"All the News That's Fit to Print."

The New York Times.

THE WEATHER
Rain and colder today; Sunday, fair; northwest gales.
Temperature yesterday—Max. 72, Min. 55.
☞ For weather report see next to last page.

VOL. LXXI....No. 23,268. NEW YORK, SATURDAY, OCTOBER 8, 1921. TWO CENTS In Greater New York | THREE CENTS Within 200 Miles | FOUR CENTS Elsewhere

GIANTS WIN, 13 TO 5; FOUR YANK PITCHERS MAULED FOR 20 HITS

Crowd of 38,000 Sees Shawkey, With 4-Run Lead, Go to Pieces in 3d, Rivals Tying Score.

EIGHT RUNS COUNTED IN 7TH

Two World's Series Records Broken by Nationals—Quinn, Collins, Toney Knocked Out.

RUTH GOES ON INJURED LIST

Arm Bruised in Sliding to 3d Shows Signs of Infection and May Keep Him Out Today.

The Giants turned the tables on the Yankees in the third game of the world's series yesterday afternoon at the Polo Grounds, and hammered out their first victory by the overwhelming score of 13 to 5. This morning they are only one game behind their adversaries.

In piling up their runs the National League champions knocked three Yankee pitchers out of the box, Shawkey, Quinn and Collins being sent to the showers, while Rogers, who finished the game, was soundly pummelled also.

The Giants made twenty hits, which constitutes a world's series record.

Toney, McGraw's original entrant, vanished from the scene in the third inning, when the Yankees batted out a four-run lead, but Barnes, who succeeded him before a single Yank had been retired in this period, was remarkably effective. He allowed only four scattered singles in seven innings of activity. Four hits were made off Toney, too, but in a much briefer period.

A development that added greatly to Huggins's worries last night was the appearance of Babe Ruth's name on the casualty list. The far-famed slugger started in yesterday's contest and was fanned twice, once by Toney and again by Barnes. In the third inning, however, he singled lustily to right centre, scoring two of his team-mates and causing Toney's retirement. In the eighth he drew a pass, and when Manager Huggins put Fewster in to run for the Babe it became evident that something was wrong.

Arm Bruised in Stealing Third.

The news spread from the Yankees' dugout that the Babe's left arm had been badly bruised in sliding when he stole third base in the fifth inning of Thursday's game, and that it had been paining him badly ever since. There appeared to be danger of infection and Manager Huggins feared his team would enter today's game without the champion slugger. In case the physicians decide Ruth must lay off for a day, Huggins is expected to use Chick Fewster in left field.

As Ruth walked from the field toward the clubhouse, a considerable number of spectators hooted him, apparently believing he was retiring under fire. The Babe, who always gives the best he has under all circumstances, gave his best this time also—he doffed his cap to the demonstrators.

The weather man was once more loyal in his support of the crowning event of the baseball year and an ideal afternoon was the result. Every seat was occupied and many persons ignored the rulings of the authorities by standing in grand stand nooks and aisles. Their presence brought the total attendance to to 38,000, the official figures showing 36,509 to have paid their way through the gates.

Not a man, after the conflict, was heard to complain that he had not had enough baseball, and, as for the women, whose red, bronze or blue hats dotted the stands in every direction, most of them had had far too much. The tussle lasted 2 hours and 40 minutes, but the real dyed-in-the-wool Giant fans displayed no signs whatever of weariness.

There were early signs that Bob Shawkey was to prove no puzzle to the Giants, for Frisch hit safely in the opening inning, and Irish Meusel and Johnny Rawlings did likewise in the second, although there was no scoring.

Yankees Take Four-Run Lead.

In the first half of the third, however, the apprehensions of disaster that American League rooters had felt vanished in a blaze of Yankee hits. Before the third out was recorded four runs had been scored, and all visions of a pitchers' battle such as characterized the first two games of the series had disappeared.

But the Yankees' satisfaction was brief. In the Giants' half of the same inning Barnes and Bancroft slammed out hits, with a fly-out for Burns sandwiched between, and Robert Shawkey lost sight of the plate entirely. He passed three men in a row, forcing two runs over, and was relieved by Jack Quinn. Before Quinn retired the side the score was tied.

For three ensuing sessions that four-run deadlock continued, but in the seventh the Giants cast off the spell of Quinn and clouted him for two singles and two doubles, while he contributed a base on balls, the total fruits of the outburst being four runs for McGraw's forces with nobody out. Quinn joined Shawkey in the seclusion of the clubhouse and Rip Collins assumed the hurling post.

Collins had a much briefer career than Quinn, but not a whit less sad. He yielded three singles, a triple and a pass, and after four more Giant runs had hurtled across the disk Tom Rogers, the recruit from Buffalo got the side retired.

This cluster of eight runs in a single inning shattered a world's series record. In the final game between the Athletics

Continued on Page Sixteen.

THE PLAZA. New Terraced Restaurant now open. Tea, Dinner and Supper Dances in the Grill Room.—Advt.

$119,007 Paid by 36,509 Fans Set New Series Record

STANDING.

	W.	L.	P.C.
Yankees	2	1	.667
Giants	1	2	.333

First Game—Yankees, 3; Giants, 0.
Second game—Yankees, 3; Giants, 0.
Third game—Giants, 13; Yankees, 5.

THIRD GAME.

Attendance (paid)	36,509
Receipts (new record)	$119,007.00
Advisory Council's share	17,851.05
Club owners' share	40,462.38
Players' share	60,693.57
Yankees and Giants' share (75 per cent.)	45,520.18
Indians and Pirates' share (15 per cent.)	9,104.04
Browns and Cardinals' share (10 per cent.)	6,069.36

TOTAL FOR THREE GAMES.

Attendance	101,651
Receipts	$338,292.00
Advisory Council share	50,743.80
Players' share	172,528.92
Club owners' share	115,019.28
Yankees and Giants' share	129,396.69
Indians and Pirates' share	25,879.35
Browns and Cardinals' share	17,252.89

The Yankees and Giants will divide their share of the players' money 60 per cent. to the winner of the series and 40 per cent. to the loser. The other clubs sharing the money will divide on a fifty-fifty basis.

CARNAGE BY INNINGS DESCRIBED BY COBB

Game Was Hard on Persons With Weak Hearts, Fragile Suspenders and Glass Eyes.

OLD-TIME BACK-HOME GAME

Unsolved Mystery: Why Does Kelly Carry a Bat to the Plate?

By IRVIN S. COBB.

The truly distressing event which occurred here yesterday between 2 and 4:45 P. M. may have been new in the experience of others among the horrified eyewitnesses, but in me it stirred long-slumbering memories. Believe it or not as you please, but once I saw a thing of which I am greatly reminded by the shocking affair perpetrated at Coogan's Bluff yesterday afternoon. It was years and years ago down home. It was played between True Blue Lodge of the Junior Order of American Mechanics and the Calloway County Milk Venders' Association to decide the championship of Rural Free Delivery Route No. 3, and was called in the eighth inning on account of general exhaustion, when the umpire had lost his voice from calling first one fellow and then another safe at home plate and had taken to spelling out his decisions on his fingers.

Truly it might be said—and now is—that next to a Republican Congress wrestling with a new tax schedule nothing is so unertcain as a world's series. Consider the aspect of the case in its earlier stages: there are 40,000 of us present, all more or less expectant that the crime wave inaugurated by the Miller Huggins gang in the Harlem River residential district on Wednesday afternoon will be continued with unabated ferocity.

Crowd Roars Like Nero's Lions.

From the press stand the Brush stadium resembled half of a vast Casaba melon with a hollow green heart and thousands upon thousands of restless seed pips clinging in close-packed ranks to its dished sides. It is a noisy crowd—noisier by far than either of its two predecessors—and in its anticipation of seeing those tough guys mistreat the members of John McGraw's Sunday School class some more, roaring as the lions of ancient Rome used to roar just before Nero treated them to a bait of early Christian martyrs. It is a good-natured crowd—New York crowds nearly always are that. It is a happy chrowd, and why not? The weather is perfect, the sun is balmy, the sky is a concave of unflawed turquoise and the Yanks, by request of the populace, are about to repeat.

And what befalls? Let the box score, which is no orthodox box score, but rather is an augmented casualty list, tell the grisly tale. Let the record of killed, wounded and missing speak for itself. Let those who glory in carnage, those to whom the shriek of the dying is sweet music in the ear, those who thrive on suffering and fatten on bloodshed—

Continued on Page Seventeen.

RAISING OF SURTAXES STIRS OPPOSITION AMONG REPUBLICANS

Eastern Senators and Leaders in House Will Fight New Proposals.

MAY INVOLVE MORE DELAY

Penrose Indicates That Amendments Will Be Considered by Committee.

MAY MAKE A COMPROMISE

And Try to Settle on Lower Rates in Conference Rather Than Halt Bill.

Special to The New York Times.

WASHINGTON, Oct. 7.—The Progressive Republican group in the Senate submitted today its suggested amendments to the tax bill to Senator Penrose, Chairman of the Finance Committee, who said that while some of the proposals would be acceptable to the committee others were objectionable.

Special opposition has arisen among Eastern Senators to the amendment that would raise the income surtax maximum to 50 per cent., instead of 32 per cent., as provided in the House bill and approved by the Finance Committee. Senators Brandegee, Moses, Calder, Lodge and McLean announced that they would fight the proposed higher rates.

The plan is also opposed by members of the House. Representatives Mondell and Fordney informed Senator Penrose that sentiment among Representatives was against the proposed changes and that they would fight stubbornly for the House program in this respect.

Unless the differences in the Republican ranks are composed passage of the bill will be delayed for weeks.

According to one view, however, the proposed amendments will be accepted in the Senate and adjustment of the surtaxes will be made in conference. One belief is that the surtax maximum will finally be fixed at 40 per cent. instead of 32 per cent., as carried in the bill now.

The proposed surtaxes on incomes, as suggested by the progressive group, are as follows:

		P. C.			P. C.
$6,000 to	$10,000	1	$58,000 to	$60,000	27
10,000 to	12,000	2	60,000 to	62,000	28
12,000 to	14,000	3	62,000 to	64,000	29
14,000 to	16,000	4	64,000 to	66,000	30
16,000 to	18,000	5	66,000 to	68,000	31
18,000 to	20,000	6	68,000 to	70,000	32
20,000 to	22,000	8	70,000 to	72,000	33
22,000 to	24,000	9	72,000 to	74,000	34
24,000 to	26,000	10	74,000 to	76,000	35
26,000 to	28,000	11	76,000 to	78,000	36
28,000 to	30,000	12	78,000 to	80,000	37
30,000 to	32,000	13	80,000 to	82,000	38
32,000 to	36,000	15	82,000 to	84,000	39
36,000 to	38,000	16	84,000 to	86,000	40
38,000 to	40,000	17	86,000 to	88,000	41
40,000 to	42,000	18	88,000 to	90,000	42
42,000 to	44,000	19	90,000 to	92,000	43
44,000 to	46,000	20	92,000 to	94,000	44
46,000 to	48,000	21	94,000 to	96,000	45
48,000 to	50,000	22	96,000 to	98,000	46
50,000 to	52,000	23	98,000 to	100,000	47
52,000 to	54,000	24	100,000 to	150,000	48
54,000 to	56,000	25	150,000 to	200,000	49
56,000 to	58,000	26	200,000	and over	50

Progressives would thus reduce the rates in the Finance Committee bill generally by 2 per cent. and add nineteen new brackets. The maximum rate in the committee bill is 32 per cent. This rate applies to incomes above $66,000.

In addition to the surtax changes, the Progressive group make these proposals:

Abandonment of the proposed hotel tax, repeal of taxes on sporting goods, chewing gum, electric fans, thermos bottles, smokers' articles, hunting and shooting garments and toilet soap.

Reduction of the candy tax to a flat rate of 3 per cent.

Restoration of the capital stock tax.

Increase of the inheritance tax to 50 per cent. maximum on a graduated scale.

Increase of the tax on distillers' spirits to $4 a gallon.

Repeal of the passenger, freight and express transportation taxes after Dec. 31.

These changes, it is estimated, would cause a loss in revenue of $175,000,000. This would be made up by gains from capital stock tax $75,000,000, from increased income surtaxes $50,000,000 and tax on distillers' spirits $61,000,000.

WASHINGTON, Oct. 7.—In making public the proposed Progressive group amendments, Senator Penrose said they were offered by certain Senators "in a patriotic and amicable spirit," and that

Continued on Page Three.

Three Marriage Ceremonies for W. B. Leeds, Jr.; Many Details Referred to Trustees Here

Copyright, 1921, by The New York Times Company.
Special Cable to THE NEW YORK TIMES.

PARIS, Oct. 7.—After many delays and postponements, the marriage is to take place here Sunday of William B. Leeds Jr., 19 years old, son of the late "Tin Plate King," to Princess Xenia, daughter of Grand Duchess George of Russia. The decision to push on with the wedding was reached only a few days ago and both bride and groom are radiantly happy at the prospect of the union, which at one time seemed likely to be postponed at least until the young man should come of age. That was the wish of his trustees in New York, and as he was a minor it was impossible to get the necessary papers for the marriage without their consent, and many legal documents were exchanged in this process.

Now, it appears, they have yielded to his entreaties and those of his bride and his mother, who is the Princess Anastasia of Greece.

Following the French civil marriage tomorrow, there will be two ceremonies on Sunday. The first, which will take place at 3 o'clock, will be the marriage service at the American Church here. When it is finished the bridal party will drive to the Russian Church, where with picturesque and ancient ceremonial the couple will be wedded with the rites of the Greek Church, to which the bride belongs.

Two of the witnesses will be Prince Christopher of Greece, the bridegroom's stepfather, and Grand Duke Dimitri Pavlovitch of Russia. The bride will wear the traditional Russian bridal head dress at the second ceremony, at which there is expected to be a brilliant attendance of Russian, Greek, American and French society.

Mr. Leeds's mother established a record for American women in marrying a Prince of a reigning house and now Mr. Leeds becomes the first American-born citizen to wed a Princess. He is at the Ritz Hotel with his mother, who has almost completely recovered from her recent illness. Princess Xenia is at the residence of her uncle, Prince George of Greece, at Saint Cloud. Tonight, to celebrate the announcement of the date of the marriage, a family dinner was given at the latter place.

Many costly presents have been received, including several from crowned heads.

BELL-ANS IS A WONDERFULLY FINE THING FOR INDIGESTION.—Advt.

Hint Lloyd George May Yet Attend Parley; Washington Is Anxious for Him to Come

LONDON, Oct. 7 (Associated Press).—A hint that Premier Lloyd George may yet be able to attend the coming conference on the limitation of armaments and Far Eastern questions in Washington was made in a semi-official statement to the press tonight. It was pointed out that the present position is that the Premier had notified the American Government of his inability to attend, but that this is not necessarily his last word.

It is generally regarded that the American Government is anxious for him to attend, and it is understood that considerable influence is being brought to bear upon him to induce a reconsideration of his decision. This pressure was particularly marked during Mr. Lloyd George's stay at Gairloch, and it is understood that he found strong support at today's Cabinet meeting from his ministerial colleagues. It was stated that it is extremely probable that the Premier will be prevailed upon to go to Washington if developments in other directions make it at all possible.

At the moment, however, his refusal holds good, and in the meantime the British delegates have not been selected. It is understood that they will not be appointed until next week at the earliest.

Mr. Lloyd George left this evening for Chequers Court, his country home, and is expected to return to London on Sunday. The only information vouchsafed to the public concerning the Cabinet's meeting was the appointment of the Government's delegates to the conference with Irish leaders here next Tuesday, although it was understood that the discussion embraced both the Irish and Washington conferences.

Copyright, 1921, by The New York Times Company.
Special Cable to THE NEW YORK TIMES.

LONDON, Oct. 8.—The Daily Chronicle's political correspondent says:

"The Government hopes that Mr. Balfour will be one of the British representatives at the Washington conference. There has been a question whether his health would stand the strain and Mr. Balfour has not yet accepted, though it is likely that he will. Lord Lee of Fareham may be the second delegate, but this is not yet settled.

"The Prime Minister, who, it is well known, wished in the first instance to go to Washington, will be prevented by the grave domestic problems he is handling from going there when the conference opens on Nov. 11. It is still possible that at a later stage he might go to Washington if the conduct of the Irish conference and other pressing matters permitted. It is understood that Mr. Lloyd George has an open mind as to this possibility and must be guided by circumstances."

MAIL ROBBERS GET $100,000 IN DETROIT

Hold Up Wagon From Windsor, Ontario, and Escape With Kenilworth Track Funds.

BLOCK STREETS WITH AUTO

Overpower Driver and Transfer 26 Pouches From Unlocked Cage to Their Car.

DETROIT, Oct. 7.—Twenty-six mail pouches, three of which contained registered mail, were taken from a mail wagon late tonight by four men who held up the driver, William R. McCauley, near the Main Post Office.

The mail was being brought here from Windsor, Ontario. The registered pouches contained packages of currency consigned by Canadian banks as exchange clearings to banks in Detroit, and the day's receipts at the Kenilworth Race Track at Windsor.

Post Office officials, checking their records with Canadian officials, said that the value of the registered mail probably would amount to more than $100,000.

McCauley had just driven off the Detroit-Windsor ferry and turned into Jefferson Avenue when an automobile drew in ahead of him and four men ordered him to leave his wagon. One of the bandits took the driver to a nearby alley and guarded him while the mail was being transferred to the automobile. Then forcing McCauley to face the wall of a building and threatening to shoot if he moved before they were out of sight, the quartet drove away.

McCauley is a Canadian Government messenger. He makes four trips daily between Windsor and Detroit, and the holdup occurred as he was about to complete his last trip.

The bandits had little difficulty in obtaining the pouches, the cage wagon, an old fashioned horse-drawn vehicle, being unlocked. Owing to bad weather and the late hour, the street through which McCauley was driving was virtually deserted, and the police had found no one an hour later who witnessed the holdup or could add to McCauley's description of the bandits.

TOLEDO, Oct. 7.—Fifteen men under the command of Police Captain Schroeder, all armed with shotguns and high-powered rifles, are guarding the roads leading into Toledo and Detroit in the hope of capturing the four men who held up a mail truck in Detroit and escaped.

POPLAR COUNCILLORS TO ASK FOR RELEASE

They Hold Council Meeting in London Jail—Held for Refusing to Levy Tax.

Copyright, 1921, by The Chicago Tribune Co.

LONDON, Oct. 7.—In a dramatic meeting in the Commissioner's room in Brixton Prison last night the imprisoned Poplar Councillors, jailed for their refusal to levy taxes in their borough, which were imposed by the Central City Government, decided to apply for release to a high court despite their hitherto irreconcilable attitude and their policy of passive resistance.

The Mayor and Councillors were brought from their cells to the Commissioner's room, where they met a few of the unimprisoned members of the Council, and four women Councillors, who had been brought from Holloway Women's Prison in taxicabs accompanied by guards. A guard stood at the door of the room while Mayor Sam March presided over a stormy session of Poplar's local Government.

One group of Councillors protested against any approach to a compromise with the Government, reiterating their earlier stand that they would not deal in any way with the Government until they were released on the Government's initiative. Finally, however, they decided to appeal.

Stepney and Bethnal Green Boroughs have followed Poplar's example and refused to levy taxes, but no arrests have been made and none are likely, as the situation of a borough government jailed has already given enough embarrassment to the higher authorities.

Savannah Line increases service N. Y. to Savannah 3 sailings weekly, Tue., Thu., Sat.—Advt.

SKIPPER SUSPENDED; IGNORED SIGN FOR AID

Three Men in Leaky Boat Saved After Four Ships Failed to Answer Signals.

18 HOURS IN A HEAVY SEA

Penalized Captain Says He Thought Signal a Salute—Rescue First Law of Sailors.

Captain A. B. Randall of the United States Line steamship Hudson was suspended from his command yesterday for failing to rescue three Brooklyn men adrift in a small launch about ten miles east of Ambrose Lightship at daybreak on Wednesday morning.

The suspension was announced after a hearing yesterday by General Manager T. H. Rossbottom of the steamship line, who held that a prima facie case had been established that Captain Randall had violated the first law of the sea in leaving a boat in distress to its fate; that his excuse that he was carrying mails was not valid, and that inefficient conduct on his part resulted in the failure of the Hudson to give proper wireless notice to other ships which might have rescued the party in the small boat.

Their experience was told yesterday by the three men in the small boat who were ignored by four large ships which passed close to them before they were finally rescued by the fifth, the Nantucket. All this time a rough sea was making its way through the seams and over the deck into their twenty-six-foot boat, the Virginia J. One man worked constantly at the pumps, while the other two signalled, swinging a lantern at night and waving a shirt tied to a flagstaff by daylight. After the boat went adrift on Tuesday because of the leakage of gasoline, they were tossed for two hours in a semicircle about 500 yards off Ambrose Lightship and swung a lantern from 6 P. M. to 8 P. M., but failed to attract the attention of any one on the lightship.

Kept Water Till the Last.

They had no food and only a half-gallon bottle of water, which they did not touch during the twenty-six and a half hours which elapsed from 10 o'clock on Tuesday morning, when they left Sheepshead Bay, until 12:30 P. M. on Wednesday, when they were saved by the Nantucket. They resolved not to touch the water until the extremity of thirst became unbearable. The three men who went through this experience were Albert R. Tuveri, 22 years old, a plumber of 12A Lake View Avenue, Sheepshead Bay; William F. Tuveri, 24 years old, a plumber, of 348 South Fourth Street, Brooklyn, and Edward D. Young, 28 years old, a brass-molder of the same address.

Their eventual rescue, it became known yesterday, was due to a curious accident. Among the passengers on the Nantucket were a number of feeble-minded persons from a New England institution enjoying an outing on the Nantucket, a passenger ship leaving Boston. Captain W. C. Nickerson came to the conclusion several hours before the rescue that he would change his course, because the rough sea was making his passengers sick. So he moved in closer to the coast and the launch drifted across his new course.

Captain Nickerson had warning that a drifting launch was in danger in these waters when he picked up a wireless message from Sheepshead Bay the night before. An amateur's station there had kept the air filled with these messages after a brother of the two Tuveris had reported their failure to return.

Captain Nickerson at first disregarded the messages because his course then lay far out of the waters near Ambrose Lightship, where the drifted boat was reported. Later he kept a special watch for it.

Thought Signals a Salute.

One of the strange facts brought to light yesterday was that two ship captains apparently were dubious as to the reality of the distress of the Virginia J. because of the practice of many small boats in waving flags or handkerchiefs at big ships by way of friendly salutes. Captain Randall said yesterday that he was not certain the launch was in distress and thought that its white flag might be merely an ordinary instance of the courtesy of the sea.

Another of the four ships which passed by the launch turned out of its course and traveled a short distance in its direction. Apparently the captain of this unknown ship made up his mind that

Continued on Page Three.

SEAPLANE BETTERS 2 MILES A MINUTE IN 188-MILE RECORD

Total Flight Covered 80 Minutes, the Last 88 Miles Taking Only 32 Minutes.

FLIGHT MADE AT 10,000 FEET

Four in Party Fight Strong Head Winds From Aberdeen, Md., to Port Washington, L. I.

BUILT BY GROVER LOENING

Flying Yacht Did Not Develop Full Speed Because of Pressure—Rose 1,000 Feet a Minute.

Traveling at an altitude of 10,000 feet a Loening flying yacht yesterday established what was said to be a new world seaplane speed record when it flew from Aberdeen, Md., to Port Washington, L. I., an airway distance of 188 miles, in 80 minutes, more than two miles a minute. The eighty-eight miles airway distance from Philadelphia to the Battery was covered in 32 minutes.

The feat was all the more remarkable because of the fact that Clifford Webster, the pilot, was handicapped by strong wind currents which made it necessary for him to mount to 10,000 feet, where he found conditions favorable for fast flying. The average altitude maintained by aircraft of the seaplane type is from 2,000 to 3,000 feet.

Those who made the trip were Grover Loening, the designer and builder; H. C. Richardson, who commanded one of the N-C flying boats in the transatlantic race; a mechanician and Pilot Webster. A fourth passenger was landed at Philadelphia, but as the plane did not remain there the flight was considered virtually a non-stop one. The party flew from Port Washington to Aberdeen yesterday morning, but strong headwinds made it impossible for the plane to fly the maximum speed with which it is credited.

"We left Aberdeen, where I had been called on business, at 3:10 in the afternoon," Mr. Loening said. "We decided not to follow the water route generally used by seaplanes, but to take the direct land route back to Port Washington. We had made many tests with the flying boat and believed that it could negotiate the distance without any trouble.

"For a short distance we flew at a height of 2,000 feet but the pilot experienced difficulty with a strong wind current, which made it difficult to get the desired speed out of the plane. He decided to climb to 10,000 feet to find if the air was better there. We mounted the 8,000 feet at the rate of 1,000 feet a minute.

Conditions Right at 10,000 Feet.

"Here we found conditions ideal. There was a good tail wind which enabled us to go forward with increased speed. We traveled the distance between Aberdeen and Philadelphia in a half hour. Thirty-two minutes after we left Philadelphia we were over the Battery. It is worth noting that had anything gone wrong with our engine we could have glided from the height we maintained to a waterway landing spot with perfect safety.

"We could have clipped a few minutes from our time, if it were not for the necessity of coming down from 10,000 feet. I feel certain that the flying boat can better that time and hang up a new record which will remain for some time."

Pilot Webster was enthusiastic over the performance of the plane, which has been undergoing a series of tests since it was developed in the early part of the Summer. He said that the 400-horse-power Liberty motor had functioned perfectly.

The craft was the same used on Aug. 16 in establishing a new altitude record for flying craft of its kind. With three passengers and pilot it climbed 19,500 feet in forty-eight minutes. Former Lieutenant Commander David McCullogh, who was pilot of the NC-3 in its attempt to fly over the Atlantic, was at the helm. Mr. Loening, Ladislaws D'Orcy and L. R. Grumman were the passengers. The flight was made at

Continued on Page Six.

South African Wild Flowers Coming for Doughboy's Tomb

CAPE TOWN, Oct. 7.—South Africa will place upon the tomb of America's "unknown soldier" in Arlington Cemetery a tribute composed of wild flowers picked in various parts of the Union of South Africa.

Representatives of the various districts making up the Union are now gathering these flowers, which will be typical of the country's unrivaled flora and will be made into a magnificent wreath.

Utmost care will be taken to preserve the flowers during their voyage to the United States.

GIRL SAVAGELY SLAIN, BOY SUSPECT IS HELD

Eleven-Year-Old Janette Lawrence of Madison, N. J., Stabbed 30 Times.

REWARD OF $1,000 OFFERED

Francis Kluxen Jr., 14 Years Old, Arrested at Parents' Home, Denies Guilt.

Special to The New York Times.

MADISON, N. J., Oct. 7.—Francis Kluxen Jr., 14 years old, was arrested here tonight by Lieutenant William Ryan of the local police force on suspicion of slaying Janette Lawrence, 11 years old, who was found stabbed and strangled in a woods in front of her father's home at Fairview and Ridgedale Avenues shortly before 6 o'clock Thursday evening. When Lieutenant Ryan took the boy into custody at the home of his parents, about 150 feet from the scene of the murder, he denied that he knew anything about it.

He was taken to Police Headquarters here, where he was questioned by Chief of Police Fred Johnson, Lieutenant Ryan and several detectives. Chief Johnson announced that nothing would be revealed regarding the grounds for the boy's arrest until the arrival of County Prosecutor Mills from his home in Morristown. The father of the boy accompanied him to Police Headquarters, but refused to comment on the arrest. The boy is a nephew of County Detective Paul Jamieson, who was aiding Chief County Detective Edward Brennan of the County Prosecutor's office in the investigation of the killing of the girl. Half an hour before the boy was arrested Detective Brennan declared that he knew of no reason for arresting the boy, although attention was called to the fact that the police had had the boy under surveillance since early in the morning.

Boy Expelled From School.

It was learned that the boy had been expelled from St. Vincent's Parochial School here recently because of his conduct. His dismissal was ascribed by officials of the school at the time to the fact he was "abnormal." It was said that shortly before noon today Chief Johnson was informed by a girl chum of Janette Lawrence that a few hours before she was stabbed to death in Kluxen's Wood, opposite the home of her parents at 142 Ridgedale Avenue, the boy approached her on Fairview Avenue, around the corner from the Lawrence home, and asked her to accompany him into the wood.

When they began an investigation of the boy's movements at the time of the slaying the police learned from some of his companions that he frequently carried a big pocketknife. The police advanced the theory that the girl was stabbed with a knife before she was attacked by her slayer.

A policeman who aided in the search for Janette in Kluxen's wood said that the boy was present with his father when the body was discovered. The policeman added that he was attracted by young Kluxen's strange actions, and when he attempted to question him in the presence of his father, the youth evaded him and walked over to the stump of a tree near the body. Later when the father left the boy and walked to his home, the policeman continued, he again questioned the boy. At his first

Continued on Page Two.

16-Inch Gun Throws Shell 20 Miles; Successful Test of Flashless Powder

ABERDEEN PROVING GROUNDS, Md., Oct. 7.—With a blinding flash and a detonation which awoke the shores of the Chesapeake for miles, the world's greatest gun gave its first public performance here today and opened the third annual meeting of the Army Ordnance Association. The meeting was made the occasion for the first test of the 16-inch 50-calibre rifle mounted on a "barbette" carriage.

With a heavy haze reported over the bay, officers in charge of the program decided to postpone the tests for range, as the 2,300-pound projectile would have been sent into waters commonly traversed by shipping craft. With an elevation far short of the maximum, the new gun dropped one of the steel shells more than twenty miles away. The gun is electrically operated, and can be traversed and elevated by one man.

Military and civilian technicians who observed the trials were agreed that the elements of increased range and augmented protection for the gun servers made the "barbette" mount far superior to that now extensively used. The "barbette" mount permits a maximum elevation of the piece to sixty-five degrees, the heavy steel shield and apron at the same time affording material protection to the crew from aerial bombers and observers.

As soon as more complete tests can be had, it was said, army officials are prepared to recommend the placing of a contract for fourteen of the new rifles. These would be installed at strategic points along the coast, and, in case of battery construction, would be widely separated so that offensive attack from sea or air would have to be concentrated on one at a time.

In the evening tests were made with flashless powder. Ten rounds were fired from 75-millimeter guns and not a flash appeared. Instead there was a faint red glow, scarcely perceptible. The invention of the new flashless powder was declared epoch-making by ordnance experts present. Just as elimination of smoke following discharge rendered a battery invisible by day, ordnance engineers and chemists assert that by removing the flash they have "hidden" their guns from enemy observers by night. In achieving this result they incidentally reduced the volume of the detonation.

The big guns did not carry away all the honors for the day. The largest bomb on record was dropped from a Handley-Paige plane. The missile was as large as a large touring car and twice the size of any bomb used in the world war. The case of the bomb weighed one ton and contained one ton of TNT. It was fourteen feet long and twenty-three inches in diameter and was wrapped with nose and tail fuses. When it struck the earth about 3,500 yards from the spectators it made a hole 20 feet deep and 250 feet in diameter.

At the tests with the Ordnance Association were many members of the American Society of Mechanical Engineers and the Society of Automotive Engineers, prominent officers of the army, including a dozen general officers, and J. Mayhew Wainwright, Assistant Secretary of War. Spectators numbered 800 at the morning session and more than 1,500 in the afternoon, among them being Benedict Crowell, former Assistant Secretary of War.

SAYS SEWER 'HEAD' OF QUEENS CALLED BID $100,000 LOW

Contractor Threatened and Told to 'Lay Off' of Job After He Cut Under the Others.

WARNED OF BEING 'POUNDED'

Woman Says She Listened In on Phone When John M. Phillips Protested About Price.

JUGGLING OF BIDS CHARGED

Meyer Witness Describes Connolly as "Either Incompetent or Guilty of Gross Negligence."

Henry E. Fox, a contractor doing his first jobs in Queens, testified before the Meyer Legislative Investigating Committee in City Hall yesterday that after he had put in the low bid for the construction of an electric pumping station for the Genesee Street sewer John M. Phillips, called by another witness the "unofficial head of the Queens Sewer Department," had called him on the telephone and demanded angrily why he had not "laid off" on the job, as Phillips had sent him word to do.

Mr. Fox said that Phillips, whose connection with other Queens sewer contracts is under investigation, swore at him and told him that he could have made $100,000 if he had gone in with the group Phillips said he represented.

Mr. Fox was corroborated in this part of his testimony by Mrs. Ada R. Dudley, his stenographer, whom he directed to listen to the conversation on an extension telephone and take it down in shorthand. Mrs. Dudley read the transcript from her notes and said that Mr. Fox had told her that an inspector had said that Phillips threatened to "blow his brains out" if he got the job.

With seeming reluctance to reflect upon Queens engineers, to whose inspection his work is still subject, Mr. Fox said that it had required more time to complete his pumping station contract than he had expected. He had had difficulty in getting the engineer to approve his material, he said, but had appealed to Borough President Maurice E. Connolly three days ago and had had this matter straightened out. Mr. Fox said that his bid was $173,979, and that the next bidder was Joseph L. Sigretto & Co., with $224,090.70. Sigretto, he said, spoke to him about this contract later and told him that he could just as well have obtained $25,000 or $50,000 more by coming in with "us," by which Mr. Fox said he understood Sigretto to mean the other bidders.

Mr. Fox added that he had been warned to keep out of Queens County, but could not remember who gave him this information. "I was told that, if a stranger went into Queens, he would get pounded," he said, "and strenuous inspections, too."

Says Phillips Insisted on $14,000.

Thomas F. Purcell, an agent for the National Surety Company, admitted that he had suggested that Sigretto sell his contract for the Fifty-first Street sewer to John J. Creem, a Brooklyn contractor, because he feared a possible loss to the surety company after Sigretto had told him that he did not wish to continue the work. He said that Phillips had insisted upon taking the $14,000, which Creem gave to Sigretto in part payment for the transfer of the contract, and that Phillips had said that he was to get the cash and give it to Mr. Connolly, who was a candidate for Justice of the Supreme Court, presumably for his campaign fund.

Mr. Purcell characterized Phillips as the "unofficial head" of the Queens Sewer Department and said that contractors favored by him always seemed to get the jobs. He explained that this was done by modifications of the contracts after the awards and that the favored contractor thereby was enabled to put in the low bid on the original contract with the knowledge that it was to be modified later, an advantage not enjoyed by those not in "the know." The witness said that this had been a frequent practice in Queens sewer contracts until it was stopped by Controller Charles L. Craig.

Asked his opinion of the Queens Administration, Mr. Purcell said that Borough President Connolly was "either incompetent or guilty of gross negligence." He added that he had seen Mr. Connolly in conversation with Phillips in the corridor of City Hall that very morning.

"He is a liar," shouted Mr. Connolly from a seat in the Aldermanic Chamber.

Samuel A. Berger, associate counsel of the committee, then questioned Mr. Purcell and the latter replied that he had seen Mr. Connolly and Phillips but had not overheard what they said.

Phillips, whose examination on the stand produced a series of clashes between himself and counsel and members of the committee, gave little information in his testimony, but met almost every question with a denial or a failure to remember.

Phillips Challenges Witnesses.

He said that both Sigretto and Purcell had testified falsely in quoting him as saying that the $14,000 Creem check was to go either to Borough President Connolly or to his campaign fund, and said that he had paid $10,000 of this money to the Lock Joint Pipe Company and $4,000 or $4,500 to A. E. Spriggs, former Lieutenant Governor of Montana and one time associate of ex-Governor William Sulzer, for money he owed him. Phillips said that he had been inspector of supplies for the State Hospital Commission under Governor Sulzer.

Phillips gave only scanty information concerning his method of selling lock joint pipe, which was called for in the specifications of most Queens sewer contracts. He said that he received no commissions from the Lock Joint Pipe Company but bought pipe from that firm and sold it to contractors.

He denied that he had ever threatened Fox and said that he could not recall whether he had endorsed the $5,000 check drawn by the O'Rourke Engineering Company to William F. ("Doc") Matthews unless he saw it. This check was definitely established as missing, when Arthur M. King, an associate of former Governor Charles S. Whitman in the latter's Grand Jury investigation, testified that Marvin Scudder, an accountant employed by the Board of Estimate in its inquiry, was mistaken in saying that he had turned over the check to him.

Phillips at first could not remember what he did with checks from Creem, but admitted finally that he had indorsed some of them and that "Doc" Matthews had cashed them, although he could not recall what was done with the money. He said that he believed Matthews was in Canada. Asked if Matthews was known as "Dan Smith," a race tipster, with an office in the Pulitzer Building, Phillips said that he knew nothing about that.

Mr. Fox testified that he was the head of two contracting firms, the Henry E. Fox Construction Company and the Fox-Reynolds Construction Company, and that the latter was the low bidder on the electric pumping station job. Mr. Berger then read into the record the following record of bids for this work:

Fox-Reynolds Company, $173,979; Joseph L. Sigretto & Co., $224,090.70; Frank Spinella, $228,708.80; Ajax Drainage Construction Corporation, $229,191.50; Frank L. Piano Construction Company, $238,037.40.

Tells of Telephone Call.

Mr. Fox said that he planned to do a first-class piece of work and to make a reasonable profit. He at first had expected to complete the work within eight months, and at least within a year as conditions developed. He said that he believed the work was begun nine months ago and had not been finished.

Mr. Fox testified that soon after he had put in the bid on Jan. 27, 1920, he received a telephone call from Phillips, and had instructed Mrs. Dudley to listen to the conversation and take it down.

Mrs. Dudley was called and produced the typewritten transcript. She said that Mr. Fox told her at the time that he had received threats about bidding on the job and had been told to keep off.

Mr. Fox was then recalled as a witness, and Mr. Berger read the transcript into the record as follows:

"Pumping Station, Borough of Queens, conversation between Mrs. Dudley M. Fox and John Phillips over the phone Jan. 27, 1920, at 2:30 P. M., as overheard by Mrs. Dudley on an extension wire.

"Mr. Fox's and Mrs. Dudley's conversation overheard by Mr. and Mrs. Crowley, who were in the office at the time."

Assemblyman Donohue—Were they on the wire at the time?

The Witness—Mr. Crowley was on another wire.

Mr. Berger (reading)—"Mr. Phillips called up Fox's and phone was answered by Mrs. Dudley."

Q.—Mr. P. refers to Mr. Phillips? A.—Yes, sir.

Q.—And Mrs. D. means Mrs. Dudley? A.—Yes, sir.

Mr. Berger—"Mr. P., will you have Mr. Fox write me a letter about the Lock Joint Pipe required for the pumping station, Borough of Queens, and I will confirm it?

"Mrs. D—Just a minute, here is Mr. Fox now.

"Mrs. D.—Mr. Fox, Mr. Phillips on phone, wishes to speak to you.

"Mr. P. to Mr. Fox—Why didn't you lay off that job today? I sent word for you to do so. G. D. it."—

Q.—You heard the conversation? A.—I did.

"You Spoiled Our Game."

Mr. Burger (resuming)—G. D. it, you spoiled our game. If that boy you sent over had only been four minutes later it would have gone right. I have nothing against you, but I have against that fellow you had doing your figuring for you.

"Mr. Fox—Who did I have doing the figuring for me?

"Mr. P.—Why, that fellow, Leahby. I told Leahy if you put in a bid I'd have him fired, and I will, too.

"Mr. Fox—I have been in business over thirty-five years and I have never had anybody do my figuring but myself. Whoever told you that Leahy did my figuring they are all wrong. Where did you get this information?

"Mr. P.—Well, I won't say, but you know when we politicians are interested in a job, we have some one looking things up for us. Why didn't you get in with us on it? You could have made $100,000. We have been trying to locate you for the past three weeks. This was the only time that big liar Sigretto kept his promise and put in a high bid. There was another bid of $175,000 which was held out. There is a lot of other good work coming out over there. Why don't you get in on it with us?

"Mr. Phillips also stated that he had two or three men at the letting, trying to locate Mr. Fox. Conversation ended by Mr. Phillips making an appointment to meet Mr. Fox at this office Wednesday afternoon, Jan. 28, 1920."

Q.—Did Phillips come in that Wednesday afternoon, Jan. 28? A.—No, sir.

Q.—Did you ever meet Sigretto and have a conversation with him concerning this job? A.—That was a long time after the contract was awarded.

Q.—What was the conversation at that time? A.—He wanted to know why I did not look him up and find out about the job. He said if I figured with him I could make a great deal more money.

Q.—Did he mention any amount? A.—I think he said I could have had $25,000 to $50,000 more.

Q.—He meant the other bidders, the lowest of whom was $50,000 higher than you, and the other three of whom were within a couple of thousand dollars apart? That is whom he meant, as far as you believed? A.—I presume so.

Mr. Fox said that his company had been unduly held up on a difference of opinion as to just what material tests were called for by the contract since last February and that he had been trying to get James Rice, the engineer, to give his approval so he could go ahead with that part of the contract. "Finally I took it up with President Connolly," Mr. Fox said. "He made an appointment to meet me over there with Mr. Rice and the Commissioner. We got the contract and sat down and talked it over, and the Commissioner decided that we had complied with the contract, and to go ahead."

Troubles Smoothed Out.

"When was this straightened out?" asked Mr. Berger.

"Three days ago," said Mr. Fox.

"That is, after you had been to my office and after you had been subpoenaed as a witness before this committee, wasn't it?" asked Mr. Berger.

"Yes, sir," replied the witness.

Mr. Berger asked Mr. Fox if Phillips had ever threatened him on any other jobs, and the witness replied that he did not recall such threats.

"You heard the testimony of Mrs. Dudley," said Mr. Berger, referring to the former's statement that Mr. Fox told her that he had been threatened. "Was that with regard to this or any other job?"

"Why, I had been told to keep out of Queens," replied Mr. Fox.

Q.—Who told you to keep out of Queens? A.—I don't know.

Q.—Just try to think. That is not something a man is likely to forget, and we expect an answer to that question if you can make it. A.—I don't recall.

Q.—So far as you know, who is Phillips in Queens County? A.—I have been led to believe he controls Queens County.

Q.—Getting back again to the question I asked you a few minutes ago about threats. Who threatened you, and what were the threats? A.—That if a stranger went into Queens he would have a job, he would get pounded, and there would be very strenuous inspectors, &c.

Q.—Had you been threatened that that would happen to you if you went into Queens? A.—I was going to figure on a large job there, and I think Sigretto said I had better keep out, because I did not belong in Queens, that the inspection would be rigid, and I would be harassed, so I would be better off the job.

Mr. Purcell testified that he had been asked, as agent for the National Surety Company, to execute a bond for $100,000 guaranteeing the completion of the fifty-first sewer contract for Joseph L. Sigretto, that he had furnished such a bond, and a short time later was told by Sigretto that he did not wish to go on with the work.

"He said the reason was that Jack Phillips, who was then agent of the Lock Joint Pipe Company, insisted on his paying him $25,000 in cash," said Mr. Purcell, "and that Phillips said it was to defray the expenses of Maurice E. Connolly, who was then running for the Supreme Court."

Mr. Purcell said that he suggested to Sigretto that he assign his contract to someone.

"What sort of a person did you suggest?" asked Mr. Berger.

"I suggested that he get some reputable contractor that could not be bullied in Queens County," replied Mr. Purcell.

Man of Courage Needed.

Q.—That could not be bullied by whom, Mr. Purcell? A.—By any one who was in authority over there, particularly the unofficial head of the Sewer Department, John M. Phillips.

Q.—You base that statement on what, Mr. Purcell? A.—Well, on the fact that contracts were thrown out and relet, and it seemed that usually a favorite contractor who was friendly with Mr. Phillips got the contract.

Q.—And those contracts involved millions of dollars, didn't they? A.—Well, collectively, I would say they did.

Mr. Purcell then told of the assignment of Sigretto's contract to Creem and identified a check for $14,000, dated Sept. 5, 1918, drawn on the Brooklyn Trust Company to the order of Joseph L. Sigretto & Co., as one that was handed by Creem to Sigretto in part payment for the transfer.

Q.—Did you hear any conversation between Mr. Sigretto and Mr. Phillips who was present at the time? A.—Why, there was a great deal of conversation. In fact, most of it was argument. Phillips insisted that Sigretto endorse the check over to him.

Q.—What did Phillips say? A.—Phillips said that was the proposition, and he said it was not only the proposition to receive the check for $14,000, or to receive the cash in that amount, but the original proposition, he said, was that Sigretto should pay to him $25,000 and that he thought Sigretto was getting off easy.

Q.—This was not all the money that Sigretto was to pay Phillips, was it, the $14,000? A.—The amount that Phillips stated Sigretto was to pay him was $25,000.

Q.—Now, did you have a conversation with Phillips in regard to the $14,000 in Mr. Titcomb's office at that time? A.—Yes, sir.

Q.—What did you say and what did he say? A.—Why, I asked him if that was so, that he wanted to use that money for the purpose which he stated to Sigretto, and he said yes.

Q.—What was that purpose? A.—As I stated before, that he was to get the cash and give it to Mr. Connolly.

Senator Downing—Do you know whether he did that or not?

The Witness—I don't know that, Senator.

Mr. Purcell said that he had no interest in the sale of the contract to Creem except to protect the interests of the surety company and that he had refused to accept money from Creem. He said that he had been in the bonding business since 1904, principally in Queens, and was familiar with the provision of law that requires a public contract to be let to the lowest bidder.

"So your testimony as to Mr. Phillips's relations with Mr. Sigretto to help him get a contract is in conflict with the law, isn't it?" asked Mr. Berger.

"It would be," said Mr. Purcell, "if there were not so many modifications on contracts in Queens after the contracts are awarded."

Gives Views on Connolly.

Q.—What is your opinion about the conduct of the office of the President of the Borough of Queens? A.—Why, my opinion would not amount to anything about the conduct of the office of the President of the Borough of Queens.

Q.—You ought to be able to form some opinion? A.—Well, if you ask me about modifications, I would say that when contracts are let in the Borough of Queens, if there is to be a modification upon the contract, I should think that all of the people who apply for plans and specifications before they should know that—not two or three of them know it.

Q.—Without confining yourself as to modifications of contracts, give me your general opinion as to the conduct of the office of the Borough of Queens by the President of the Borough of Queens. A.—Well, I would say that Mr. Connolly is either incompetent or he is guilty of gross negligence.

Assemblyman Charles D. Donohue, Democrat, then offered a letter from Mr. Purcell to Mr. Connolly, dated Oct. 29, 1917, when the latter was a candidate for re-election as Borough President, and called attention to the following paragraph:

"Your record while in office is the best this borough has ever enjoyed. I would say without hesitation that your election is assured because the people are fearless and honest and will support a man who is one of them."

"Do you think they are going to do the same this year?" asked Assemblyman Donohue.

"That is up to the people," said Mr. Purcell.

Questioned further regarding the conference at which Sigretto assigned his sewer contract to Creem, Mr. Purcell said that Phillips had a consent in blank signed by the Queens Borough authorities in his pocket. When pressed, he said that he did not actually see the consent but knew that Phillips must have had it because the money was paid and it was unusual to have the consent prepared and executed and the money paid at the same time.

Phillips Soon in Clash.

Phillips clashed with Mr. Berger, Senator Schuyler M. Meyer and other members of the committee at the beginning of his examination. He said that he had offices at his home, 333 Fremont Avenue, Long Island City, and at the main office of the Lock Joint Pipe Company, Ampere, N. J. He said that he went to the Borough Hall in Queens occasionally, whenever there were sewer contracts to be let, but could not remember how frequently. He admitted that he had used the telephones there and knew "Doc" Matthews.

The witness answered even more laconically when questioned concerning his bank account, and finally said that he had only $3 on deposit, but would have money when the city paid what was due him. "I haven't banked anything of any account since I entered politics," he said. "I didn't have anything to bank. And I had less when I got put out of politics."

"Did you ever receive a check for $5,000, drawn on the Empire Trust Company by the O'Rourke Engineering Company, made to the order of William F. Matthews and endorsed to your order?" asked Mr. Berger.

"I do not know," replied Phillips.

Q.—Would you say that you did not receive it? A.—Certainly not. I would say I do not know. I receive lots of checks.

Q.—Where is your bank account? A.—Italian Discount Trust Company.

Q.—Where is that? A.—I think it is in Whitehall Street; I don't know.

Q.—Don't yo know where your bank is? A.—I don't just happen to remember.

Q.—Where is your bank? A.—New York City.

Q.—What part of New York City? A.—Find out.

Q.—Will you answer that question? A.—No. I tell you to find out.

Mr. Berger—Mr. Chairman, I ask you to direct the witness to answer the question.

The Witness—I say I don't know the street. Find out.

The Chairman—I direct the witness to reply to that question.

The Witness—I have replied to it. I don't know the number on Broadway. I will find out in a minute if you want it.

Assemblyman Donahue objected that some of the questions were "frivolous," then the witness remembered that his book was in Broadway.

Phillips said that he had been in partnership with Sigretto and that he was to receive 50 per cent. of the profits as well as 5 per cent. of the engineers' estimates. He said that he did not know how much money he received from Sigretto, and evaded a series of questions designed to establish some amount by elimination, saying that he did not know whether it was $20,000 or something less than a million. He said that he did not keep books and finally estimated that the amount was about $20,000.

"What do you do with your money?" asked Mr. Berger.

"I don't know as that has anything to do with you?" said Phillips.

"That is a proper question when you are as vague as you are," Mr. Berger continued. "Will you answer the question."

"Yes," said the witness.

"Answer it," Mr. Berger insisted.

"I don't think it is any of your business," replied Mr. Phillips.

Tells Where Money Went.

Mr. Berger appealed to Senator Meyer and the latter directed the witness to tell what he did with the money he received from Sigretto.

Phillips said that he gave some of it back to Sigretto and lent some of it back, but had no idea how much.

"What did you do with the $14,000 you got from Mr. Sigretto?" asked Mr. Berger.

"I think I paid practically $10,000 of it to the Lock Joint Pipe Company," said Mr. Phillips, "and I think, I am pretty sure, I gave Spriggs $4,000 or $4,500 out of it."

"Who is Spriggs?" asked Mr. Berger.

"A friend of mine," replied the witness. "A. E. Spriggs."

"What is his address?"

"Montana. His office is 115 Broadway."

"Is that ex-Governor Spriggs of Montana?" asked Senator Bernard Downing.

"You are sure to pick a man outside the jurisdiction," said Mr. Berger.

A long wrangle ensued over the introduction of the record of the proceedings at a secret hearing of a subcommittee, at which it was alleged that Phillips refused to testify on the ground that it might incriminate him.

"I am the one that called your bluff down there," Phillips interjected, while the Republicans and Democrats were arguing whether a Democrat had been notified of the meeting of this subcommittee.

"You also tried to bull me, but you did not get away with it," Phillips continued. "You did not make me testify or take me to jail for contempt."

"You may go to jail for other things," said Senator Theodore Douglas Robinson, a Republican.

Phillips said that neither he nor Sigretto put any money into their partnership and that he let him off cheap when the Fifty-first Street sewer contract was assigned to Creem, and he received a check for $14,000. He said that the firm of Sigretto & Phillips raised $12,000 on a note, but that he couldn't tell whether he or Sigretto signed the note.

Mr. Berger then produced three checks signed by John J. Creem to the order of John M. Phillips for $605.85, $147.31 and $583.73, and, after looking at the endorsements, Phillips said that it looked as though he had cashed them with "Doc" Matthews. He said that he did not know what he did with the money.

Phillips also denied Mr. Purcell's assertion that he had talked with Borough President Connolly in the corridor.

"That is untrue, is it?" asked Mr. Berger.

"Certainly," said Phillips. "Everything he said is untrue."

Denies Charges About $14,000.

Q.—Is it untrue when he said you wanted $14,000 for Maurice Connolly's campaign? A.—Yes.

Q.—And Mr. Sigretto and Mr. Purcell both lied when they said that? A.—Yes.

Q.—You put your word against them? A.—No, I don't. I put Creem and Phillips and Decker. I don't put mine against them.

Q.—Did you hear the testimony of Mrs. Dudley and Mr. Fox this morning? A.—Yes.

Q.—And you say their testimony is untrue? A.—Yes. I never called up Fox in my life. I have only seen the man twice in my life.

Mr. Berger failed to get Phillips to admit that only lockjoint pipe was specified in Queens sewer contracts. The latter said that there were other types of pre-cast concrete pipe used in the borough, and that he could not say how much money he had made by selling lockjoint pipe in that borough.

The witness said that he did not know whether he ever received the $5,000 check drawn by the O'Rourke Engineering Company, which other witnesses testified Matthews endorsed to him. "I cannot tell until I see the check," he said.

"Unfortunately, that is one of the checks that has disappeared," said Mr. Berger.

Hazy About His Affairs.

Q.—Have you any memorandum of money you received? A.—I don't know.

Q.—Have you any books? A.—No, I never kept any.

Q.—Have you got a check book? A.—I don't know whether I have or not. I have not had a dollar in the bank in seven, eight or nine months.

Q.—What is this account in the Italian Discount Company? A.—There is $3 there since December.

Q.—Are we to understand that you are defunct, as it were, financially. A.—You understand it; it is so.

Q.—Haven't you got a dollar to your name? A.—I will have it. It will come in.

Q.—Where do you expect it to come from? A.—When these contracts are finished. These city contracts that I am interested in, that owe money to me.

In reply to a series of questions by Mr. Berger, Phillips then mentioned the following jobs and contractors that "owe" him money, although he said that he could not tell the exact amount in any case:

Myrtle Avenue, Angelo Paino; Ormonde Street, Flushing, Carmine Petracca; Laurel Hill Boulevard, Frank L. Paino; Strong Street, Corona, Clifford & Green or Schrade (Phillips said that he could not remember which); Seventy-sixth Street, Woodhaven, Seaside Contracting Company; Liberty Avenue, Henry Mullen; and five or six other jobs he did not specify.

Phillips was questioned concerning the two Paino contracts, and said that his only interest was in selling about $250,000 worth of pipe. He said that payments for pipe were sometimes by check and sometimes in cash, and that he had received Frank Paino's check for $28,000, and had indorsed it to the Lock Joint Pipe Company.

The committee adjourned to reconvene Monday morning at 10 o'clock.

E. S. HARKNESS GIVES $100,000 TO VASSAR

Addition to General Education Board's $500,000 Gift Toward $3,000,000 Salary Fund.

Vassar College, which received a gift of $500,000 from the General Education Board, founded by John D. Rockefeller, announced yesterday a gift of $100,000 by Edward S. Harkness of New York, also of the Standard Oil group.

With this $600,000 on hand, the Vassar College Endowment Fund will begin next Wednesday its campaign for $3,000,000 to provide adequate salaries for its faculty. According to an official announcement, Vassar, through lack of endowment, has fallen so far behind in the payment of salaries, that the situation has become critical.

The report is that Mr. Harkness was the donor of $1,000,000 toward the formation of a $15,000,000 medical centre under the control of the Presbyterian Hospital and Columbia University.

CRAIG TELLS MILLER HE BURDENED CITY

Criticises Governor for Signing Mandatory Bills Increasing Cost of Local Government.

SALARIES RAISED BY ONE

Payment of Subway Contractors' Claims Forced by the Other—Governor Quoted on Economy.

Replying to Governor Nathan L. Miller's letter in which he announced there would be a reduction this year in the State tax, Controller Charles L. Craig yesterday criticised the Governor for signing two mandatory bills passed by the Legislature, which, the Controller said, would add to the cost of city government. One of the bills referred to by the Controller in a letter to the Governor, makes mandatory upon the city the payment of subway contractors' claims; the other increases the salaries of the District Attorney of Queens and his staff. Following is the Controller's letter:

"Oct. 6, 1921.

"Hon. Nathan L. Miller,
"Governor of the State of New York,
"The Capitol, Albany, N. Y.

"Dear Sir:

"I have just received your letter of Oct. 4, and I am glad to learn that as a result of my communication to you of Sept. 23 the State tax will now be reduced to $11,475,359.67, of which reduction $7,412,389.54 enures to the benefit of the taxpayers of New York City.

"It is a very singular thing that the Legislature should ever have attempted to impose this tax, for, as now appears to be the fact, there was no public necessity for it and the State can get along entirely without it. Moreover, there is peculiar significance in the fact that neither the Governor, the Attorney General, nor any other State officer, nor any officer of the numerous cities and counties of the State outside of Greater New York, appears to have concerned himself about this illegal exaction; and, unless I had called it to your attention and made a formal protest on behalf of the City of New York, the illegal taxes would have been levied and attempted to be collected throughout the State. However, I am sure that the taxpayers of New York City will appreciate the relief they now have from this tax quite as much, if not more, because it resulted from the action of one of their own local officers, when the duly constituted State authorities failed or neglected to do anything to protect them.

Use of General Fund.

"Whether the State Controller can properly use the tax levied for the general fund for the other and different purposes of making contribution to the sinking funds in the manner suggested by the Attorney General, and concurred in by you, I do not feel it necessary to discuss at this time, as it relates, not to the validity of the General Fund tax, but to the application of moneys after they have been collected from the taxpayers throughout the State.

"In the concluding part of your letter, after referring to the reduction in the State tax, brought about as the result of my communication to you, you say:

> If comparable reductions in the expense of local, county and municipal Governments had been effected, the burden on real estate and the serious tax situation in the City of New York, to which you refer, would not exist. Unfortunately in many localities, and notably in the City of New York, the tax burden has been increased at a time when economic conditions made substantial decreases essential to the public welfare, with the result that the reduction in State taxes, substantial as it is, will be much more than offset by increased local taxation.

"More than any other person, you should be aware that the great burden of expense and taxation to which the City of New York and other localities throughout the State are subjected is the result of legislative action; and you are in a position to recommend to the Legislature at any time the correction of these evils, some of which are of but recent occurrence. I desire to refer to two bits of legislation that have received your approval as Governor affecting the City of New York.

Subway Contractors' Bill.

"On the 13th day of May, 1921, you signed a bill introduced by Senator Lusk and known as Chapter 711 of the Laws of 1921, for the benefit of subway contractors in New York City. This act provides that any increased cost of the construction work performed by such contractors due to the war, under the conditions therein stated, is made a valid and legal claim against the city of New York. The act further provides that the Controller of the City of New York shall have power to settle and adjust all such claims and to compromise them, and agree with the contractors upon the amount they are to receive. Any such action by the Controller is conclusive and binding upon the City of New York. While this act in terms amends the so-called Walters act of 1918, it directly supplements the bill introduced and passed at the instance of Senator Lockwood in 1918, known as Chapter 586 of the Laws of that year authorizing generally the cancellation of subway construction contracts, the release of the sureties upon the contractors' bonds and the finishing of any uncompleted work upon a cost plus basis. It has been variously estimated that this act, if given effect, would have cost the City of New York from $30,000,000 to $60,000,000.

"As I was responsible for defeating this raid upon the City Treasury under the Lockwood law, you can imagine my surprise to find that you have given your approval to a bill introduced in the Senate by an up-State Senator in the form of a general act that would not be submitted to the Mayor of this city and making mandatory upon the City of New York the payment of these subway contractors' claims.

"On the 5th day of April, 1921, you signed a bill that increased the salaries of the newly elected Republican District Attorney of Queens County and his staff about 100 per cent. of that which they were receiving the year previous under a Democratic administration. This measure was also drawn in such a way as not to be submitted to the Mayor of New York City for his approval, as all such bills should be. It was mandatory in its provisions. It took effect immediately. It required the City of New York to borrow money to meet its provisions.

When Decreases Were Essential.

"The two measures that I have specified were signed by you at a time when concededly, to quote from your letter—economic conditions made substantial decreases essential to the public wel- decreases essential to the public welfare.

"To the subway contractors' act the City of New York has no protection except such defense as it may be able to make in the courts. The Queens County salary grab subjects the Board of Estimate and Apportionment in this city to unceasing importunity to equalize the salaries of other public offices to those required under the act in question to be paid in Queens County. It strips the local authorities of any opportunity for consideration as to the justice of the charges thereby imposed upon the taxpayers. The tax rate in Queens County is practically at the constitutional limit. It may turn out that this act will require appropriations in excess of the tax limit.

"I have referred specifically only to these measures and refrain from mentioning any other bills approved by you except the so-called Mullan-Gage act for the enforcement of Federal prohibition. How it could be expected that this oppressive measure could be given effect in the City of New York without imposing an unbearable burden upon the taxpayers, is entirely beyond my comprehension.

"In view of the fact that such legislative action appears to receive your approval, I am at a loss to understand how you can expect a meterial reduction in the cost of government in New York City.

"Yours very truly,
"CHARLES L. CRAIG,
"Controller."

In his first letter to Governor Miller the Controller asked that an extra session of the Legislature be called to remedy the State Tax Law, but the Governor replied that this was not necessary.

SWANN CALLS SHALLECK.

Invites Hines Manager to Submit Assault Complaint.

Joseph Shalleck, manager for James J. Hines, Tammany district leader, in his campaign against the organization for the nomination for Borough President, was invited by District Attorney Swann yesterday to submit his complaint concerning the attack made on him at the primary polling place in Charles F. Murphy's district. The District Attorney said he had taken this action after reading in a morning paper that Shalleck had asserted that he and his counsel were unable to get justice from the prosecutor.

"I have been waiting ever since primary day for Mr. Shalleck or his attorney to come here with any complaint they have to make," said the District Attorney. "Mr. Shalleck is quoted as saying that his law partner, William J. Fallon, came to my office twice by appointment to make a complaint and that on both occasions I was out to him. If either of them ever came here to make a complaint in the matter it must have been at midnight, when I was not here."

Mr. Swann said that he has notified Shalleck and Fallon to meet him at the Criminal Courts Building at 11 o'clock on Monday.

Dempsey Wins Through Hung Jury.

BATAVIA, N. Y., Oct. 7.—The jury in the suit of Frank P. Spellman against Jack Dempsey, heavyweight champion, was unable to agree after ten hours, and was dismissed today. Spellman sued Dempsey for $100,000, a 25 per cent. share on receipts from a moving-picture serial in which Dempsey was the hero. "I have met my opponent twice in his own ring, and he has failed to win," said empsey.

MAN, NOT PLATFORM, VITAL, SAYS HYLAN

Mayor Appeals to Washington Heights Audience on Non-Partisan Grounds.

DENOUNCES TRANSIT PLAN

Has Not the "Scientific Culture" Required to Serve the "Interests," He Asserts.

Mayor Hylan, speaking at a campaign rally last night at Floral Garden, Broadway and 145th Street, under the auspices of the Hylan League of Washington Heights, appealed to approximately 600 men and women residents of a strongly Republican district on non-partisan grounds. He urged them to vote for him because it was "the man, not so much the party or platform," that was important.

"If you have a weak candidate on a strong platform he doesn't accomplish very much," said the Mayor, whose reception was cordial. "What the people want in public office is a man who stands up fearlessly and fights the battle to protect the public interest from the public utility corporations.

"I've stood up boldly against these powerful combinations of wealth. I've been investigated, abused and vilified by the press that is controlled by these interests. I've been found fault with that I haven't the scientific culture they have. I admit I have not got the culture to go over and vote to do what they want done, and I never expect to attain that scientific culture they think is required to serve their interests."

Promises New Schools.

The Mayor referred to the new high school that the city has decided to build in Washington Heights, and declared that the program of the city called for ninety-five new schools, and that new ones to take 50,000 pupils off part time would be ready Jan. 1.

He denounced the "pay-as-you-go" policy of the previous Administration as having been designed "in order to keep the schools congested," and said it was "like a Chinese wall" prohibiting the construction of schools and other non-revenue producing improvements.

In passing he took a fling at the "Gary propagandists," and said they had hoped "to prepare the children of the city for the mill and factory." He took credit for having the "pay-as-you go" policy changed, and said if that had not been done "you could not have laid one brick for the schools."

The Mayor devoted most of his talk to an attack on the "traction interests." He said he worked "from early morning until late at night to keep the traction interests from exploiting the people of the city and preventing them from securing an increased carfare." The Transit Commission's program ultimately meant that the taxpayers would be "saddled with the old worn-out, broken-down surface lines which the city does not want, and some of which it would not take as a gift." he said.

"Some of the papers harp on one thing, that I oppose the Transit Commission program and have no plan of my own," he continued. "They know what my program is. The subways were built by the city at the expense of the city and leased to the transportation companies. All they have to do if they are not making money is to turn them back to the city and we will operate them on a five-cent fare. There is no need of having any other program.

Defines His Transit Plan.

"Our program is to turn the subways that belong to the city back to the people of the city and to give us the right to operate automobile busses. There will be no need of an increased fare. But the traction interests want to turn over old wornout lines to the city as they did in London when they turned the tramways over to the London County Council.

"Let us have the privilege of placing buses on the streets, as many as we like, and we will solve the transit problem. If it could be done I would vote tomorrow to appropriate $10,000,000 to purchase well lighted, clean buses, but my hands are tied. Don't let the traction magnates and others lead you astray. They want to grab the bus privileges and then raise the fare to 8 and 10 cents. They want to extort an extra $60,000,000 a year from your pockets and place it in the pockets of the traction interests."

Without referring to the Meyer committee by name the Mayor said that an investigating committee had come to the city "presumably for information so that they might revise the city charter, but more for a political campaign," and asserts that some of the members of the committee "voted for the traction program put through the last legislative session."

The other speakers were Joab Banton, Acting District Attorney, Democratic candidate for District Attorney; Judge Alfred J. Talley, candidate for Judge of General Sessions, and Magistrate Francis X. Mancuso, candidate for Judge of General Sessions.

SOUTH AFRICA MOVES IN ELLIS ISLAND CASE

Government Starts Diplomatic Action on a Woman's Complaint of Detention.

Copyright, 1921, by The Chicago Tribune Co.

DURBAN, Union of South Africa, Oct. 7.—The Government of South Africa is taking diplomatic action against the United States regarding a complaint against conditions at the Ellis Island immigration depot. The complaint was contained in a letter from Mrs. Mark Glenville of Graffinet. This woman, who is of an English family, writes to her father from a boat bound to the British Isles from the United States.

"Thank God, we are free again and away from the horrors of Ellis Island. Every night I awake in terror, dreaming that we are back again in prison.

"On July 22 we were glad to reach the end of our long voyage from South Africa and were looking forward to landing and proceeding to Springfield. Instead, we were kept prisoners in the Orduna until the next afternoon, when we were marched under guard to Ellis Island, where we were locked up and guarded with a thousand foreigners.

"Some of these foreigners were of the worst type of humans, so filthy it beggars description. Among them were some diseased and some criminal.

"The details of our life there are so horrible I feel too stunned still to describe them. It was such a shock that it will leave a mark on one for life.

"Our poor innocent baby suffered. There were no baths, no fresh air, nor a sleeping place for it except in my arms. It was terrifically hot, and the stench was abominable. I felt my strength ebbing fast, and the life would have killed us had we remained a day or two longer. I really felt like committing suicide to get away from the horrors of cruelty and disease and the terrible filth. We were herded with thousands of foreigners.

"We were the only English-speaking people held. We were yelled at, pushed and cursed from morning to night, and driven from one cell to another for unknown reasons.

"The horrors were unbelievable. I could never believe such a hell existed on earth, or that free British subjects could be treated so.

"Our only means of escape was begging to be deported to England, in which plea we succeeded after four days of those horrors, assisted by an influential Canadian who took mercy on us, seeing us at the breaking point."

SHOT IN FRONT OF THEATRE.

Chauffeur Is Wounded by Man Who Escapes in Auto.

A mysterious shooting occurred in front of Hurtig & Seamon's burlesque theatre at 253 West 125th Street, near Eighth Avenue, about 11:80 o'clock last night, when Albert Dooley, 27 years old, of 452 West 163d Street was wounded. Dooley, a chauffeur, who was standing beside the Packard touring car with which he engages in the hacking business, was attacked by a man who drove up in another big touring car, jumped out, fired deliberately and then jumped back into his own machine and escaped.

Dooley, as he fell with a bullet in his abdomen, said, "Well, they've got me." No other hint as to the motive could be learned last night. The wounded man became unconscious and was taken to Harlem Hospital by two men in caps, who disappeared in the taxicab they used to take him there. At the hospital it was said the wound probably would prove fatal. Although a number of people saw the affair, it being on Harlem's Great White Way, the police were unable to get a good description of the man or his automobile.

FENCE KILLS FIRE CAPTAIN.

Falls on Him, Blazing, in Cambridgeport Lumber Yard.

CAMBRIDGE, Mass., Oct. 7.—Captain James H. cCabe of the Cambridge Fire Department was killed tonight when a blazing fence fell on him while he was fighting a four alarm lumber yard fire which threatened the manufacturing and wooden tenement district of Cambridgeport.

The fire started in the yard of the F. D. Sterritt Lumber Company and gained rapid headway before apparatus arrived. Efforts were concentrated on saving the adjoining Ivers & Pond piano factory, the plant of the Whittemore Brothers Shoe Polish Corporation and the tenements which house hundreds of employes of the manufacturing district.

Says Hightower Asked Heslin Ransom.

REDWOOD CITY, Cal., Oct. 7.—In the trial of William A. Hightower, charged with the murder of Father Patrick E. Heslin, Carl Eisenschimmel, a handwriting expert, testified today that Hightower wrote the letter to St. Mary's Cathedral, of San Francisco, dated Aug. 3, demanding a ransom of $6,500 for Father Heslin, who had been adducted from Colma the preceding day.

TAFT TO MANAGE FUSION CAMPAIGN

Coalition Chairman to Have Full Charge and Lyons Will Be an Aid, Leaders Say.

WANT MILLER PLAN BACKED

Fear Secretary of State's Hostility to Governor Might Affect Candidate's Stand on Transit.

When Henry W. Taft steps in and takes up his duties as Chairman of the Coalition Campaign Committee, as it is expected he will early next week, it will be with the distinct understanding that he shall be no mere figurehead, but that, broadly, he shall manage the anti-Tammany contest and be the determining factor in giving the fight its trend and direction.

This, it was explained last night, does not necessarily mean that Secretary of State John J. Lyons, who managed the successful primary campaign of Major Henry H. Curran, Coalition candidate for Mayor, will relinquish his present position as campaign manager for Major Curran. Through his long experience as a district leader and his familiarity with the practical side of campaigning he will be in a position, according to the Coalition leaders, to render valuable aid to Mr. Taft in a way that no other man could. But the major strategy of the coming fight on Mayor Hylan and the other Tammany candidates will be left to the directing genius of Mr. Taft.

While Major Curran and the other Coalition candidates have nothing but praise for the management of Mr. Lyons, some of the Coalition leaders are not satisfied with the way the campaign has been permitted to drift since the primaries. This feeling is shared to no small extent by leaders in the Republican camp.

Lyons and the Governor.

One reason why some Republican leaders would like to see Mr. Lyons superceded as generalissimo of the Coalition forces, is his known dislike for Governor Miller, due to the latter's action in recommending to the Legislature the enactment of a statute under which the Motor Vehicle Bureau, with its rich patronage, was taken away from the Secretary of State and turned over to the new State Department of Taxation created this year.

They fear that this hostility, as the campaign progresses, might color decisions reached with regard to the stand the Coalition candidates should take with reference to the transit program and possibly other questions entering into the city campaign and bearing relation to the policies and pronouncements of Governor Miller. They see reflected in Major Curran's silence on the Transit Commission's report and in his recent address to motion picture manufacturers and distributers, in which he denounced movie censorship the influence of his campaign manager.

Coalition leaders have reached the conclusion that if the fight on Mayor Hylan is to be won it will not be by catering to anti-Miller sentiment which existed among Republicans to a certain extent before the transit report had shed light on the Governor's program, but by blaming the present City Administration for the chaotic transit conditions which made it necessary for the Governor and the Legislature to supercede the local authorities in the handling of this vital city problem.

Fear Effect on Voters.

Failure on the part of the anti-Tamany candidates to fully back Governor Miller's transit program, many Republicans believe, might create an impression among the voters that the stand taken by Mayor Hylan in relation to it is unassailable. Many big men in the Republican party in this city are in full accord with the Governor's plan and the party managers are anxious to avoid anything which might alienate their support.

It is believed that the tardiness in announcing the make-up of the Coalition campaign committee may be due in part to the fact that some questions like these, with a vital bearing on the future conduct of the campaign, still remain open.

One such question has to do with the Coalition platform which was proposed in July but has not yet appeared. There appears at this time to be the utmost indifference with regard to the proposed decalaration of principle pledging the candidates to a certain stand on the leading issues of the campaign, including transit.

Major Curran said yesterday that he was not prepared as yet to make any comment on the Transit Commission's report, that he was studying it and would have something to say on the subject before long.

Dr. Wise for Curran.

Dr. Stephen S. Wise, rabbi of the Free Synagogue, although a Democrat, came out yesterday in support of Curran for Mayor. In a statement made public through Coalition headquarters, he said:

"When Hylan was nominated for the office of Mayor in 1917, after studying his record and the circumstances of his nomination by Messrs. Hearst and Murphy, I declared then that his election would be a disgrace and that Hillquit's election would be a calamity. I was mistaken: Hylan's administration has been both disgrace and calamity.

"Every decent-minded citizen of New York has felt and feels that the life of our city has been cheapened and vulgarized during the last four years by the conduct of New York's Mayoralty office. There has been such a tragic lapse from administrative standards that competency and common sense are become memories in our city government. In their place we have come to have inefficiency and incompetency rooted in ignorance and ineptitude, defending themselves with all the brazen self-approval of Hearst-made editorials and proclaiming their virtue with all the blatherskitism of Hirshfieldian mendacity and effrontery.

"The 'people's Mayor' will soon pass, but the evil effects of Hylanism—that is, administrative chaos tempered by demagoguery—will long endure, unless a successor can be chosen who is strong, clean, competent, honorable.

"To vote against Hylanism is an imperative duty. But something more is possible—to vote for a man who will be in fact what Hearst, Hylan and Murphy proclaim Hylan to be—the Mayor of all the people.

"The present Mayor serves two masters at once—Murphy and Hearst. The next Mayor will serve all the remaining citizens of New York.

"We are hungry for orderly, competent, liberal human government. Under Curran we will have it. He would be New York's man—no editor's or boss's manikin."

The New York Young Republican Club and the National Republican Club, it was announced last night, will open joint downtown campaign headquarters at 882 Broadway, near Nineteenth Street, on Oct. 18, where meetings will be held every week day between noon and 2 P. M.

"A business man for a business office," has been adopted as a campaign slogan by the Campaign Committee of One Hundred, formed to support Ernest F. Eilert for Borough President of Manhattan on the Coalition ticket. Herman W. Beyer, Republican leader of the Fifth Assembly District, will manage the Eilert campaign.

GIRL SAVAGELY SLAIN BOY SUSPECT IS HELD

Continued from Page 1, Column 7.

question, the policeman said, the boy began to tremble, but all he would say in reply to the policeman's questions was: "It's awful."

Ran Away From Home.

Young Kluxen is slight in figure, about 5 feet 7 inches in height, and has dark hair and complexion. A priest at St. Vincent's Parochial School said that the boy was dismissed from the school because he "needed a man to handle him." He added that several other pupils in the class formerly attended by the boy complained of his actions to the Sister in charge. Neighbors told the police that the boy ran away from his home on three or four occasions and that he had been expelled from the Boy Scouts' camp near here last Summer for an infraction of the rules.

The arrest of the boy caused intense excitement here among the 500 men and women gathered in front of Police Headquarters. It was known that the police had a boy under suspicion, but his identity had been concealed from the crowd. The Kluxens are among the most influential families in Middlesex County. At 11 o'clock tonight young Kluxen was arraigned before Recorder Schoneberger on the murder charge, and was committed to the county jail to await the action of the Grand Jury.

Shortly after 6 o'clock tonight the police sent out a general alarm to surrounding communities to be on the alert for a roughly dressed man about 30 years old, who was seen shortly after noon today on the road leading from Summit to Millburn, a few miles from here. Mortimer Hartrick, a steamfitter, of 586 South Orange Avenue, Newark, told the police of Newark that when he was walking through Short Hills, a short distance from Millburn, he met the man, who was about 5 feet 6 inches tall and weighed about 130 pounds. He said that the man appeared to be mentally unbalanced, and that when they were about five blocks from Millburn the man suddenly ran to the side of the road and picked up a bloodstained handkerchief.

He added that although the man had told him that he had started from Stamford, Conn., earlier in the day he believed the stranger had been over the same road earlier and had retraced his steps to recover the handkerchief. He recalled that he noticed several stains on the man's coat, but he thought at first they were grease spots.

Acting Mayor Frank Gibney called a meeting of the Borough Council here earlier in the evening and issued the following statement: "The Borough Council authorizes a reward of $1,000 for evidence leading to the identity of the person who committed the murder of Janette Lawrence."

A crowd of 500 persons gathered in front of the Town Hall while the Council was in session, and when the Acting Mayor made the announcement of the reward it was greeted with cheers. C. F. Hebard, a resident of Florham Park, and who is in business in Newark, addressed the Borough Council before the reward was voted, and stated that he and other residents of Madison and Florham, which is a suburb of this borough, were organizing a law and order committee to assist in the apprehension of the slayer. Twenty-five residents already had joined the committee, he added, and had accompanied him to the Council meeting.

Rope from Greenhouse.

The atrocity of the attack has aroused the 6,000 inhabitants of the town, and many of the wealthiest residents in the vicinity have expressed a willingness to meet the expense of an exhaustive hunt for the murderer. The belief was general that the slayer was an employe or frequenter of one or more of the many greenhouses here or in Florham Park, nearby, and was based on the fact that the hempen rope with which the murderer bound the girl's wrists was of the kind used in binding rose bushes for shipment.

Up to midnight last night the police, aided by County Detectives Brennan, Headley and Jamieson and Lieutenant James Farrell and Detective Sergeant James Bell of the Newark police force, had questioned thirty men known to be employes in neighboring greenhouses, but in all but one instance the men proved satisfactory alibis. The one instance in which detectives conducted a protracted inquiry was when they questioned Frank Kanoutch and Anthony Malanga employed at Ruszicka's greenhouse at Florham Park, about a mile and a half from the slain girl's home.

A squad of detectives started out at 5 o'clock for the scene of the murder with a police dog loaned to them by Marcellus Hartley Dodge, son-in-law of William Rockefeller, and a resident of this borough. While the dog was running about the wood in an effort to pick up the scent of the murderer Chief of Police Johnson and Sheriff Byram sent word to them that they were questioning Kanoutch and Malanga at Ruszicka's greenhouse.

Several of the detectives hastened to Florham Park in an automobile and joined Johnson and Byram in questioning the men. Kanoutch told them that he had a brother who worked in Barton's greenhouse, near the Sandt home here, and that he was disappointed on Thursday evening when his brother did not meet him in front of Barton's greenhouse. He explained that since the beginning of the world's series he had made it a practice each evening to come here for a newspaper containing an account of the day's baseball game and that his brother met him each evening in front of the Barton greenhouse and got the paper from him after he had read it.

Kanoutch Makes Explanation.

When his brother did not appear at about the time the little girl was slain Thursday, he was reported to have told the detectives he continued on to Florham Park. Detectives immediately were sent in quest of Kanoutch's brother to learn what he might know about the murder. The brother later was questioned, and the detectives announced he had made a satisfactory explanation for his failure to meet Frank Thursday evening.

The police were especially puzzled by the fact that although the borders of the wood on both the Fairview Avenue and Ridgedale Avenue sides are within plain view of the homes of two neighbors of the Lawrence and Sandt families, nobody was seen in the vicinity before or immediately after the disappearance of the girl.

Janette was a pupil in the public school in Green Avenue, a short distance from her home, and it was her custom every day after the close of the school to go first to her home and then to the Sandt home, where she took care of Mrs. Sandt's four-year-old daughter, Madeline, for a few hours. On Thursday afternoon Janette reached her home, at 142 Ridgedale Avenue, shortly after 3 o'clock and immediately started for the Sandt home. She was gone about half an hour, Mrs. Lawrence told the police, when she returned with little Madeline. She played with the child until a few minutes after 5 o'clock, and then led Madeline back to the Sandt home. Mrs. Sandt told the police that it was about 5:35 P. M. when Janette, who was in a khaki dress, announced she was about to start for her home to meet her father, who she expected would arrive home a few minutes later for supper.

The Sandt home is on a hill about forty feet back from the sidewalk on Fairview Avenue. About twenty feet to the east and on the opposite side of the street there is the opening of a new street, which is being constructed through Kluxen's Wood. The wood is dense with undergrowth to the east of the street opening, running toward Ridgedale Avenue, on which the Lawrence family live. In the centre of an open space in the wood there are heaps of débris, dumped there in the last few years by contractors. The Kluxen family, owners of the wood, live about 100 feet west of the new road, but because of the trees and undergrowth it is impossible to see anybody passing through the new thoroughfare.

Started Home Singing.

Janette was laughing and singing as she started down the little slope leading from the Sandt home to the sidewalk, Mrs. Sandt told the police. The trees in the wood and the shadows of evening had made Fairview Avenue at that point particularly lonesome, but Janette was not afraid, because she had traveled through the street in the darkest of Winter evenings in the several years she had been accustomed to call at the Sandt home. "Good-bye, Madeline," Mrs. Sandt said she heard the voice of the girl shout to her daughter, when she reached the sidewalk.

Mrs. Lawrence was seated in the dining room of her little cottage at 6 P. M., awaiting her husband, when her son, Edson, 16 years old, entered, and asked: "Where is Janette, mother?"

"She must be on her way home from Mrs. Sandt's house," Mrs. Lawrence replied. As she spoke she looked out the window into Ridgedale Avenue, and noticing that night was setting in, walked to the door and looked toward Fairview Avenue for the little girl. When she saw no signs of her, she told her son to hurry around to the Sandt home for his sister.

Edson ran up the steps leading to the Sandt home a few minutes later and was surprised when Mrs. Sandt told him that Janette had left almost half an hour before. He hurried home in time to meet his father walking up the path leading to his cottage. He told him of what he had learned from Mrs. Sandt, and both of them started back on a run through Ridgedale and Fairview Avenues in search of Janette.

Gottlieb Friedlinger, whose home overlooks the intersection of the two avenues, told them that he was certain the girl had not passed that way from Mrs. Sandt's home, as he had been standing in his doorway for upward of an hour. The father, fearing that something had happened to Janette, then hurried home and telephoned to Lieutenant Ryan at Police Headquarters. Lieutenant Ryan and several policemen jumped into an automobile and hurried to the Lawrence home. They made a hurried search of the neighborhood, and when no trace of the little girl was to be found, Ryan telephoned back to Police Headquarters and requested that posses of police and civilians be sent out to him to aid in the quest.

Search Woods With Lanterns.

In less than half an hour 250 men and boys, many of the latter Boy Scouts, were beating about the woods with lanterns. Several boys noticed a trail leading from the entrance to the new road at Fairview Avenue, almost opposite the Sandt home, which indicated that something had recently been dragged through there.

Several policemen were following the trail into the centre of the wood when Chauncey Griswold, a Boy Scout, and his chum, Walter H. Schultz, came across the body of the little girl huddled behind the trunk of a tree which had been felled some time before.

Young Griswold had a lantern, and when he held it to the little girl's face he saw it was covered with blood. The boys shouted to the others, and when Lieutenant Ryan reached the scene he realized the girl had been slain. Her hands were tied at the wrists with a rope and a man's handkerchief was knotted tightly around her neck. Closer examination revealed that the girl had been stabbed repeatedly—probably thirty times—on the head, face, arms and body.

Struck First in Face.

Then it was discovered that the trail which they picked up a few minutes before at the entrance to the new road at Fairview Avenue led directly to the spot where the girl's body was found. Chief Johnson appeared on the scene at that time, and after a conference with Lieutenant Ryan and several policemen, decided that the little girl had been struck from behind by her slayer as she was walking on the skirt of the wood.

The murderer evidently struck her in the face with his clenched fist, and, after felling her, quickly wound the handkerchief around her neck to prevent her from crying out for help. Then the slayer, in their opinion, clutched the handkerchief at the knot in the back of his victim's head and dragged her through the brush, trees and heaps of dirt to within a few feet of the fallen tree, and almost directly on a line with the entrance to the little girl's home in front of him. The murderer evidently had stabbed the girl to death before her brother returned to his home and inquired for her, the police said, and had escaped before Edson went to Mrs. Sandt's home to look for Janette.

The motive for the attack on the little girl was evident, Chief Johnson said, but he expressed the hope that it would not be difficult to recognize the slayer if he were encountered in the vicinity within the next few hours, because his clothes undoubtedly were stained with blood from the little girl's death wounds.

Dr. F. H. Seward, Coroner of Middlesex County, was notified of the crime, and soon after ordered the girl's body removed to Burroughs's morgue here. Today Dr. Albert Edell of Newark made a bacteriological examination of the slain girl's clothing. He will report tomorrow to County Prosecutor Mills.

Funeral services for the dead girl will be held at 2 P. M. on Sunday in the home of her grandparents at Andover, near here, where the Lawrence family formerly lived. The interment will be in the Andover Cemetery.

CHINA DERIDES JAPAN'S PROPOSALS

Her Reply Regarding Shantung Says They 'Inadequately Prove' Sincerity of Japan.

NOTE PRESENTED THURSDAY

It Finds Much in the Offer "Incompatible With Chinese People's Hopes and Aspirations."

DENIES KIAO-CHAU CLAIM

Regards German Lease as Voided by War and Demands Unconditional Restoration.

PEKING, Oct. 7 (Associated Press).—The text of China's reply to the proposals of the Japanese Government concerning a settlement of the Shantung controversy was made public today. It declares that Japan has advanced no plan for a settlement which is fundamentally acceptable to the Chinese Government and people, and that the Chinese Government feels that there is much in the new proposals "still incompatible with the Chinese Government's repeated declarations, the Chinese people's hopes and aspirations and the principles laid down in Chinese treaties with foreign powers."

It is added that if the proposals comprise Japan's final concession "they surely inadequately prove the sincerity of Japan's desire to settle the question."

Handed to Japanese Minister.

The note was handed to the Japanese Minister yesterday by Dr. Yen, the Chinese Foreign Minister. The Japanese Minister said at the time that he received the document in a purely unofficial capacity, and that he would return it to Dr. Yen if it was unacceptable to Japan. Today at the Japanese Legation it was said it had not been decided whether to forward the memorandum to Tokio or return it to Dr. Yen. The text of the memorandum in part is as follows:

"Introduction: Referring to the important Shantung question which is now pending between China and Japan, China indeed is most desirous of an early settlement and for the restitution of her rights and territory. The reason why China has not until now been able to commence negotiations with Japan is because the bases Japan claims to negotiate are all of a nature most objectionable to the Chinese Government and the Chinese people, or are such which they never have recognized.

No Acceptable Shantung Offer.

"Furthermore, regarding the Shantung question, although Japan has made many vague declarations, she has actually had no plan which was fundamentally acceptable. Therefore the case has pended many years, much to China's expectation to the contrary.

"On Sept. 7 Japan submitted certain proposals for a readjustment of the Shantung question in memorandum form, with the Japanese Minister's verbal statement that, in view of the great principle of Chino-Japanese friendship, Japan had decided on this fair and just plan as her final concession. After careful consideration, the Chinese Government feels there is much in the new Japanese proposals still incompatible with the Chinese Government's repeated declarations, the Chinese people's hopes and aspirations, and the principles laid down in Chinese treaties with foreign powers.

"If these proposals are to be regarded as Japan's final concessions, they surely inadequately prove the sincerity of Japan's desire to settle the question."

The memorandum then takes up the points of the Japanese offer, but does not answer Section 4 (promising that Japan will relinquish preferential rights acquired by treaty in Kiao-Chau) and Section 8 (which outlines details for the carrying out of certain provisions of the proposals which are believed to be acceptable to China). Regarding the other points the memorandum, referring to them by sections, says:

"Section 1: The Kiao-Chau lease expired on China's declaration of war against Germany. Since Japan only militarily occupies the leased territory, the latter should be entirely returned to China unconditionally. There can be no question of any leasehold.

"Section 2. Regarding the opening of Kiao-Chau Bay as a commercial port for trade convenience and the residence of nationals of all friendly powers, China already on previous occasions has communicated this intention to the powers, and there can be no necessity for the establishment of any foreign settlement. Again, however, agricultural pursuits concern the vital existence of a country's people, and, according to the usual practice of all countries, foreigners are not permitted to engage therein. Vested rights of foreigners obtained through legitimate processes under the German régime shall, of course, be respected; but those obtained by force or compulsion during the period of Japanese military occupation are in nowise recognizable.

Willing to Open Shantung Cities.

"Also, although this article in advocating the opening of Shantung cities and towns as commercial ports agrees with the Chinese Government's intention and desire for developing commerce, the opening of such places should, nevertheless, be left to China's own judgment and selection, according to circumstances. As for regulations governing the openings of such places, China undoubtedly will remember her objects for affording facilities to international trade and formulating them according to the established precedents of self-opened ports and therefore sees no necessity for any previous negotiations on this matter.

Against Joint Railway Operation.

"Section 3. The Chino-Japanese joint operation of the Shantung Railway, namely the Kiao-Chau-Tsinan Line, is opposed by the entire Chinese people. This because in all countries there should be a unified railway system and because joint operation destroys the unity of railway management and impairs the rights of sovereignty. And in view of the evils of previous cases of joint operation and the impossibility of correcting them, China now no longer can recognize it as a matter of principle. The whole line of the Shantung Railway, with right of control of the management thereof, should be completely handed over to China, and, after just valuation of its capital and properties, half of the whole value of the lines not returned shall be purchased back by China within a fixed period.

"Regarding the mines appurtenant to the Shantung Railway, which the Germans already had operated, the plan of operation shall be fixed according to the Chinese mining law.

"Section 5.—Referring to the construction of extensions of the Shantung Railway, namely, the Tsinan-Hsu-Hsunteh and the Kiaochau-Hsu-Chow-fu lines, China will, as a matter of course, negotiate with international financial bodies. As for the Chefoo-Weihsein Railway, it is an entirely different case and cannot be discussed in the same category.

"Section 6.—The custom house at Tsingtao formerly was situated in a leased territory, and the system of administration there differed slightly from others. When the leased territory is restored, the custom house should be placed under the complete control and management of the chinese Government and should not differ from the system of administration of other custom houses.

"Section 7. The question of the extent of disposal of public properties is too wide to be limited only to that portion of them used for 'administrative purposes.' The meaning in the Japanese memorandum of the statement that such property will 'in principle be transferred to China' is somewhat lacking in clearness. If it is Japan's sincere wish to return all public properties to China, she ought to hand over completely the various kinds of official, semi-official, municipal and other public property and enterprises to China for distribution, according to their nature and kind, to administration by central and local authorities, municipal councils and Chinese customs, as the case may be. In this regard any special arrangement is unnecessary.

"Section 9. The question of the withdrawal of Japanese troops from Shantung does not bear any connection to the retrocession of the Kiao-Chau leased territory, and the Chinese Government repeatedly has urged its actual execution. It is only proper that the entire Japanese army of occupation should immediately be evacuated. As for the policing of the Kiao-Chau-Tsinan Railway, China will immediately send a suitable force of Chinese railway police to take over these duties."

The memorandum concludes as follows:

"The foregoing statement gives only the main points which are unsatisfactory and concerning which the Chinese Government feels it is absolutely necessary to make a clear declaration. Further, in view of the marked difference of opinion between the two countries, and apprehending that the case might long remain unsettled, China reserves to herself the freedom of seeking a solution of the question whenever a suitable occasion presents itself."

EXPECT LORD FERMOY TO RUN FOR PARLIAMENT

Likely to Stand for Marylebone at Next General Election on Anti-Waste Ticket.

Copyright, 1921, by The New York Times Company.

Special Cable to THE NEW YORK TIMES.

LONDON, Oct. 7.—Lord Fermoy (Edmund Maurice Burke Roche), is likely to stand for Parliament as a candidate of the Anti-Waste League. This is the organization, with Lord Rothermere at its head, formed to attack the Government on the ground that its administration is wasteful and that taxation must be cut down.

Lord Fermoy is on its list of candidates and might have stood at the bye-election in August in the Abbey Division of Westminster if he had not thought that it would be presumptious for one who had so recently come to England to try to enter Parliament.

Marylebone is the constituency for which he is most likely to stand at the next general election. This would be styled, in New York, a silk stocking division, and in the past has returned Unionist members with unfailing regularity. It contains, however, a large middle-class population and it is to this type of voter that 'anti-waste arguments especially appeal.

ST. LAZARE DEAD PUT AT 40.

Thirty Bodies Are Recovered; Ten Persons Missing in Paris Wreck.

PARIS, Oct. 7 (Associated Press).—The death list in the St. Lazare tunnel disaster probably will total forty. Two burned bodies were recovered today when the last of the wreckage was removed. One of these was identified, the other is believed to be that of a woman.

The bodies recovered number thirty and ten persons are missing. Some of them may possibly have been saved, but they have not communicated with the police. There have been a number of arms, legs and parts of burned bodies found, which may have belonged to the recovered bodies, but they are thought to be all that is left of the missing persons. Identification in several cases was made by documents which had not been burned, although the bodies were charred beyond recognition.

Edouard Lozahic, the signalman at the end of the tunnel furthest from the station, today was formally charged with homicide through imprudence. It was testified that he telephoned that the track was clear, although the train that was rammed was in the tunnel. Lozahic denied sending such a message.

CARPENTIER PILOTS CHAPLIN

Pugilist Is Movie Star's Cicerone for a Night in Montmartre.

Copyright, 1921, by The Chicago Tribune Co.

PARIS, Oct. 7.—Georges Carpentier steered Charlie Chaplin through the wild mazes of Montmartre all last night, Charlie returning to his hotel long after daybreak. He left Paris for London by airplane today.

The motion picture star was recognized everywhere and was made to autograph menus, wine cards, fans, table cloths, napkins and even shirtfronts and collars. At the Cigale Theatre he was recognized by the crowd who began jamming his box; so Charlie and Georges leaped over the footlights to the stage and disappeared behind the wings.

Charlie says he has decided to film the life of Robespierre, and will return to France for that purpose next April.

MAY SUMMON HURLEY.

Claims Board Asked to Find Out About Wooden Ship Promises.

Special to The New York Times.

WASHINGTON, Oct. 7.—There were indications today that the Emergency Fleet Corporation may request Edward N. Hurley of Chicago, former Chairman of the Shipping Board and other former high officials in the Fleet Corporation to come to Washington to tell what they know regarding verbal promises made during the war by members of the Board or of the Fleet Corporation to wooden ship builders.

It was learned that A. H. Eastmond, President of the Wood Shipbuilders' Association of New York City, had asked for an opportunity to make a statement to the Claims Commission of the Fleet Corporation regarding the status of the claims of wooden shipbuilders against the Government.

It is understood that he will petition the commission to ask Mr. Hurley, former Director-General Charles M. Schwab of the Emergency Fleet Corporation; Charles Piez, who held Mr. Schwab's position later; J. L. Ackerson, who succeeded Mr. Piez, and Howard Coonley, former Vice President of the Fleet Corporation, to come to Washington.

ARMY DEPOT CUTS COSTS.

Weeks Announces 57 Per Cent. Saving by Post in New York.

Special to The New York Times.

WASHINGTON, Oct. 7. — Secretary Weeks announced today that the New York general intermediate depot has reduced its operating cost by 57 per cent. since March. This reduction will represent an actual saving for this fiscal year of approximately $6,780,000 in this one general depot alone.

The monthly operating cost has been reduced by $565,004. During the month of March the cost of operating this general depot was $982,801; during the month of July the cost was $416,797.

New Yorkers to Teach in Madrid.

MADRID, Oct. 7.—Professors Lawrence A. Wilkins and William R. Shepherd of New York City are about to open courses in Madrid in connection with the university extension movement. Professor Wilkins will deal with the science of teaching foreign languages, while Professor Shepherd will lecture on the subject, "The Expansion of Europe." They came to this city under the auspices of the Institute Espanas of New York.

DOMINIONS WELCOME AT ARMS MEETING

Washington Expects Backing From Them on Abrogating Anglo-Japanese Alliance.

DOOR WAS NOT "SLAMMED"

Their Participation Was Desired, but It Was Recognized That Britain Must Decide.

Special to The New York Times.

WASHINGTON, Oct. 7.—Gratification was expressed in official circles here today over the announcement in the Australian Parliament that the overseas Dominions would be represented in the British delegation to the conference on limitation of armaments and Far Eastern questions which will begin in Washington on Nov. 11.

Some surprise was shown over the indication from Melbourne that the British delegation would consist of as many as six persons, but this, it was conceded, was a matter in which the British Government could determine its own course. The surprise was due merely to the supposition that Great Britain desired a small delegation. There is no prospect that the American delegation will be increased beyond its present number—four—no matter what other nations may do. Each national delegation in the conference will have only one voice.

The remark attributed to Premier Hughes of Australia in the Parliament proceedings that the United States had slammed the door in the face of direct Dominion representation in the conference is not understood in Washington official circles, where there is a disposition to believe that Mr. Hughes must have been misunderstood. No justification exists for such a remark, although it is suggested that the position of the United States with regard to the preliminary conference on Pacific and Far Eastern questions advocated by the British Government has not been made clear to the Dominion representatives.

While officials show reticence to discussing this subject, the fact seems to be that through a misunderstanding the British imperial conference obtained the impression that after accepting the proposal for an international conference preliminary to the Washington conference the United States declined to take part.

British Misunderstood Reason.

The facts in the case appear to be that when the British Government advanced a suggestion that the Imperial and Dominion Governments and the American Government have a preliminary conference in London, the unwillingness of the United States to participate was construed by the British and overseas representatives as applying merely to the proposal to have the conference take place in the British capital. It is not known to be a fact, but it is surmised that these representatives obtained the impression that the United States, while not opposed to a preliminary gathering, found that it would be inconvenient to send its delegates so far away from home.

The British Government then proposed that the conference should take place "on the other side of the Atlantic," meaning in the United States or Canada. This proposal was likewise not acceptable to the United States.

There is every reason to believe that this Government gave no encouragement to the proposal that there should be a preliminary conference. In a statement given out by the British Imperial Conference, regret was expressed over the "misunderstanding" with reference to the British proposal for a preliminary exchange of views, but nothing has appeared in the way of evidence to show that the United States was at any time in favor of a preliminary meeting. The position of this Government was that, having invited the principal allied and associated powers to a conference to discuss Far Eastern and Pacific questions and the limitation of armaments, it could not sanction a preliminary conference in which only a few of the nations concerned would take part.

Dominion Participation Welcome.

President Harding and his Administration desire the world to feel assured that the United States has no ulterior motive in connection with the Washington conference. The sole object, it was indicated today, was to ascertain whether it was possible to have a sincere approach toward world peace. This Government, it was indicated also, has always desired representation of the British Dominions in the conference.

It was pointed out that the dominions could only obtain the appointment of delegates through the British Government and that the latter would have viewed as a breach of international etiquette any direct correspondence between the United States and the dominions, as the latter are no more internationally existent than are the States of the American Union. It is asserted that it is not within the province of the United States either to open or close the door to dominion representation, as this country does not control the door, and that it is a matter for the exclusive decision of the British Government.

When it was first suggested by this Government that the number of delegates whom each power might send to the conference be five, six or seven, it was done because the Government had in mind the gratification it would feel and the welcome that would be extended should the British Government decide to include representatives from the dominions. The purpose of the suggestion was to reveal in an entirely appropriate way the attitude of the United States toward the question of dominion representation.

Expect Backing on Alliance Question.

The significance of dominion representation is recognized to be important. The necessity of a closer partnership between England and her dominions, with the recognition of the right of the latter to a larger participation in imperial matters, was disclosed by the World War and by the admission, with Britain's support, of the dominions to the League of Nations.

The subject of the Washington conference was particularly considered at the recent imperial conference in London in connection with the question of the renewal of the Anglo-Japanese alliance. A desire on the part of all the dominions to conciliate the United States in regard to the alliance was exhibited. Australia favors renewal of the alliance with its terms so drawn as to give rise to no objection on the part of the United States. South Africa and Canada, on the other hand, were represented as favoring the dissolution of the alliance if this should be insisted upon by the United States.

Observers of international affairs believe that the admission of dominion representatives to the conference in Washington is evidence of open-mindedness on the part of the British Government concerning the question of the alliance and that it also assures the United States of important support within the delegation for its prospective proposal that Japan and the British Empire substitute international engagements which depend more upon confidence and trust for the alliance, which is established on the idea of force.

DENIES DOOR WAS SLAMMED.

London Times Says Premier Hughes Erred—Successor to Sheldon.

LONDON, Oct. 8.—The London Times, in an editorial today, brands as an "entire misconception" Premier Hughes's statement in the Australian House of Representatives Thursday, in which he was quoted as having said that efforts to secure dominion representation at the Washington conference were stopped only when "the United States slammed the door in our face."

The paper declares that the United States never rejected any proposal to have dominion representatives at the conference and that the British Government, at a time when it did not fully realize the nature of the Washington proposals, suggested a preliminary conference which the dominion Premiers might attend on their way home from the imperial conference.

"To that suggestion," says the paper, "the United States Government did not consent, not because they were unwilling to receive and consult with the dominion Premiers, but because in their solicitude for the success of the conference they did not wish to have the freedom of discussion limited by any preliminary deliberations on the part of any particular groups."

Great satisfaction is expressed by the paper at the evidence of growing interest in the conference. It declares that "a momentum is being accumulated that will soon, we hope, sweep away all petty misunderstandings and consideration of the mere precedence of etiquette."

The inclusion of an Australian representative, it says, "is the most welcome indication we have yet seen that the British Government is awakening to the sense of broader possibilities of the discussions at Washington."

The paper publishes a communication from H. S. Perris, Director and Secretary of the Sulgrave Institution, suggesting that the conference "revive the memory and inspiration of the Rush-Bagot agreement by making it into a regular treaty of disarmament as between Canada and the United States." [The Rush-Bagot agreement concerning naval forces on the Great Lakes was entered into at Washington in 1817 between Richard Rush, Acting Secretary of State, and Charles Bagot, the British Ambassador]. The letter recommends that an effort be made for setting up an international naval police force for the Pacific and the Far East, in which the United States, Great Britain, Japan and other interested powers would act by joint co-operation.

A dispatch to The London Times from Melbourne says that George Foster Pearce, the Australian representative to the Washington conference, will leave for the United States from Sydney next Thursday, accompanied by G. S. Knowles, a lawyer of the Attorney General's department, as secretary; L. Piesse as an adviser on Pacific affairs, and D. Reid, private secretary.

MELBOURNE, Oct. 7. — Premier Hughes said today that he proposed to discuss with representatives of other parties in the House of Representatives what policy George Foster Pearce, the Australian delegate, should pursue at the Washington conference.

The Premier also announced that the Government would appoint a new Commissioner to the United States, to succeed Mark Sheldon, who now holds that position.

PUTS PACIFIC QUESTIONS FIRST

Dutch Paper Says Holland Is Honored by Washington Invitation.

Copyright, 1921, by The New York Times Company.

Special Cable to THE NEW YORK TIMES.

THE HAGUE, Oct. 7.—Although other organs are reticent, the Nieuwe Rotterdamsche Courant, commenting on Holland's invitation to the Washington conference on Pacific problems, but not to the disarmament discussion, says that the disarmament conference can only take place after an agreement has been reached on Pacific questions, and that the conference is naturally to be only a council of big, powerfully armed world powers, from which the small nations are shut out. It continues:

"Whoever co-operates in the establishment of peace in the Pacific prepares the work for the disarmament conference. It is, therefore, not a small honor to be invited to Washington. This honor, however, brings responsibility."

The paper remarks that the Algeciras conference reduced the tension of the Morocco crisis, but left Germany with a feeling that she had been outvoted and isolated. It hopes that many difficulties have already been solved in confidential negotiations between Washington and Tokio, that England, which is Japan's old ally, but the "friend and cousin" of the United States, is their chosen intermediary, and for this reason that there is much influence to induce Lloyd George to attend in spite of Parliament and Ireland. The paper thinks that Lloyd George must follow Briand's example and avoid an appearance of impoliteness to Washington.

BELGIUM FORMALLY INVITED.

Foreign Minister Barretto to Represent Portugal at Parley.

BRUSSELS, Oct. 7 (Associated Press)—Brand Whitlock, United States Ambassador to Belgium, today delivered to the Belgian Foreign Office the invitation from the American Government that Belgium send delegates to participate in the discussion of Far Eastern questions at the coming conference in Washington.

LISBON, Oct. 7.—Foreign Minister Meldo Barretto will represent Portugal at the conference on Far Eastern questions in Washington, it was announced here today.

STUDENTS TO SELECT ARMS PARLEY PILGRIMS

Penn State Meeting Calls on Europeans to Join in Aiding Washington Conference.

STATE COLLEGE, Pa., Oct. 7.—A movement for students in the universities of Europe to join the undergraduate bodies of America in a concerted effort to further the aims of the conference on the limitation of armaments in Washington was set on foot here tonight at a mass meeting attended by 1,200 students of Pennsylvania State College.

The meeting adopted resolutions calling for a simultaneous pilgrimage of student delegations from every university and college in the United States to Washington with petitions urging the conference, in the name of the nation's young manhood, "to end wars."

Speakers asserted the movement should be so unanimous that it would leave the students of European universities without a doubt that the students of America desired permanent peace.

To accelerate interest in other colleges, Dec. 3 was set as a tentative date for the delegations to present their pleas to the Washington Conference. Recommendations that a limited number of students be selected were adopted.

Tonight's meeting was in line with the suggestion made by President Hibben of Princeton University, in his matriculation sermon last Sunday, that an association of students in the nation's universities be formed to help the Washington Conference end the international race for supremacy in armaments.

President Bernard Bell of St. Stephen's College spoke as a representative of the World's Student Christian Federation. He described conditions in Europe and announced his intention of appearing in other colleges.

ENDORSE ARMS PARLEY.

Jersey Endeavorers Also Want Sunday Laws to Stand.

Special to The New York Times.

PLAINFIELD, N. J., Oct. 7.—The thirty-fifth annual session of the New Jersey Christian Endeavor Society came to a close tonight. C. Walter Lotte of Paterson was elected President.

Resolutions were adopted endorsing the disarmament conference; protesting against any effort to change the Van Ness law which would permit trial by jury, and protesting against any movement to weaken or change the State laws on the observance of "the American Sabbath."

MATIN SEES FRANCE FAR EAST MEDIATOR

Paper Declares Friendship and Self-Interest Dictate That Role at Washington.

CALLS AMITY IMPERATIVE

Ruin for Us, Trouble From Germany and War Greater Than Last One Feared if Parley Fails.

Special Cable to THE NEW YORK TIMES.

PARIS, Oct. 7.—The Matin, whose owner, M. Bunau-Varilla, is a personal friend of Premier Briand, today presents France in the rôle of mediator between the United States and Japan at the Washington conference. In a two-column article published on the front page the Matin begins by saying: "We must not fool ourselves. As copious as may be the program of the Washington conference, there is one debate which will dominate all others, because if it gets nowhere nothing can be decided about anything else. And that is the debate about problems of the Pacific."

Then the Matin, in an article by Jules Sauerwein, the paper's foreign editor, reviews the general international situation. He writes:

"In the League of Nations and in international councils Japan occupies a considerable position. She has established relations, she has made friendships. Propaganda by booklets printed in all languages recalls to peoples everywhere that 77,000,000 people are forced to live in small islands, that industrial development has gone to saturation, that to an ally whose representative presides over the Upper Silesian debate the right is refused to send her nationals to American or British land in the Pacific, and that now an effort is being made to chase them out of China, Manchuria and Siberia.

"Popular excitation and race hatred are increasing each day between America and Japan.

"That is the dark side of the situation. There is another side. If the militaristic party is powerful at Tokio, its influence in a certain measure is offset by that of the diplomats. There are among the latter men who are well advised and who have an exact knowledge of international affairs. If their advice is heeded, Japan will not leap into any undertaking full of vital risks. They have applied to the letter the fifth principle of the grand Emperor who, in creating the modern Japan, said in his edict in 1868 'Science and wisdom shall be sought throughout the world, and the power of the empire will thereby be increased.'

"War against the United States might bring a vast coalition against Japan. The attitude of England, in spite of the treaty, is very uncertain, because of the pro-American and anti-Japanese sentiment in two great dominions, Australia and Canada. The peace party in Japan has, therefore, some excellent arguments. But the diplomats must get something for Japan at Washington. If, after long discussions, the results for Japan are nil, the tension will become grave.

"France can and ought to play the rôle of pacificator and mediator in the debate. Bound by the deepest friendship to the American people, she has excellent relations with the Japanese Empire. We do not understand very well in France this exclusion against race and as for us the Japanese are welcome to come to Indochina if they can stand the climate. The French Government always takes into account the need of expansion for a rapidly increasing population.

"If France thinks only of herself, she has a major interest in avoiding war in the Pacific. She has on her border a power with which peace has not yet been completely made and which might profit by any disturbance. She has important possessions in the Far East. Finally, she greatly desires that her American friends do not become involved in a ruinous fight and thus be turned aside from all other business in the world.

"France can be the mediator, whereas Great Britain could act only semi-officially. Certainly we expect her to neglect no opportunity to get the two great nations to settle their differences on an equitable basis.

"At the present time they are somewhat disturbed at Tokio over the policy in London, judging it as too favorable to the United States. The prudent attitude of British diplomacy in the last few weeks permits us to hope that the Foreign Office, seeing higher than its traditional policy of division, will collaborate with our delegates at Washington to settle a disagreement which, if it runs into war, would have consequences perhaps more terrible than the horrible adventure from which humanity is now trying to recover."

ACCEPTS ITALIAN MEDIATION

Conferees in Burgenland Dispute Are Invited to Venice.

BUDAPEST, Oct. 7.—The Italian, British and French representatives here have notified the Hungarian Government that they agree to Italian mediation in the Hungarian controversy. The Italians immediately invited Count Stefan Bethlen, the Hungarian Premier, and former Foreign Minister Banffy to Venice for a conference, the date of which has not been fixed.

A dispatch from Rome Thursday said the Italian Foreign Minister, the Marquis Della Torretta, left Wednesday night for Venice to meet Herr Schober, the Austrian Chancellor, and M. Banffy, in an endeavor to reach a final settlement of the Burgenland situation. The dispatch added that the Marquis Della Torretta would act as mediator.

MISSIONARY SOCIETIES LAUD ARMS PARLEY

Fourteen Nations Represented at Dinner of International Protestant Organizations.

Officers of international Protestant missionary societies from fourteen nations held a banquet last night at the Pennsylvania Hotel. Seven foreign delegates made brief speeches. Alfred E. Marling acted as toastmaster. In all 170 missionary leaders were present, including thirty from abroad. The dinner closed the gathering of the Interdenominational Missionary Committee, which has been in session a week at Lake Mohonk. The speakers included a Japanese and a Chinese, and one of the prominent guests was the Rev. J. E. K. Aggrey, a negro, President of Livingstone College, Salisbury, N. C., and member of the Educational Commission to Africa.

Minutes which the council adopted at Lake Mohonk on the coming disarmament conference were made public by the Rev. Dr. A. L. Warnshuis of London, joint Secretary of the International Missionary Committee, as follows:

"The council contemplates with deep thankfulness and solicitude the assembling of the international conference at Washington. The momentous issues to be considered will profoundly affect the peace and well-being of many peoples. Our earnest prayer to God is that such wisdom may be given to the delegates that their deliberations may result in the discovery and acceptance of agreements that shall be the political equivalent of those principles of brotherhood taught by Jesus Christ, which principles we believe command the assent of a vast and increasing number among all nations.

"We cannot doubt that, should the result of the conference be a concert of judgment and action significant for justice and peace in the world, this brotherhood of Christianity in every nation and of every name would with new hope and confidence give themselves to the promotion of these principles among all men everywhere. For such high enterprise we, assembled from among the missionary forces of many peoples, for ourselves and, so far as we may, for those whom we represent, make solemn pledge of the highest service which in Christ's name we can render."

The first speaker was Colonel Sir Robert Williams, Bar, of Bridgehead, Dorchester, England, President of the Church (Anglican) Missionary Society, who was followed by Baron C. W. van Boetzelaer van Dubbendam of Huize, Sandwijk, De Bilt, bij Utrecht, the Netherlands, formerly Missionary Consul in Batavia, Dutch Indies.

The only woman speaker was Miss G. A. Golleck of London, associate editor of The International Review of Missions and Secretary of the British Board of Study for the Preparation of Missionaries. J. Oldham, Esq., M. A., of London, spoke for the continent of Africa. Mr. Oldham is joint secretary of the International Missionary Committee and editor of The International Review of Missions.

The Japanese speaker was the Right Rev. Kogero Uzaki, Bishop of the Japan Methodist Church, President of the Federation of Japanese Churches and of the Literature Society of Japan and representative of the Japan Continuation Committee of the late Edinburgh Missionary Conference.

The Chinese speaker was William Hung, Esq., M. A., of Foochow, China, Chinese Secretary of the Board of Foreign Missions of the Methodist Church, here representing the Chinese Continuation Committee of the late Edinburgh Conference.

The final speaker was the Rev. Daniel Couve of Paris, France, Directeur Adjoint of the Paris Evangelical Missionary Society.

"America is not only our good friend, but she is our great benefactor," said the Japanese Bishop. "I am a great admirer of America—Christian America. Your country has done great good to Japan. The followers of Christ must endeavor to eliminate the misunderstanding between nations. Japan is a peace-loving nation."

PRAYERS FOR ARMS MEETING

Cardinal O'Connell Asks for Intercessions on Armistice Day.

BOSTON, Oct. 7.—Cardinal O'Connell, in a letter to the clergy of the Boston Archdiocese today, requested that prayers be offered at masses on Armistice Day for the success of the conference to limit armaments which will begin at Washington at that time. The letter read:

"On Armistice Day, Nov. 11, at the invitation of the President of our beloved country, representatives of the great nations of the world will meet in Washington for the purpose of bringing about a limitation of armaments and a better understanding among the nations. The sessions of this conference, the supreme importance of which is genuinely appreciated by all who are animated by the principles of Christianity, will be closely followed by a world anxious to be relieved of a crushing burden; and upon the success of the conference will depend in great part the universal good will and happiness for which an afflicted and sorrowing world is yearning.

"I would request, therefore, that you urge the faithful of your parish that on Armistice Day they offer their prayers and assist at mass, to the end that the blessing of the Prince of Peace may rest upon the conference and that the deliberations may lead to the enjoyment of a lasting peace."

Wright Recalled to Attend Parley.

LONDON, Oct. 7.—J. Butler Wright, Counselor of the American Embassy, has been ordered to attend the conference on limitation of armaments and Far Eastern questions in Washington. He will sail Oct. 19, on the Adriatic.

ASKS AMERICAN HELP IN ALLIED DEBT PLAN

Council of International Chamber of Commerce Also Wants Our Aid on Reparations.

FILENE OFFERS PROPOSAL

Members Think Armament Conference Is Likely to Take Up Debt Settlement.

PARIS, Oct. 7 (Associated Press).—The United States is called upon to join the allied powers in plans to solve all the problems growing out of reparations and payment of the allied debts in a resolution adopted unanimously by the Council of the International Chamber of Commerce, which met here today.

The resolution was recommended by the Special Finance Committee appointed last June at the annual Congress of the International Chamber in London, in which the United States was represented by George E. Roberts, Vice President of the National City Bank of New York; F. O. Watts, President of the First National Bank of St. Louis; F. N. B. Close, Vice President of the Bankers Trust Company, New York; Nelson Dean Jay of Morgan, Harjes & Co., Paris; Fred I. Kent, Vice President of the Bankers Trust Company, and Willis H. Booth Jr., Vice President of the Guaranty Trust Company of New York.

Edward A. Filene of Boston proposed the resolution at the council meeting.

The resolution points out that the members of the American delegation to the International Chamber had drawn the attention of the council to the fact that the financial and industrial position of the world at large was arousing increasing attention in the United States, and that there was a strong indication of a policy of greater participation by the United States. Such participation, the resolution continues, is made more apparent and necessary by the present industrial situation in the United States. The resolution concludes by saying that it is vital for the United States to do its share to relieve the situation.

Payment of the allied debt to the United States should not be the subject of any definite conclusions until after the coming Washington conference, according to the members of the council and the special Financial Committee which inquired into the financial position of the allied powers and its relations to the United States. It was decided not to discuss the debt problem at the present meeting.

The Financial Committee will meet again in London on Oct. 20, at which time it is expected that a number of concrete suggestions for the funding of the allied debt will be offered. These suggestions probably will be held in abeyance until after the Washington meeting.

The desire to adjourn discussion of the allied debt was due to a feeling on the part of many members that the Washington conference may take up the problem when it disposes of its fixed agenda, or in a conference of the powers concerned immediately following the conference on limitation of armaments. The French and British delegates to the Council of the International Chamber are believed to have informally expressed the view that the debtor nations are in no position seriously to consider the debt problem, although always willing to hear suggestions and plans for eventual payment.

The American members take the position that payment of the debts would be hastened by more active participation by the United States in the effort of the big powers to find a way out of their respective financial tangles, and this was one of the motives behind the resolution. The view is also held by the American delegates that the solution of the industrial difficulties of the United States is becoming more and more interwoven with the European problem, since one of the chief remedies is to find a foreign market for America's surplus products. The exchange question is considered to be a part of this, but, as in the case of the allied debts, the delegates believe that the solution lies in direct negotiations among the Governments concerned.

The American representatives in the Council of the International Chamber are Mr. Filene, Mr. Jay, Mr. Close, Owen D. Young, Vice President of the General Electric Company; Frederick P. Keppel, Administrative Commissioner of the United States Chamber of Commerce in France, and Elliott H. Goodwin, Vice President of the Chamber of Commerce of the United States.

SAYS WE MUST CANCEL DEBT

London Paper Declares American Self-Interest Thus Requires.

LONDON, Oct. 7 (Associated Press).—"Why America Must Forgive Her Debtors" is the subject of an editorial in today's issue of The Outlook, which contends that world trade cannot revive until the inter-related international debts "which are pressing all countries" are wiped out.

The Outlook advances this formula for submission to America as the British viewpoint:

"We do not ask you gentlemen to cancel than billion odd we owe you out of generosity or idealism, out of recognition that we did more fighting than you did, or because we lent most of the money involved to other nations, who cannot pay it back to us. In fact, we do not ask you to cancel the debt at all.

"We merely state our opinion that you will cancel it, not out of generosity or out of idealism, but out of sheer self-interest. The only question is: When will you do so? You must cancel it, for until you do your industries will be crippled, your trade will be at a standstill and your people will be out of work.

"We make no suggestion beyond expressing the opinion that the sooner you look into the situation and do what you will have to do before long in any event, the better it will be for you and for us."

SAYS RAIL UNIONS DON'T PLAN A GENERAL TIEUP

President of Conductors' Brotherhood Asserts No One Is Considering a 'General Walkout.'

Special to The New York Times.

CHICAGO, Oct. 7.—The first definite assurance that a general tie-up of the country's transportation facilities is not contemplated by the railway unions now threatening a strike was given tonight by L. E. Sheppard, President of the Order of Railway Conductors.

"If we find it necessary to break with the railroads," said Mr. Sheppard, "our aim will be to inconvenience the public as little as possible. No one, I am sure, is considering a general walkout. I have privately given President Harding this assurance—I see no reason why I should withhold it from the public.

"Of course, to be effective, any strike would have to be something more serious than a mere declaration, and hardships undoubtedly would result. But transportation would not be crippled, and the large cities would not suffer greatly."

Announcement probably will be made Monday of the strike vote result of the conductors, the Brotherhood of Locomotive Engineers, Brotherhood of Locomotive Firemen and Enginemen, and the Switchmen's Union of North America.

Mr. Sheppard said he wished to dispel any impression that the strike ballot now being counted is a bluff—at least so far as his organization is concerned.

"I, as President, have the power to veto a strike vote," he said, "but I shall follow the wishes of our men pretty closely. We are to hold a meeting of our general chairmen Monday evening. We shall determine our course at that time.

The shop crafts and the Brotherhood of Railroad Trainmen already have announced that their men favor a strike as a protest against the 12 per cent. wage reduction of July 1.

The Railroad Labor Board announced today that it will hold a hearing within ten days to determine whether the Pennsylvania Railway has violated the Esch-Cummins law in ignoring an order of the Labor Board to hold an election that would give unions opportunity to be chosen as representatives of the road's employes in equal matters of dispute.

RAISING OF SURTAXES STIRS OPPOSITION

Continued from Page 1, Column 3.

he did not understand that they were arbitrary or final. Declaring that he did not regard them as contributing radical innovations, disturbing the structure of the committee measure, the Finance Committee Chairman said many of them were in no way objectionable to him.

"I have no objection," he said, "to repeal of the nuisance taxes, transportation taxes and hotel tax. I have not had time to study all of the other proposals."

While repeal of the $2,000 exemption allowed corporations is not included in the program as announced, leaders were endeavoring tonight to work out a plan which would protect small corporations and at the same time remove the exemption from large corporations. The suggestion meeting with the most favor was to allow the exemption in the case of corporations having net incomes of less than $20,000 or $25,000.

In making known his position on the surtax proposals Representative Mondell said:

"The House, determined upon a 32 per cent. rate after full and careful consideration in the committee, in conference and on the floor. The vote was overwhelming and I know of no reason now for any change in the decision. The view of the House was that this bill was to remove the extraordinary emergency war taxes, and after deliberate consideration the House decided a 32 per cent. rate was a reasonable peacetime tax."

Representative Fordney also declared that he favored the House figures, but added that he was "delighted to see the Senate bill finally being brought around very closely to the form of the original House measure."

The Senate, on convening today, went ahead with consideration of the pending bill, Senator McLean, Republican, Connecticut, delivering a prepared address, in which he attacked the Democrats for their onslaughts against the Republican framers of the measure.

Senator McLean said the Democrats, in opposing the bill, "must have gotten their inspiration from Lenin and Trotzky."

This remark was challenged by Senator Hitchcock, Democrat, of Nebraska, who held it was an inference that Democrats advocated confiscation of wealth. Senator McLean responded that "confiscation by the Government of millions of dollars in taxes" had precipitated industrial depression and widespread unemployment.

The Connecticut Senator said he could not see the necessity for repeal of the "nuisance taxes" and transportation taxes, as they were not responsible for the industrial depression over the country.

SKIPPER SUSPENDED; IGNORED SIGN FOR AID

Continued from Page 1, Column 5.

the waving white flag was a piece of mistaken eitquette. He turned his ship back on her course, leaving the three men on the launch in the blackest despair. It was only half an hour later, however, when the Nantucket rescued them.

There is no statute covering the alleged failure of Captain Randall to rescue the small boat. It is a crime to leave another ship in distress after a collision. But the so-called "first law of the sea," the duty of saving persons in danger of drowning, apparently is considered so elemental that it has been left unwritten. Captain G. T. Charlton, head of the United States Steamboat Inspection Service of the Port of New York, said yesterday:

"I never heard of a case before in which a Captain was accused of leaving a distressed ship to its fate. I don't know anything about an unwritten law, but I think there is no statute applying to such a case."

Two ships which could have saved the Titanic passengers went on their way, but because they were in doubt as to her danger. One of these was the Frankfurt, which wirelessed that it would come to the rescue, when it first received the signal of the Titanic, but later asked, "What's the matter?" The wireless operator on the Titanic kept sending messages of distress and did not reply to the request for information. The Frankfurt went on its way. The Californian likewise was near the Titanic, but did not get the messages, because the single wireless operator on board was asleep at the time and was not awakened, although rocket signals of distress were observed.

After hearing Captain Randall and the witnesses against him, General Manager Rossbottom said at his office, 45 Broadway:

"Captain Randall said that he saw the boat waving the white flag early Wednesday morning. He said that it was between his ship and the Lackawanna Valley, but nearer to the Lackawanna Valley. The party on the boat kept waving something white until they got abreast about a mile and a quarter away, a distance which the ship could have covered in some five or six minutes.

"He said that he caused a wireless to be sent to the Lackawanna asking the Captain of that boat to render assistance, if necessary, in view of the fact that the Lackawanna was nearer and that the Hudson was carrying mail.

"He told the second officer, J. L. Cox, to deliver this message to the wireless operator on his ship. He should not, in my opinion, have sent this message orally. He should have written it. Between his making the statement to the second officer and the second officer's repeating it to the radio operator there was not any possible chance of getting the message correct."

C. J. Carr, the wireless operator, said that he tried first to rouse the wireless operator on the Lackawanna, but failed to do so. Then he sent out the message, hoping that the Lackawanna would get it, but having no reason to suppose that it would. The message, according to his statement, was as follows:

"Small boat sinking five miles east Ambrose. Two men waving white flag. Want immediate assistance. We have mail. Can't stop."

No reply was heard from the Lackawanna Valley. It made no change in its course. Captain Randall, in his story to Mr. Rossbottom yesterday, said that he concluded that the Captain of the Lackawana, being nearer, could see the launch better and had decided that it was a fishing smack and not in distress.

"I thought that she was anchored," said Captain Randall, according to Mr. Rossbottom, "and that she was just waving that rag, as it was a usual thing to do, because when a steamer goes by they salute."

Captain's Conduct Condemned.

The statement of Captain Randall that the distressed boat was considerably nearer to the Lackawanna was denied by the three men on board her, who said that they were equally distant from the Hudson and the Lackawanna.

"I have suspended Captain Randall," said Mr. Rossbottom, "because, in my opinion, he did not use good judgment. I don't take any stock in the explanation that he thought it was probably a fishing boat. I don't mean that he did not think so, but he should not have made such a mistake. It was a twenty-six-foot boat seven miles offshore in a heavy northwest wind. There was a considerable sea for a medium-sized steamer, let alone a launch of that kind.

"He admits that he saw this flag and that he sent this message to the Lackawanna Valley. He should not have wasted any time in sending messages. He should have gone to the rescue of the small boat at once. He should not have trusted to a verbal message sent by a second officer. In my opinion, he alone is responsible for the situation. I will call the matter to the attention of the local steamship service."

The official Federal investigation of the incident will be held by Captain Charlton, head of the United States Steamboat Inspection Service, who has power to take away the license of a ship Captain. The story, from the point of view of the men in the boat, was told as follows by William F. Tuveri:

"We started on Tuesday morning at 10 o'clock and reached Ambrose Light at 11:30 and stayed out fishing till 4 o'clock in the afternoon. We caught a great many fish, and started home. The engine ran all right for a while, but we had only made a little distance when the gas line gave way. We tried to fix it, but failed and all the gasoline leaked out.

"We had two oars, but the sea was so heavy that we could not use them. We were then about 500 yards from Ambrose Lightship and began to flash our lantern at her. We kept this up from 6 to 8 without getting any signal in return.

"We put over two anchors, one tied to the other, but one broke off and the other began to drag. We finally drifted too far to have any hope of having our signals seen from the lightship.

One Ship Passed Close.

"The sea got heavier as we drifted, and the launch began to leak badly. We took turns swinging the lamp as a signal and working the pumps.

"At 2:30 o'clock in the morning we saw a big passenger ship coming toward us, all lighted up. It seemed to be coming right for us, and we thought rescue was sure. We swung the light for all we were worth. It passed within two hundred yards of us. No one on it took the slightest notice.

"At daybreak a tramp steamer and the Hudson passed on either side of us, each about a mile and a quarter off. We waved a flagstaff with a shirt on it and a Union Jack. As far as we knew at the time, no one on board either ship noticed us. We got no signal of any kind. We did not learn until yesterday of the deal that Captain Randall gave us, when we were likely to be swallowed up by the sea at any moment.

"At 12 o'clock noon on Wednesday we saw the smoke of a tramp and waved at it. The lookout on the tramp evidently made us out by a glass, because the ship turned and proceeded for some distance in our direction. Just as we again thought rescue was sure, the tramp turned back and left us. Undoubtedly they jumped at the conclusion that we were not in distress but were just waving a salute at them.

"Half an hour later, at 12:30 o'clock, we saw a big ship back of us. We waved and got its attention. We kept on waving furiously until it was within a hundred yards of us, to make sure that the captain would understand we were not waving in fun. This was the Nantucket. They lowered a rope, took us on board and landed us at Philadelphia."

A rope was attached to the empty launch, but the plan to tow it to Philadelphia was abandoned and it was left tossing heavily and apparently destined for the bottom of the sea.

Capt. Randall is 42 years old and lives at 6 Thirty-third Street, Whitestone, L. I. He has commanded a number of other ships, including several transports during the war, and the steamers Nansemond and Powhatan. He has never before lost a command and his previous record has been clear. He was commended for "initiative and good seamanship" by the Navy Department in 1918 when he took his vessel, the Standard Arrow, from her berth at an Atlantic port under adverse conditions after harbor pilots had refused to accept the responsibility.

Capt. Randall was in command of the steamer Powhatan when it was in distress in mid-ocean in January of last year and signalled for distress with such good effect that he brought to the rescue the Western Comet, the Northern Pacific, the destroyers Leary and Sharkey, the Kingfisher, the cutters Gresham, Acushnet and Osipec and the Lady Laurier. On that occasion one of the wireless messages from Capt. Randall was that he might remove the crew, because he would "take no chances."

CABINET TAKES UP SHIPPING CRISIS

Has Long Discussion as Fleet Corporation Announces Beginning of Rate War.

TO GET EGYPTIAN COTTON

Board Vessels Told to Cut Way Below British Rates—Long Negotiations Fail.

WASHINGTON, Oct. 7.—The troubled fortunes of the American Merchant Marine were the subject of a long consultation today between President Harding and his Cabinet.

The whole question of rehabilitating the merchant carrier industries was considered in all of its domestic and international aspects, but there was no indication that the discussion reached a point of definite decision as the policy whether new legislation will be sought or new trade agreements with foreign countries consummated remain uncertain.

An exhaustive report by Chairman Lasker of the Shipping Board, covering particularly the important sections of the Jones Shipping act, is understood to have furnished much of the material for the Cabinet's deliberations. The report has not been given to the public, but it is understood to be devoted largely to a provision of the law, directing the President to abrogate trade treaties which conflict with the preferential authorizations of the new statute.

Administration officials have declined to discuss the possibility of such an abrogation, or even to indicate the trend of their thoughts on the subject. The question is being approached as a part of the whole problem of the merchant marine and will be decided with relation to the other factors in the situation.

President Wilson when the law was enacted during his Administration declined to abrogate the treaties in question, holding that by directing him to do so Congress had encroached on the treaty-making powers of the Executive.

Another portion of the Lasker report, which is said to have attracted particular attention, deals with a provision of the law relative to rail preferentials within the United States. The Shipping Board has collected much information as to the operation of this clause, but what recommendation it made on the subject has not been revealed.

Will Fight for Egyptian Traffic.

Special to The New York Times.

WASHINGTON, Oct. 7.—That the Emergency Fleet Corporation intends to make a vigorous kind of a fight for participation by American steamships in the movement of Egyptian long staple cotton and other products to American ports was indicated today, following publication of a statement in The London Daily Times on the controversy.

This decision has been reached following the failure of the negotiations that have been in progress some time under the direction of Captain Frank E. Ferris at Liverpool and London. In these this country insisted that American ships were entitled to haul at least 50 per cent. of the annual crop of long staple Egyptian cotton shipped through Alexandria to American ports, or when sent to United Kingdom ports for transshipment to the United States. The Liverpool liners' conference was willing tentatively to reliquish to American bottoms 50 per cent. of the Egyptian cotton movement when shipped direct to this country, but was unwilling to do likewise in the case of shipments sent from Egypt via Liverpool and other United Kingdom ports.

The determination of the Shipping Board to obtain a fair share of the Egyptian cotton tonnage has been known here for some time. W. J. Love, Vice President of the Emergency Fleet Corporation, issued a statement today in which he showed how the negotiations had failed. He said:

"As a result of direct negotiations with the liners' principals, the former offered to relinquish to American bottoms 50 per cent. of the direct sailings between Alexandria and the United States, stating that it was not possible for the liners to make any arrangements with regard to the indirect traffic, that is, cotton moving to the States with transhipments at an English port claiming that this was a matter of negotiation between American transatlantic steamers and the Atlantic westbound conference, the agreement to run for a period of five years.

"Our reasons for declining this offer were that the offer contemplated giving us 50 per cent. of the sailings but did not guarantee to use 50 per cent. of the cotton, and, seeing that contracts were in existence between the British conference and the cotton shippers for the season 1921-22, and further seeing that there was an insurance disability against American steamers, we were not at all satisfied that 50 per cent. of the sailings would in any way mean to us 50 per cent. of the tonnage; we being further advised that the principal owner of one of the British lines was a very large stockholder or connected through subsidiary companies with the cotton presses and gins in Alexandria; also that much of the banking necessary in connection with the movement of this valuable crop was in the hands of financial institutions affiliated with British institutions of a similar character.

"With respect to the indirect movement, the bulk of this business moves on a through rate, and seeing that a number of lines carrying this cotton from Alexandria to the United Kingdom also control lines from the United Kingdom to the United States, we felt it was hardly possible for American boats trading out of Liverpool to get anywhere near a fair proportion of this traffic.

"The five-year proposal likewise was distasteful to us for the reason that it entailed an absolute commitment on the part of the Shipping Board of a character that we felt indisposed to enter into, seeing that heretofore the negotiations for the movement of the Egyptian cotton crop as between the British conference and the shippers were of a yearly character, simply covering a crop-year movement.

"The existing contracts entered into for the current movement as between the British conference and the Association of Shippers specifically provides that no cotton shall move either direct or indirect to the United States in other than British bottoms.

"To have accepted the agreement, therefore, without a written modification of same would have placed us in a very doubtful position. This contract also provides that no Egyptian cotton shipper could sell his goods except on a c.i.f. basis. This means that the cotton is sold, laid down in a United States port, and the routing of same controlled by the shipper, who is dominated by the British conference in Alexandria. No American consumer of Egyptian cotton, therefore, has the slightest control over the ocean carriage of same, it being reserved, as previously stated, by the shipper under the terms of his contract with the British conference in Alexandria.

"Another point in this controversy is that according to long customs bids are put in every year by the British conference during the Spring of each year to the Alexandra General Produce Association for the movement for the crop year, beginning the following September. The bids that were put in by the Shipping Board were materially lower than those put in by the British conference, and yet for reasons still unexplained, our bids were thrown out and new bids called for from the British liners without our knowledge and when these second figures were submitted by the British liners they were found to be the same as those originally submitted by us.

"In this connection it has come to us confidentially that an agreement existed within the Alexandria General Produce Association that the business would be given to the British provided the bids of all companies were the same."

In the case of Egyptian cotton, the movement to the United States amounts to about 1,200,000 tons annually. The United States takes about 60 per cent. of the whole crop. It is insisted by officials here that when American ships are available to participate in the movement to a large extent the United States should not be frozen out of the movement of this crop. About 600,000 tons have been coming in in vessels of the United Kingdom, 200,0070 in American vessels and 400,000 in other vessels.

The controversy has not yet reached a diplomatic status. The action taken by the consul at Alexandria was under orders from the Shipping Board and Fleet Corporation, and not under instructions from the State Department. The negotiations at London and Liverpool were not with the British, but with the representatives of the Liners' Conference, one of the strongest in the British steamship organization. It is made up of five great lines—the Moss, Elerman, Cunard, Prince and Papyanu lines of steamers.

Having failed to reach an agreement by negotiation, and feeling that discrimination is being made against American steamers, the Shipping Board and Fleet Corporation have embarked on a rate war in which Shipping Board vessels are instructed to haul general cargoes at cut prices. It was learned today that under this policy the Emergency Fleet Corporation has ordered Shipping Board vessels, engaged in trade between this country and Egypt, to accept general cargoes at prices ten shillings a ton lower than any prices the British liners may quote.

It is still the hope of officials that the British representatives will meet the American demands, but if they are not met, it is understood the Fleet Corporation is prepared to obtain business for American ships at any cost.

Fleet Corporation officials insist that they are doing what any private shipping concern would do in order to obtain fair treatment. As to whether the Shipping Board can afford to haul general cargoes at ten shillings below any rate the British lines may quote, it was pointed out that unless they can obtain return cargoes American ships going to Egypt would have to come back in ballast, and if Egyptian cotton cannot be obtained for cargoes it would be better to accept other cargo or cut rates.

The Shipping Board owns and controls 1,757 vessels of all types of an aggregate deadweight tonnage of 11,499,165. These ships have a cargo carrying capacity of 9,958,082. It is the greatest fleet under a single head in the world, and the ambition of the Government is to have these vessels operated, ultimately, by private ownership, under the American flag, and in order to do so those of the vessels that are used must be provided with tonnage.

It is not the desire of the Fleet Corporation to take away tonnage that may properly be regarded as fairly belonging to vessels flying foreign flags, but while granting that other flags are entitled to a fair share of the world's tonnage, it is nevertheless contended that the United States in the future is entitled to more tonnage than it got in the past, on the basis of the fact that in the past, when we had no merchant marine, the United States was not handling a fair share of the trade that moved to and from this country alone, much less a fair share of the world's carrying trade.

E. A. Shepherd Gets Ship Board Post

Special to The New York Times.

WASHINGTON, Oct. 7.—The Emergency Fleet Corporation today announced the appointment of Edwin A. Shepherd of Atlantic Highlands, N. J., formerly a Lieutenant Colonel in the Ordnance Department of the army, as Controller of the Fleet Corporation, and that Mr. Shepherd had started on his new duties.

PRINCIPALS AGREE ON SCHOOL NEEDS

Favor Continuation Schools With Competent Teachers in Mechanical Trades.

The New York Principals' Association met yesterday afternoon in the John Wanamaker auditorium, Broadway and Ninth Street. It acted upon the report of its Committee on Educational Problems, analyzing the speech of Peter J. Brady, delivered at the Albany convention of the University of New York State in 1920, which contains the recommendations of the Committee on Education of the American Federation of Labor. The Federation of Labor has adopted these recommendations:

The Principals' committee assents to the following:

The need of continuation schools and of experienced, executive and trained teachers in mechanical, industrial and commercial subjects, and a salary that will attract able men to take up teaching. The need of sufficient officers in the Department of Attendance; the unification of the 11,000 districts of the State; the great necessity of rapidly decreasing the number of illiterates and the substitution of English as the speaking and reading language; censorship of the alluring statements made by certain private schools whereby many pupils are attracted and their time and money spent without profitable return.

The committee is not in accord with the statement "that the public school system of the United States was created because of the insistent demands of our pioneer trade unions."

The statement that several training schools or colleges for trade and vocational trades should be established is opposed on the ground that such institutions already exist, and that it is only necessary that new courses be introduced in these.

WOULD COVER DEFICIT IN EDUCATION BUDGET

Mayor Says $27,000,000 Will Be Made Up in 1922 Apportionment.

The $27,000,000 deficit in this year's budget of the Board of Education will be made up in next year's budget, Mayor Hylan said yesterday at a meeting of the Finance and Budget Committee of the Board of Estimate. The request made by the Board of Education last Fall was $87,823,690. For the next year, the board asked for $89,802,399, and the examiners recommended $89,463,682.

The Finance Department made a request for next year of $45,547 less than it was allowed for this year, which was $1,970,691. The examiners cut the Controller's reduction by $10,000 more, making the amount allowed for next year $1,876,849. To the Municipal Courts, New York County, was allowed an increase of $69,181 in view of added business growing out of the rent situation.

The estimate of the Department of Public Welfare was decreased $648,680. Commissioner Coler requested $8,535,708 with which to run his department next year, but the examiners recommended $7,566,955.

DENIES CUT IN SCHOOL DAY.

Ettinger Resents Report of Change and Hylan Writes Tribune.

Superintendent of Schools William L. Ettinger in a letter to Mayor Hylan yesterday denied a report that the Board of Education had ordered a four-hour school day, and that Principals got "secret instructions to cut all class periods to double-session schedule."

Mr. Ettinger said he knew of no such instructions, and added: "Apparently the allegations are intended to imply that through some hocus-pocus device of programing existing part time is to be wiped out by placing pupils on double-session programs which will assure no additional education to the children affected."

The Mayor enclosed the Ettinger letter in another to the editor of The New York Tribune with this comment:

"On Oct. 5, 1921, on your first page you carried an article with a scare heading reading, 'Hylan Board Orders Four-Hour School Day. Principals Get Secret Instruction to Cut All Class Periods to Double-Session Schedule.'

"The article and inferences contained in it are and were false, as appears from the letter quoted below written without any request from me. Decency requires that you conspicuously retract the Oct. 5 story referred to by way of purging your column of falsehood in at least one instance."

ALTER HOUSE SYSTEM TO MEET NEW BUDGET

Appropriations Committee Reorganizes to Conform to Change in Bills.

SUB-COMMITTEES CONTINUE

Chairman Madden Says Plan Will Allow Businesslike Consideration of Departmental Needs.

Special to The New York Times.

WASHINGTON, Oct. 7.—Complete reorganization of the enlarged House Appropriations Committee has been effected to make the House system conform to the budget plan, according to an announcement today by Chairman Madden. In explaining the reorganization the Chairman said:

"The Committee on Appropriations has been reorganized to enable it to consider the first budget which will be submitted to Congress in December by President Harding under the new budget act. That act provides for the submission of two budgets—one to follow the outline of the old Book of Estimates and the old appropriation bills and the other (the alternative budget) to be made up according to such arrangements as the Director of the Budget, with the approval of the President, may prescribe.

"The Committee on Appropriations heretofore has been subdivided into thirteen sub-committees, one for each of the twelve regular annual appropriation bills, and one for all deficiency appropriation bills. Most departments and bureaus get part of their appropriations in one bill and part in another. It is impossible to ascertain the total appropriations for the departments or bureaus without consulting two or more of the bills.

"The present bills, in the main, are unbusinesslike in their arrangement, often confusing to Congress and the departments, and incomprehensible to the public.

"The committee and the Director of the Budget are in accord on a general outline for the submission of the alternative estimates and the consideration of the appropriation bills which are to be based upon those estimates. The new form will place all of the appropriations for a given department or bureau in the same bill. This will enable any one to ascertain readily the amount proposed to be appropriated for any department or any of its bureaus without consulting several different bills. It will make possible a businesslike consideration of the needs of each department or bureau by having them all grouped together in a related manner.

"This arrangement necessarily will wipe out practically all of the old appropriation bills and establish in their stead new bills to contain the appropriations grouped according to the various units of organization of the Government.

"The committee also has undertaken a study of the so-called 'permanent appropriations,' with a view of arriving at a policy for handling them in the future. The 'permanent appropriations' are those sums which automatically become available for expenditure to certain departments each year without annual action upon them by Congress. It is believed that many of them could be repealed and handled more efficiently and economically in the annual bills for the respective departments which have jurisdiction over their expenditure.

"'The organization of the Committee on Appropriations into subcommittees in the past has been based upon the appropriation bills, each bill being assigned to a subcommittee of five members for hearing, consideration and report to the main committee. This logical and convenient procedure will be followed with the exception of the deficiency subcommittee, which will be composed of nine members, principally the Chairman and the ranking minority members of the other subcommittees." Those composing this committee will be Messrs. Madden, Cannon, Anthony, Kelly, Wood, Elston, Byrns (Tennessee), Sisson and Gallivan.

FOR FEDERAL PROBATION LAW

National Association Would Extend Idea Successful in Boston.

A Federal probation law was urged yesterday by members of the National Probation Association at a meeting in the Penn Terminal Building, 307 Seventh Avenue, to discuss plans for the enlargement of the work of the organization. Another plan discussed seeks the establishment of probation schools at universities and colleges. Chief Justice Charles L. Brown of the Municipal Court of Philadelphia presided. The speakers included Herbert C. Parsons, Probation Commissioner of Boston and Chairman of the Board of Directors of the National Probation Association, and Charles L. Chute, Secretary and Treasurer of the organization.

Massachusetts has not added one cell to her prisons in twenty-five years, Mr. Parsons said, telling of the results obtained in Boston through the extension of probation. Boston, "which uses probation to an extent that would be appalling to other communities," has the lowest burglary insurance rate of any city in America, he said. Criminality of the extreme type is found in Boston in as small a proportion as anywhere in the United States, he declared.

Mr. Chute told of the need for more extensive probation work, especially in the South and the West. He pointed out that while nearly every State has some form of probation, only two or three have adult probation. To Mr. Chute will fall the duty of undertaking the developments planned by the association, including its incorporation under the laws of New York.

PIER PARLEY FAILS.

Mayor Tells Insurgents Companies Refuse to Negotiate.

Steamship officials have refused to negotiate with the striking longshoremen, Mayor Hylan informed the committee representing the insurgents yesterday morning. However, the Mayor has not given up hope of being able to bring the strikers and representatives of the steamship companies together and asked the delegation to return this morning at 10 o'clock for his final answer.

Steamship officials in Manhattan said yesterday that they were satisfied with the situation. Shipping here is but slightly disturbed by the strike, they said.

In Hoboken the strike has proved a serious inconvenience to the shipping interests. The Ryndam, which arrived at Pier 3, Hoboken, last night, will have to be sent to Brooklyn today to be unloaded, it was said. The crew of the Ryndam unloaded the light baggage of the passengers. The Rotterdam, of the same line, is about to finish loading in Brooklyn, and is expected in Hoboken today to exchange berths with the Ryndam. The Rotterdam is due to sail at noon.

Thomas V. O'Connor of the United States Shipping Board, formerly President of the International Longshoremen's Association, has advised the strikers to return to work. He has told them that their cause is hopeless.

END CORN PRODUCTS STRIKE

Workers in Edgewater, N. J., Return, Accepting 5 Cents an Hour Cut

Accepting a reduction of 5 cents an hour, 1,500 men employed by the Corn Products Refining Company of Edgewater, N. J., who have been on strike for the last five days, returned to work yesterday afternoon. The men made an agreement with their employers to return and the employers promised that there would be no further reductions in salary before June 1, 1922.

The men struck because of a reduction of 10 cents an hour for the mechanical force and 5 cents an hour for the process men and laborers. They declared that it was the sixth reduction in wages in the last year.

ASKS AID FOR CHILDREN.

Professor Eno Wants $32,000 a Year From Uncle's Estate.

Professor Henry Lane Eno of Princeton, nephew of the late Amos F. Eno, who has made a previous application for an allowance from the estate of his uncle for the benefit of his children, who will eventually get part of the estate, filed another application in the Surrogates' Court yesterday asking $30,000 a year for his son, Amos, and $12,000 for his daughter, Alice L. Eno, because he is in reduced circumstances and is unable himself to maintain and educate his children in the proper manner.

Professor Eno says he suffered reverses six years ago and to pay his obligations he was compelled to sell his Bar Harbor estate and two houses in New York, and to change his mode of living. He is now compelled to pay rent and support his family on an income of $10,000, which makes it impossible to "give them the educational, social and other advantages to which they are rightfully entitled by virtue of their expectations."

Professor Eno recites the history of the contest of his uncle's will, which was set aside by a jury some years ago on the ground that Mr. Eno was not of sound mind, but which will be heard again shortly because the Appellate Division ordered a new trial. Professor Eno will be entitled to one-fifth of the residuary estate of about $10,000,000.

The petition states that Professor Eno is a research assistant at Princeton without salary. His daughter is 18 years old and the son is 12 years old. Professor Eno says if the will had not been contested an income of $80,000 to $90,000 would be available for the children, but he feels that he was "morally obliged to contest the will."

SEEK TO STOP RESIGNATION.

Committee of Christ Church, Greenwich, Asks Support for Dr. Thompson.

Special to The New York Times.

GREENWICH, Conn., Oct. 7.—A circular letter was sent out today by a committee of members of Christ Episcopal Church, urging parishioners to attend a meeting at the Parish House next Monday night to take action on the resignation of the Rev. Dr. M. George Thompson, for the last twenty-six years rector of the church, and asking that the communicants show by their presence that Christ Church stands back of Dr. Thompson.

That the efforts of this committee may mean a vote against acceptance of the resignation is an opinion held by some of the church members.

THINKS LIFE EXISTS ON MOON'S SURFACE

Professor Pickering Asserts Telescopic Photographs Reveal Vast Fields of Foliage.

THEY VANISH AFTER 11 DAYS

Harvard Astronomer Took Observations From August, 1920, to February, 1921, at Jamaica Station.

Special to The New York Times.

BOSTON, Oct. 7.—Professor William Henry Pickering, one of the world's leading astronomers and an authority on lunar and Martian phenomena, has just completed a series of telescopic observations at the Harvard station at Mandeville, Jamaica, which, he asserts, prove beyond a doubt that life exists on the surface of the moon.

Professor Pickering makes no reference to a possibility that men and women or intelligent beings dwell on the mountain sides, in the valleys or within the hidden lunar caves and fastnesses.

He bases his assertions as to moon life on a series of telescopic photographs of a crater on the moon's surface, known as Eratesthenes II., with a circumference of thirty-seven miles. The photographs cover a period from August, 1920, to February, 1921, and disclose more detail, Professor Pickering asserts, than would be shown on the entire surface of the planet Mars.

Hundreds of reproductions were made of different sections of this great moon crater. Scientific examination of the photographic plates proves with irrefutable certainty, Professor Pickering asserts, that vast fields of foliage spring up with almost unbelievable rapidity when day begins to dawn on the lunar planet, that these wide sweeps of flora come to full blossom and then as rapidly wane and disappear, vanishing completely in a maximum period of eleven and in some places a less number of days.

The Harvard astronomer's moon plates disclose not only the presence of vegetation on the moon, but reveal other phenomena. Studies of the photographs disclose that great blizzards and snow storms sweep across portions of the moon, that volcanic eruptions are frequent there, that fields of moisture, of mist and fog appear and disappear and that clouds abound.

"We find there a living world, lying at our very doors, where life in some respects resembles that on Mars, but it is entirely unlike anything on our planet," says Professor Pickering, "a world which the astronomical profession in general, for the past 50 years, has utterly and systematically neglected and ignored."

FOR BROADER KLAN INQUIRY.

Upshaw Wants Congress to Look Into All Secret Societies.

WASHINGTON, Oct. 7.—Investigation of "each and every secret organization in the United States" was called for in a resolution introduced today by Representative Upshaw, Democrat, of Georgia.

Proposed as a supplement to efforts to investigate the Ku Klux Klan, Mr. Upshaw declared in a statement that he felt a sort of wounded pride in hearing many criticisms hurled at the Klan, which was organized in his district, and whose Imperial Wizard "is one of the knightliest, most patriotic men I have ever known."

Declaring the public would commend the fairness of his resolution to investigate concurrently with the Ku Klux all other organizations holding meetings behind closed doors, Mr. Upshaw added:

"If Imperial Wizard and Grand Goblin are titles to make the plain people shudder (and they are), then these same plain people have a right to know the meaning of such startling titles as 'Imperial Potentate,' 'Most Puissant and Illustrious Grand Master,' 'Grand Exalted Ruler,' 'Mighty Chief of the Wampum' and a full thousand other weird titles of secret order officials who seem about to fascinate the majority of American free men into joining mystic conclaves of inscrutable words and deeds."

Investigation, he said, "might cause embarrassment to some, inconvenience to others and temporary strife among foolish factions, but the clouds will soon be blown away, public confidence will be restored, and it seems to me every good 'sport' and every American will welcome the light."

43 BUILDING MEN INDICTED.

Contractors, Business Agents and Union Chiefs Accused in Chicago.

Special to The New York Times.

CHICAGO, Ill., Oct. 7.—Forty-three contractors, business agents and others interested in the building materials industry were hit today in a blanket conspiracy indictment returned by the special building Grand Jury before Chief Justice Kickham Scanlan. Among those indicted are Harry Jensen, President of the Carpenters' Union, and William F. Brims, former President of the Carpenters' District Council. The true bill charges the commission of acts injurious to the public trade and restraint of trade. It contained four counts.

Specific acts mentioned were that the material men fixed prices at which materials, such as sashes, doors and windows, should be sold, and that they conspired to eliminate all competition in the sale of building materials.

MOTOR CAR CRASHES COST FOUR LIVES

One Victim Tossed by One Automobile Into Path of Another.

DRIVER OF CAR ARRESTED

Child Killed After Falling From Truck on Which She Was Riding.

Frederick Romer, 62 years old, an employe of Hunter Island Inn, in Pelham Bay Park, was killed yesterday on New Rochelle Road, near the city line, by an automobile, owned and operated by Asa Lawrence, proprietor of the Lawrence Hotel, 402 East Boston Post Road, Mamaroneck. Lawrence was on his way home with his wife. He was arrested by Patrolman McCoy of the City Island Police Station on a technical charge of homicide.

Katherine O'Shea, 6 years old, of 303 West 145th Street, was killed instantly when she fell from a Standard Oil Company truck on which she was stealing a ride. A wheel passed over her. The truck was operated by William Munzenberger of 502 East 109th Street.

William Hyslep was struck by an automobile in Broadway, near Lawrence Avenue, Lawrence, L. I., hurled into the path of another machine and killed Thursday night. Hyslep, who was employed by Mrs. Daniel Lord, was crossing Broadway when he was hit by a car driven by Andrew Smith of 91 Hollywood Avenue, Far Rockaway. He landed in the path of another car, driven by Walter E. Holland of 17 East Ninetieth Street, Rockaway Beach.

Warren Hubbard, 55 years of age, a retired New York policeman, living in Eastchester, was riding in an automobile with his brother George on North Fifth Street, Mt. Vernon, today. Another car was directly ahead of them and as they turned out a trolley car loomed up. There was not room enough for the car to wedge in between the other two vehicles and there was a collision. Warren was thrown out and was picked up unconscious and taken to the Mt. Vernon Hospital, suffering from a fracture of the skull.

Damon Runyon Jr., 8-year-old son of Damon Runyon, the sport writer, of 251 West Ninety-fifth Street, received minor lacerations last night when the carriage in which he was being wheeled by his nurse was knocked over by an automobile at Ninety-fifth Street and Riverside Drive. He was taken home after being attended by Dr. I. Howard of 230 Riverside Drive.

A man believed to be Sarsfield J. Turley of Turley & Rogers, manufacturer of floor coverings at 127 West Seventeenth Street, was knocked down by an automobile driven by Neal F. Muldoon of 22 Broad Street, Newark, at Fifth Avenue and Twenty-eighth Street. He is in Bellevue Hospital with a fractured skull.

TRENTON, N. J., Oct. 7.—Laurenso Zuccalo of 188 Huntington Street, Brooklyn, is dead in St. Francis Hospital here as a result of an automobile crash early today in Nassau Street, Princeton. John Callargo of 11 Cennit Place, Brooklyn, is in jail awaiting arraignment on a charge of manslaughter.

Zuccalo was driving a small car. He turned out to pass a truck and Callargo crashed into him from the opposite direction.

DYING UNDER ENGINE, HE DIRECTS RESCUERS

Engineer Is Pinned Four Hours in Debris in Wreck at Churchville, N. Y.—Dies in Hospital.

ROCHESTER, N. Y., Oct. 7.—Dying and held beneath a heavy engine which toppled into a ditch at Churchville, twelve miles from here, wrecking another locomotive and a freight train of eighty-eight cars, Michael Gerber, aged 50, a New York Central engineer of Newark, N. Y., directed his rescuers for more than four hours early today, while a physician rendered medical aid and the Rev. Philip Golding of Churchville administered the last rites of his church.

Gerber was finally rescued by members of a wrecking crew cutting through the heavy steel mass that held him prisoner. Two other men, R. C. Schurr of Buffalo, Gerber's fireman, and W. W. Rogers of Syracuse, brakeman, were injured, but not seriously.

The doomed engineer all the while held the heavy door of the firebox from swinging open, and emptying its hot coals upon him. Escaping steam made the work of the rescue crew hazardous. He collapsed just as the men completed their task of cutting their way to him. He was taken to the General Hospital here on a special train, where he died tonight. His legs were crushed and in addition he suffered deep lacerations of the head and scalp and was badly scalded.

Bailey Case Indefinitely Postponed.

Special to The New York Times.

GREENWICH, Conn., Oct. 7.—The case against Roger Bailey, a horseman, charging him with fraud and misrepresentation in a room and board bill amounting to $450 was indefinitely postponed by Judge James R. Mead in the Borough Court this morning, it being understood that an adjustment is to be effected out of court. The complaint was brought by Emil Newman, proprietor of Emil's Inn on the Boston Post Road, where Bailey has been stopping for over a year.

Franklin Simon & Co.

Monday—the opening of

THE GIFT SHOP INDIVIDUAL

specializing in

GIFTS THAT CANNOT BE FORGOTTEN

BECAUSE Christmas comes once a year—because people continue to celebrate birthdays—because young couples persist in getting married and old couples honor their anniversaries—because there really are husbands who remember their wives and sons who remember their mothers—

Gifts are necessary!

And because one never knows what to give—because of the sameness and lameness of ordinary gifts—because love and friendship so often give what only love and friendship can condone—we have created the Gift Shop Individual, where every age and every occasion can be remembered with Gifts That Cannot Be Forgotten and do not have to be excused.

We have ransacked the world to procure them!

London, Paris, Berlin, and Vienna—each has contributed its quota of surprises. You usually want to buy gifts in a hurry—we don't—in order that you may! We have selected slowly that you may select quickly; surely, that you may select safely; solving the problems of What? and How Much? with selections that are limitless and prices that are not!

Franklin Simon & Co.

A STORE OF INDIVIDUAL SHOPS

Fifth Avenue, 37th & 38th Streets

Broadway

Saks & Company

at 34th Street

Specialists in Apparel

MISSES'

Fur-Collared Tweed Suits

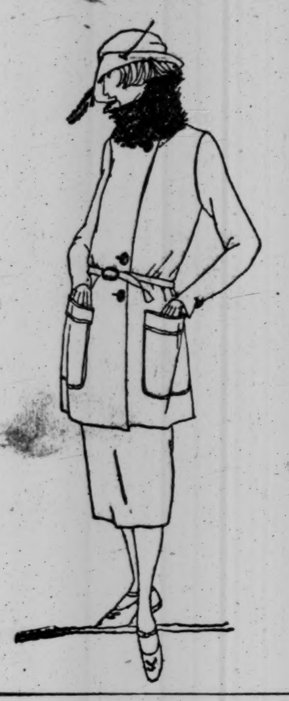

at 35.00

The silhouette of this youthful model is smart—straight—and swagger—achieving these qualities by being developed in colorful wool tweeds, trigly belted and pocketed, and a large collar of Australian opossum. Silk lined throughout. Sizes 14 to 20 years.

Similar model with self collar . . . *25.00*

Second Floor

---

265 WOMEN'S AND MISSES'

Fall Skirts

Will Be Offered on the Fourth Floor Saturday

at 8.95

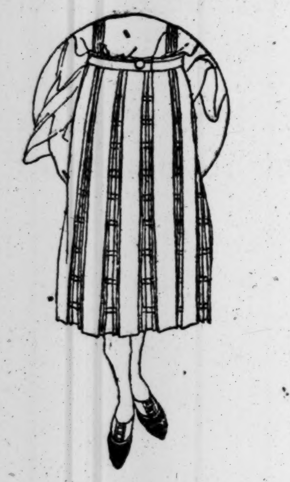

which is very much below actual value. Styles to suit every choice—materials to meet Fashion's every demand.

Box-pleated, side-pleated, and the simplest of tailored models, every one very skilfully tailored in prunella cloth and velour checks—the materials of the hour.

Waistbands from 24 to 36.

To Wear With The New Flowing Sleeves

IMPORTED

Mousquetaire Gloves

at 2.95

These are beautiful, flexible white glace gloves, in 16-button length, finely made of highest quality imported Tuscany lamb-skins, remarkable for their soft pliancy. *Street Floor*

WOMEN'S AND MISSES'

Smart Riding Habits

Reduced to 26.50

Very fine Riding Habits from our regular stock, reduced to this low price for prompt disposal, because the sizes are incomplete. Norfolk, straight line and paddock models are in the collection, skilfully tailored in homespuns, tweeds, cheviots, worsteds and velours. All silk lined.

Complete Equestrian Shop, Sixth Floor

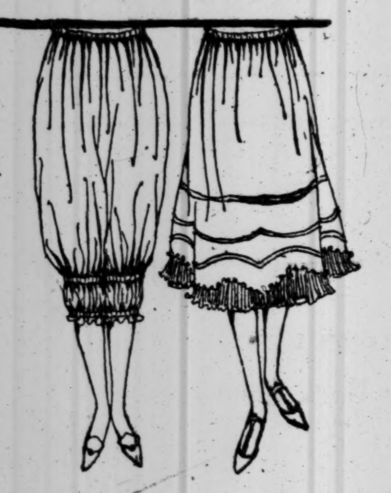

Saturday—A Special Presentation of

New Silk Petticoats Knickers and Pantalettes

—in a variety of new and attractive models, fashioned of silk Jersey, radium silk and taffeta, in the new Fall shades—

At Very Modest Prices

At 2.95—**Silk Jersey Pantalettes,** with double elastic cuff.
Taffeta Silk Petticoats, with pleated flounce.

At 3.95—**Silk Jersey Pantalettes** with pleated ruffle.
Radium Silk Knickers, with one elastic, and narrow ruffle.
Silk Jersey Petticoats, with taffeta flounce.

At 4.95—**Milanese Silk Jersey Petticoats,** with pleated flounce. *Third Floor*

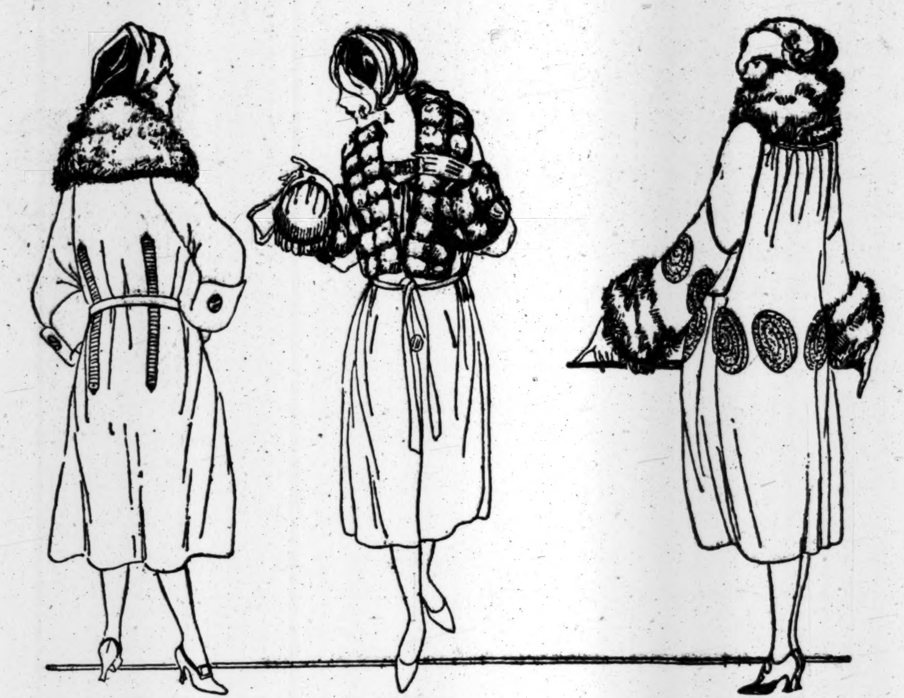

72.00 72.00 72.00

We Have Prepared for Saturday An Exceptional Sale of

Women's Coats and Wraps

Regularly priced at 98.50

offered for one day only—Saturday—

at 72.00

Roomy, luxurious, wrappy coats they are, reflecting in their modish beauty the most advanced ideas of Parisian couturieres. The flare skirt strikes a new note in some of them, while others are loosely fitting, or semi-belted, but invariably the style is marked with smartest individuality. Materials were never lovelier than these soft piled fabrics—panvelaine, Bolivia, wondura, or Pollyanna.

Many are embellished with luxurious collars of taupe wolf, beaver, squirrel, nutria, mole and Australian opossum.

All of the new and desirable Autumn colorings are in the group. Malay, deer, sorrento, ostrich, as well as navy and black. *Fourth Floor*

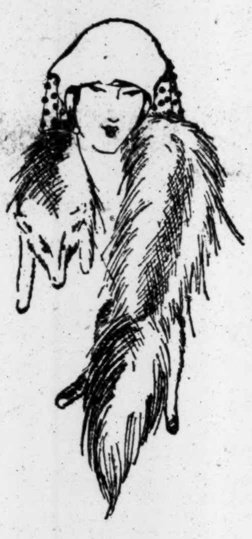

Fox Scarfs

at prices far below the usual for beautiful and dependable furs.

No wonder that fox maintains its vogue, for no fur is so satisfactory to wear, or so generally becoming.

Dyed Blue Fox Scarfs, In large animal effects. *Very Special* **59.50**

Choice Quality Fox Scarfs, In double fur effects, taupe or brown. *Very Special* **39.50**

Popular Priced Fox Scarfs, Glossy and thickly furred. *Very Special* **19.50**

Sixth Floor

Cosy and Warm Are The New

Blanket Bath Robes

Featured Saturday in the Saks Infants' Wear Department

Soft and fleecy, in a variety of attractive patterns, they are as pretty as they are practical. The colors are blue, brown and dark red, and the collars and cuffs are finished with silk cord to match.

Sizes and Prices—

2 and 4 years . .	2.50
6 and 8 years . .	2.75
10 to 16 years . .	3.95

Fourth Floor

Saks Boys' Clothing Department
Announces for Saturday
A Very Exceptional Offering of

Boys' Fall Suits

at 17.50

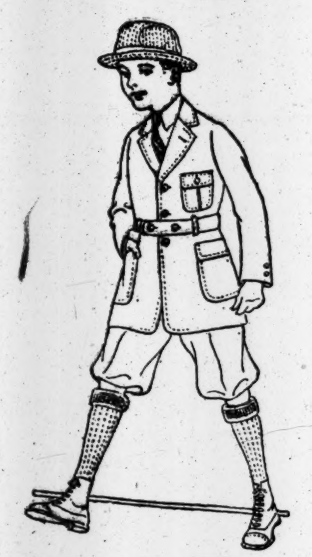

- —wool mohair lined
- —double stitched throughout
- —double cloth belt
- —extra belt and extra knickers
- —all seams tape finished
- —double cloth seat and knees

The very finest suits that are made. So sturdy that lasting, satisfying service is assured, and so individual in their styling that both boy and parent will be instantly satisfied. Splendid assortment of woolens to select from in the newest Fall colorings. Sizes 8 to 18 years.

Junior Boys' Suits

Special 8.00

Button-to-neck models, with detachable white collars. Skilfully tailored in *all wool* mixtures navy blue serges, and cheviot. Sizes, 5 to 10 years.

JUNIOR BOYS'

Winter Overcoats

Saturday at 9.95

Warm, serviceable coats, in a large selection of *all wool* novelty overcoatings, wool lined. The best values we have offered for many many seasons. Sizes 3 to 10 years.

BOYS'

Sheepskin Lined Coats

—warm enough for the coldest day
—just the right length to give the active boy plenty of knee room.

Sizes 8 to 12	11.95
Sizes 13 to 18	12.95

Made of drab mole-skin, with wombat fur collar, and sheep-skin lining. Sleeves finished with knitted wristlets. *Second Floor*

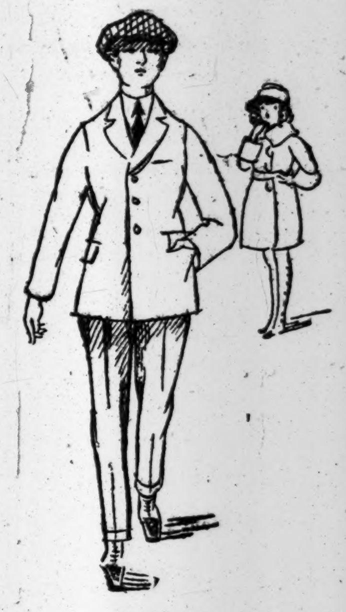

First Long Trousers Suits

as tailored by Saks & Company give to the young New Yorker a manly air, without in the least absorbing his youthful individuality.

The new styles for Fall are ready—smartly cut in single and double-breasted effects, shown in a variety of cloths that cover everything from plain blues to exclusive mixtures. Sizes 32 to 36.

35.00 up

Fifth Floor

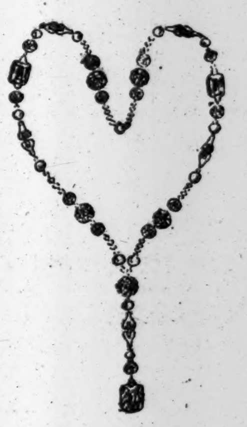

Brilliant With Gorgeous Color Is a Collection of

1000 NOVELTY

Necklaces

Just Received From Europe and offered Saturday

at 95c

Just the right color note to add to the effectiveness of the new Fall frock. Especially stunning are the necklaces in either platinum or green gold finish, in filigree links, set with brilliantly cut stones in amethyst, sapphire, rose, amber, and pearl combinations, many having handsome pendant drops.

ALSO

1000 INDESTRUCTIBLE

Pearl Necklaces

at 2.95

24-inch strands of graduated pearls unusually beautiful in lustre and coloring. Finished with solid gold clasps.

Street Floor

AS FASHION DEMANDS

Flaconettes

Filled With Choicest Perfumes

1.00

Paris has hit upon this happy and convenient way of carrying a small quantity of perfume, and Milady completes her toilette by popping a flaconette of her favorite scent into her handbag.

These most exquisite offerings of Parisian perfumers may now be had in this collection in dainty flaconettes at 1.00

Coty's L' Origan, Chypre, Styx, Roger & Gallet's, Fleur d'Amour, Guerlain's-Jickey and Apres L' Ondee.

Suggestive of Scottish Moors Are The

"Cragland Suits"

FOR WOMEN

Presented Exclusively by Saks & Company

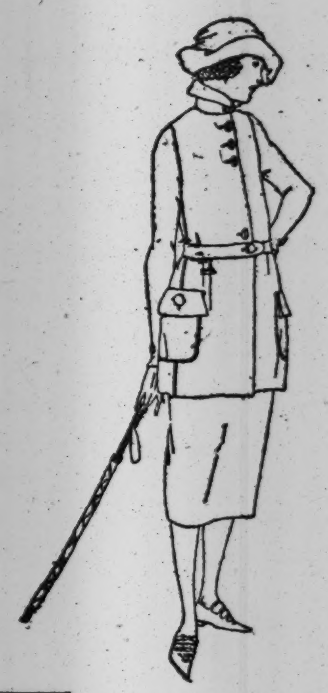

Saturday at 25.00

No suits could be better planned for golf, travel, or any wear that requires sturdiest service combined with impeccable tailoring.

Two new tweed models are in the collection, the coats displaying notched or convertible collars, while skirts are a little more full than usual.

Colors: Rouge, navy, tan and brown.

A Worsted Jersey Suit

Saturday 19.75

of suitable Winter weight material that will hold its shape, has narrow shoulders and full cut skirt to give freedom in walking. Decidedly good value at 19.75. *Fourth Floor*

Saturday—An Extraordinary Sale of

Girls' and Juniors' Coats

—of upstanding quality and youthful styling—

At Unequaled Low Prices

At 12.95

Smart school models, developed in soft wool coating, with novel collars, pockets and belts, and fully lined. In beaver, brown, Copenhagen, and navy.

At 15.00

Good-looking coats for both school and dress wear, charmingly designed and well made of all wool velour and heather polette, fully lined.

At 18.75

Coats that are more than unusually attractive, for each is youthful in mode, and the workmanship leaves nothing to be desired. Some boast snug fur collars—others have convertible collars of self material. The colors and materials are those now in vogue. Sizes 6 to 16 years. *Second Floor*

For Saturday We Have Arranged Timely and Special Values in

WOMEN'S

Knit Underwear

Good looking and serviceable underthings that are of true Saks quality in material, fit and finish.

A few items of especial interest are

Women's Fine Cotton Union Suits—ribbed, and well reinforced, with regular shoulder and bodice tops; tight or shell knee. Sizes 36 to 44. *Special* **95c**

Fine Cotton Bloomers, in pink or white, well reinforced. *Special* **59c**

Jersey Silk Pantalettes, in black, navy, henna, brown, and several other shades. *Special* **2.95**

Street Floor

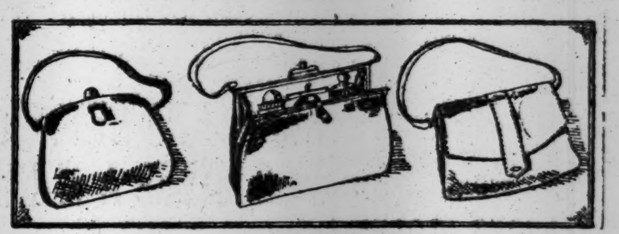

For Saturday We Have Arranged
A Sale of 1,400

Leather Shopping Bags

— Imported and Domestic — Made of genuine pin seal, Morocco, and alligator calfskin, in brown, purple, tan, gray, or black.

at 4.95

Selection may be made from an assortment of twenty styles, each one entirely in keeping with Fashion's latest edict.

The skilled handicraft of foreign leather workers will be noted on many, while others of equal beauty are of American craftsmanship. Some are completely fitted with dainty accessories—powder boxes, perfume bottles, hairpin containers, and vanity mirrors.

All are really wonderful values at . . . 4.95

Street Floor

YELLOWLEY OUSTS 6 FEDERAL DRY MEN

Charges They Returned False Reports on Druggists Seeking Wholesale Liquor Permits.

12 DISCHARGED; MORE TO GO

Convict Agent of $4,000 Extortion—Question Half of Montauk on Liquor Smuggling.

The dismissal of six Federal prohibition agents yesterday marked E. C. Yellowley's first day in office as Acting Federal Prohibition Director for this State, succeeding Judge Harold L. Hart, resigned. The men were let out, Mr. Yellowley announced, because they had returned "false and fictitious reports" of investigations of the premises of applicants for liquor permits as wholesale druggists. A large number of concerns obtained liquor permits through these false returns, and some of the druggists have been arrested, Mr. Yellowley said.

Twelve agents, in all, have been discharged from the service since Mr. Yellowley's arrival in this city, a little more than a month ago, to assume the duties of Associate Director and to carry on a special investigation of conditions here. He intimated yesterday that there would be others as soon as his agents finish checking up certain information.

Sent out to investigate the stock of drugs carried and other circumstances of the business, so that the Director could properly determine whether the applicant was entitled to a permit to sell liquor at wholesale to retail druggists, these agents, Mr. Yellowley said, would report that the applicant had on hand some $8,000 or $10,000 worth of drugs, when, as a matter of fact, as shown by a subsequent investigation, only $500 or $600 worth of drugs were on the premises, and these perhaps only borrowed for the occasion of the inspection. Any number of such cases were uncovered by Mr. Yellowley's corps of special agents, he said.

Finds No Evidence of Graft.

No evidence of the acceptance of money or other graft has been obtained against the six men dropped yesterday, Mr. Yellowley said, and he did not explain the reason the agents returned "false and fictitious reports."

Word was received by Mr. Yellowley yesterday of the conviction by a Federal jury in Trenton, N. J., of George S. Ridner of Montclair, a former prohibition enforcement agent, on a charge of extorting $4,000 from Caesar Vazzaler of East Rutherford, N. J., for alleged protection in Volstead act violations. Ridner denied the charge and alleged blackmail. The removal of Ridner from the service was on the recommendation of Mr. Yellowley, following the arrest of two men in this city on Sept. 6 on a charge of conspiracy to land at Red Bank, N. J., a large quantity of liquors smuggled in from the Bahamas.

Orange L. Van Horne, since July 5 confidential assistant of Judge Harold L. Hart in the prohibition department, resigned yesterday. His place has not yet been filled. Mr. Van Horne will return to Cooperstown, N. Y., to resume the practice of law. He formerly was District Attorney of Otsego County, N. Y.

Prohibition Commissioner Roy Haynes will arrive here tomorrow from Washington to confer with Director Yellowley regarding the situation.

Five Arrested in Long Island City.

Five men were arrested in Long Island City yesterday by special agents of the Internal Revenue Department on charges of conspiracy to violate the Volstead act and attempting to purchase, withdraw and transfer 2,000 cases of liquor on forged permits. Arraigned before United States Commissioner McCabe in Brooklyn the men were held in $5,000 bail each.

The men described themselves as Joseph Gans of Port Chester, N. Y.; Mitchell Kalmowitz, a salesman, of 5,4 West 176th Street, the Bronx; Charles S. Kurtzman of Pelham Manor, N. Y.; Nicholas Billechick, an exporter, of 43 East Twenty-seventh Street, Manhattan, and Murray M. Himwich, a lawyer, of 2,380 Creston Avenue, the Bronx.

It is charged by the authorities that the five men were negotiating a liquor deal involving $104,000, and that when arrested Kurtzman had $22,560 in cash in his possession.

Nearly one-half the population of Montauk Point, L. I., given at 30 in 1915, including the lighthouse keeper, Postmaster and the Suprevisor of the village, was before United States District Attorney Wallace E. J. Collins in Brooklyn yesterday. They were questioned at length concerning the alleged rum-running of the Henry L. Marshall, which was seized by Federal authorities two months ago off the New Jersey coast.

United States Commissioner Barmore, in Brooklyn yesterday, dismissed a charge of illegally transporting liquor against Fitzhugh Lee Havens, a chauffeur for Chief of Police Sneder of Atlantic Highlands, and Donald Keene, a Summer resident of Atlantic Highlands, whose home is in Brooklyn.

John J. Lyons, Secretary of State and campaign maanger for the Coalition city ticket, denied again last night that he was seeking the office of Federal Prohibition Director.

Three policemen of Paterson, N. J., yesterday morning captured five alleged bootleggers at the point of revolvers, seized their automobile truck and two barrels of whisky. The prisoners gave their names as Dominick Parrillo, chauffeur, of 20 Mechanic Street, Newark; Harry Linden, taxicab owner, 53 Cambridge Street, East Orange; Edward Psykoski, chauffeur, 178 Twelfth Avenue, Jersey City; Michael J. McConough, chauffeur, 17 Sonne Street, Newark, and John W. Smith, 15 North Third Street, Newark.

Special to The New York Times.

WASHINGTON, Oct. 7.—Roy A. Haynes, Federal Prohibition Commissioner, left for New York City tonight to look into the situation in respect to the enforcement of the Federal prohibition statutes in that State.

Increasing evidence has been reaching Commissioner Haynes that liquor is being sold in New York in violation of the statutes, and it is his purpose to try to put the office and field forces in New York City in position much more effectively to cope with the situation.

ORDERS SALOONS CLOSED.

Bristol, Conn., Prosecutor Gives Owners Until Tonight.

BRISTOL, Conn., Oct. 7.—Every saloonkeeper in this city was ordered today by Prosecuting Attorney James T. Mather to close his place of business and to dismantle the interior furnishings by Saturday night.

Each of the eleven saloonkeepers accepted yesterday an invitation to be at Mr. Mather's office this morning "on an important matter." If the saloonkeepers did not close up, Mather said he proposed to campaign against such places. He also said that hereafter on convictions for liquor violations he would ask the court to impose jail sentences. All the saloonkeepers promised to obey the order, and some left the meeting with the intention of closing up at once.

Prosecutor Mather also announced that he would campaign against "kitchen bar rooms" and all forms of "speak-easies." He added that he intended "to clean up the city."

Find Whisky "Well" in Knoxville.

KNOXVILLE, Tenn., Oct. 7.—Police have discovered a "well" of whisky in a residential section of the city. A small copper pipe from a copper tank sunk ten feet under the ground enabled the owner to keep a supply of moonshine whisky on tap at all hours. The whisky was forced through a faucet by a hand pump. The outfit was confiscated and the owner arraigned in Police Court.

EX-R. A. F. OFFICER PERMITTED TO LAND

Davis, Born in Cairo, Put in Egyptian Classification by Immigration Law.

After detention on Ellis Island since Sept. 20, with his wife and two-year-old son, Walter Davis, formerly a Lieutenant in the British Royal Air Force, was admitted yesterday, following his appeal to Washington. The Immigration Restriction law is based upon place of birth, and Mr. Davis was born in Egypt while his father was attached to the British forces in Cairo. He was placed on the immigration list for North Africa when he arrived on the Cunarder Berengaria, and, as the quota for that country was exhausted for the month of September, he was sent to Ellis Island with his family.

The Board of Special Inquiry discovered that Mr. Davis had left Egypt with his parents as an infant and returned to live in England. He served in France during the war, and won the Military Medal and the Military Cross for bravery. Deputy Commissioner of Immigration Byron H. Uhl explained yesterday that the quota for aliens born in the United Kingdom was 15,499 per month, and the total had not been reached within 3,000 since the restriction laws went into operation.

There is a good deal of congestion at Ellis Island, the Deputy Commissioner said, because of the number detained there pending Washington decisions. He said that there were 100 Armenians, 60 Mennonites and about 300 others whose places could be used for fresh arrivals if it were decided whether they were to be admitted or deported.

FIT SHIP FOR WORLD CRUISE.

St. Louis Will Be Hotel for 300 Trade Representatives.

The former American liner St. Louis, which was purchased recently by the Anderson Overseas Corporation of 165 Broadway, was towed to Robins Dry Dock, Erie Basin, yesterday to be thoroughly overhauled and refitted for a twelve months, round-the-world trade cruise starting in January, 1922.

Five hundred men will start work on the liner this morning. The contract with the Todd Shipyards Corporation includes converting the St. Louis into an oil burner and installing a ventilating system throughout the vessel to equip her for the various climates she will pass through on the long cruise. Instructions have been given by the owners to make the St. Louis as comfortable as possible for the representatives of the 300 or more American manufacturers who will have to use the vessel as their hotel the greater part of the time.

The arrangements include an entire deck for exhibition purposes with an uninterrupted space of 550 feet and portions of three other decks which will include the automobile section.

The St. Louis was the first all-steel American Atlantic liner ever built and was christened by Mrs. Grover Cleveland at the yards of William Cramp & Sons, Philadelphia. President Cleveland and his Cabinet attended the ceremony.

HEIRS ASK COURT'S ADVICE.

Can't Live on $128,788 Annually, Says Borden Petition.

Special to The New York Times.

WHITE PLAINS, N. Y., Oct. 7.—Supreme Court Justice Morschauser received a petition at White Plains today from the New York Trust Company, as committee of the personal property of Mrs. Theresa Borden, an incompetent person, setting forth that the income from her estate, valued at $1,600,000, was insufficient to maintain Mrs. Borden, her two sons, several grandchildren, and pay income taxes and other expenses. Mrs. Borden's late husband founded the Borden Milk Company.

Frederick P. Close, who appeared for the committee, said that the yearly income from the Borden estate is $128,788, and that, after all allowances, there is a shortage this year of about $12,000. Justice Morschauser has been asked for advice as to whether allowances to the incompetent and children should be cut down, or whether some of the principal should be used. He called for a full accounting.

After Mrs. Borden was declared incompetent several years ago a court order gave the sons, Louis and Harold Borden, each $25,000 a year, with an extra allowance of $5,000 for Louis's children. Mrs. Borden receives $33,000 yearly, including $3,000 pin money. Income taxes, attorneys' allowances, fees of two committees and other expenses aggregate $45,000 a year.

Sheriff Fires on Masked Men.

DURANT, Okla., Oct. 7.—Several shots were exchanged by a group of county officers and a band of nine masked, white-robed men whom the officers discovered in a pasture north of the city last night. The robed men fled after the shooting and Sheriff Taylor, one of the officials of the party, said he believed none of them had been wounded. The Sheriff's party suffered no casualties.

Find Empty Boat Off Newport.

NEWPORT, R. I., Oct. 7.—A sixteen-foot open boat named the Vet, believed by the police to be that in which two Halifax youths, Arthur Sprague and J. H. Eagle, started from that port on a cruise to Vancouver, B. C., was found half submerged near Sakonet Light in Narragansett Bay late today. The craft contained some old clothing, a water jug and a pair of oars. No word concerning the little craft's occupants has been received here.

SEAPLANE BETTERS 2 MILES A MINUTE

Continued from Page 1, Column 6.

Port Washington, where Mr. Loening's hangars are situated.

Twenty-eight Degrees Below Zero.

The ascent took fifty minutes, and Mr. Loening said that the machine easily could have climbed to 23,000 feet. The pilot was forced to descend because of the temperature. The passengers reported that it was 28 degrees below zero at the peak of the climb, when the ground temperature was 75.

The feat of the Loening seaplane was hailed last night at the Aero Club of America. Cole J. Younger, one of the members of the Board of Governors, said that the performance showed that American seaplanes were far superior to foreign craft of this type.

"Such feats as this keep American aeronautics in the fore," Mr. Younger said. "Aeronautical engineers are much interested in the Loening seaplane, especially since it hung up a new altitude record. Mr. Loening deserves great praise."

The flying yacht has a wing spread of forty-two feet and a length over all of twenty-five feet, with a semi-enclosed cabin, holding five passengers, of the same size and type as a standard sedan automobile body. Mr. Loening, its designer, is a well-known aeronautical engineer. During the war he developed a monoplane which for speed and efficiency was pronounced one of the best in the world.

GOV. MILLER SEES FOUR BOXING BOUTS

Slips Into Madison Square Garden and Enjoys Contests Staged by Rickard.

WELL CONDUCTED, HE SAYS

Declares Bantamweight Decision Fair and Asserts That White "Had Sharkey Going."

Governor Nathan L. Miller slipped quietly into Madison Square Garden last night and witnessed with enjoyment the four boxing bouts staged there by Tex Rickard under the rules of the State Boxing Commission. Not more than a dozen persons knew of the Governor's presence at the ringside. He was whisked away after the fights as unostentatiously as he arrived, and later gave his unqualified approval of the show.

"The bouts appeared to me to be well conducted tonight, and the boxers well matched," said the Governor when he had returned to the Hotel Plaza. "If they are all conducted as well, and in such orderly fashion, I do not see why people who enjoy such contests should not be permitted to see them."

The Governor was accompanied to the Garden by William Muldoon, Chairman of the Boxing Commission, and George W. Aldrich, Collector of the Port. Both men had dined with the Governor at the Plaza after witnessing the world's series ball game at the Polo Grounds in the afternoon. They entered the Garden on the Twenty-sixth Street side and took an elevator to the office of Tex Rickard. Rickard was not in at the time, and Muldoon, who is familiar with the layout of the big structure, escorted the Governor and Mr. Aldrich around the arena, pointing out to them the uses of the various spaces in and around the ring.

Few Recognize Governor

If any one in the audience recognized the Governor he did not display his knowledge. Few of the Governor's intimates, in fact, knew of his purpose to go to the fights, and no arrangements were made to give him a reception. The Governor and his party took seats in Section F, some little distance from the ring, but had an unobstructed view of what was going on.

The Governor did not evince much interest in the first bout between the welterweights, Dave Slade and George Ward, but seemed to enjoy the enthusiasm of the fight fans who packed the Garden. When the middleweights, Happy Littleton and Johnny Howard, entered the ring, the Governor directed his undivided attention to the fighters and watched every movement of the contestants.

His interest seemed to centre chiefly, however, in the fight between the bantamweights, Jack Sharkey and Jabez White. During one of the intermissions Tex Rickard and John Ringling were shown to the Governor's seat and introduced. The Governor was so plainly interested in what was happening in the ring that he gave scant attention to anything else.

"Don't bother the Governor, he wants to see the fight," whispered Muldoon, as some one spoke to the Governor just as the gong sounded for a new round.

The Governor was plainly taken back at the sounds of disapproval which followed the announcement that White had obtained the decision over Sharkey.

"Had Sharkey Going."

"Why, I think the decision was fair," said the Governor, who may have had in mind the fact that White is an Albany boy. "He had Sharkey going and it was very evident that he could not have lasted much longer."

Asked if he had any criticism to make of the manner in which the fights were being conducted, the Governor replied in the negative. He said he was enjoying himself and asked many questions of Muldoon. Once he smiled broadly when an officious usher, thinking to save the feelings of the distinguished guest, prodded a fan when the latter shouted his displeasure during the bout between Joe Burman and Midget Smith.

"Kick him in the face, Smith," yelled the fan in his enthusiasm.

He was immediately answered by another enthusiast who yelled when blood began to flow from a cut on Smith's face:

"Your're sister won't know you tomorrow, Smitty."

The last bout went ten rounds, and the Governor wanted to stick it out, but Mr. Muldoon, at the beginning of the ninth round, urged the Governor to leave his seat and get out ahead of the crowd. The Governor went to the entrance but waited standing until the fight was over.

This afternoon the Governor will open National Guard Recruiting Week at a ceremony to be held on the sheep meadow in Central Park, when he will return to the Twenty-seventh Provisional Regiment, composed of a picked company from each Guard Regiment in the State, the battle flags of the various regiments which have been in the State's historical collection at Albany.

The regiment in full war regalia and equipment will parade up Fifth Avenue and will be reviewed by the Governor in front of the Hotel Netherland at 2:45 P. M. A feature of the celebration will be the award of special State medals by the Governor to citizens of the State who rendered valuable service during the war.

PALMER NOT ACCUSED, DAUGHERTY ADMITS

Connecticut Marshal, Satisfied Job Is Wanted for Republican, Is Willing to Quit.

NEW HAVEN, Oct. 7.—No charges have been preferred against William R. Palmer, United States Marshal for Connecticut, said Attorney General Daugherty in a telegram received by Mr. Palmer today. The message was in response to a letter sent by the marshal to the Attorney General yesterday, in which Mr. Palmer declined to accede to a request for his resignation because of published intimations that accusations had been made reflecting on his official conduct.

Marshal Palmer gave out the telegram received from the Attorney General, as follows:

"Replying to your letter 6th instant. No charges have been preferred against you to this department. In confirming my previous telegram, I desire to make a change in your office and ask your prompt resignation to take effect upon appointment and qualification of your successor."

Mr. Palmer said he had sent the following reply:

"Replying to your telegram, I now see no reason for not complying with request for my resignation but considering some phases of the matter I shall take until tomorrow for further consideration and shall then telegraph or write you."

Marshal Palmer intimated that he would forward his resignation to Washington tomorrow. He said:

"Mr. Daugherty has clearly shown that his move was of a purely political nature and that they want the job for a Republican."

B. Altman & Co.

The Sixth Floor

(Catalogue Merchandise Department)

offers to business women whose time is limited many opportunities for intensive and economical shopping.

At all seasons of the year, and on every business day of the week, this interesting Department—actually comprising a number of Departments assembled on one floor—is amply supplied with the newest in

Fashionable Clothes

for Women and Misses

every item being of good quality and marked at an attractive price.

Among the new Autumn merchandise now on Sale in this Department, the following will make a special appeal:

Women's Tailored Frocks of navy blue tricotine $42.00

Overblouses of crepe de Chine, in brown Mohawk or navy blue . . . $9.85

Petticoats of silk messaline, in taupe, navy blue or black $6.25

Small-brim Hats of velvet, with crown of curled ostrich, in taupe, violet or black (an extremely smart model) . . . $6.00

Women's Calfskin Oxfords; a wing-tip model, in brown or black, per pair $10.00

Women's Silk Hose, with lisle tops and soles; in black, white and the leading colors; per pair $1.75

(Sixth Floor; Thirty-fifth Street elevators)

Madison Avenue - Fifth Avenue

34th and 35th Streets New York

Saks & Company

Direct particular attention to a

VERY SPECIAL COLLECTION OF

Mallory

SOFT HATS *and* DERBIES

Designed exclusively and sold only by Saks & Company

MALLORY Hats have been famous for over half a century for their high standard of making. The Mallory soft hats and derbies now being shown by Saks and Company are entirely different to those being shown in any other stocks. They were designed expressly for us, and in addition to expert Mallory craftsmanship embody our own ideas as to what is correct and worthwhile in smart headgear for the city man.

5.00 *and* 6.00 *Street Floor*

Saks & Company

Broadway at 34th Street

BLOOMINGDALE'S

59th Street at Lexington Avenue

Offer 1000

Men's & Young Men's

OVERCOATS

at

$24.75

Don't judge these coats by their sale price—let the coats themselves testify.

* * *

A similar event last year at this time sold almost 1000 coats in one day.

* * *

Of course, they're exceptional—else they wouldn't be worthy of such an annual event.

* * *

Many, many models.

Chesterfields, Big Ulsters, Trench Coats with All-Around Belts, Majority Made with Convertible Collars, Town Ulsters with Belted Backs, Single Breasted Button-Through Sizes 34 to 44

* * *

Those who can look ahead farthest will share the quickest in this sale. Begins Saturday, 9 A. M.

Made-to-Measure Suits 33.50

This made-to-measure suit offer ends Monday night.

ADVERTISEMENT.

New York buys its furs at JACKMAN'S

NAVIES AND FREEDOM OF THE SEAS.

The third article in the series by Arthur Bullard on "The A, B, C's of Disarmament" answers the question, "Why should not the Atlantic be covered by an agreement as well as Lake Erie?" Tomorrow (Sunday) in The New York Times.—Advt.

History of The New York Times 1851-1921

By ELMER DAVIS

of The Times Editorial Staff

"A stirring and romantic tale of American achievement. It has caught our interest and held it, not so much because it deals with the journalistic craft, but because its story is closely tied up with American history of the last 70 years. The Times is perhaps more nearly a national newspaper than any other in America."

—Chicago Daily News.

456 pages

32 rotogravure etchings

18 facsimiles of first pages

Published by

THE NEW YORK TIMES COMPANY

Times Square, New York

Price: United States and Canada, cloth $2.00; paper 50 cents. Foreign countries, cloth $2.25; paper 65 cents.

Obtainable at the following offices of The New York Times:

Times Building.........Times Square

Times Annex.......229 W. 43d Street

Downtown..........7 Beekman Street

Wall Street............2 Rector Street

Harlem........111 West 125th Street

Brooklyn.......300 Washington Street

ADVERTISEMENT.

CUTICURA

FOR THE DAILY TOILET

Use Cuticura Soap daily for the toilet and have a healthy clear complexion, soft white hands and good hair. Assist when necessary by touches of Cuticura Ointment. The Cuticura Talcum is also ideal for the skin.

Sample Each Free by Mail. Address: "Cuticura Laboratories, Dept. 6M, Malden 48, Mass." Sold everywhere. Soap 25c. Ointment 25 and 50c. Talcum 25c. Cuticura Soap shaves without mug.

WANTED IMMEDIATE POSSESSION

ONE OR TWO FLOORS, TOTALING ABOUT 10,000 SQ. FEET FOR WAREHOUSING AND SHIPPING GENERAL MERCHANDISE. SHORT TERM LEASE. WEST SIDE PREFERRED, BETWEEN 14TH AND 72ND STREETS. STATE DETAILS AND PRICE. W 292 TIMES.

ACCUSES FOUR BOYS; AIDS OLD PRISONER

Mrs. Charles B. Dillingham Wastes No Sympathy on Thieves, but Pities Beggar.

BOY GIVES UP AS BURGLAR

Asks to Go to Reformatory—Hold Four in Larceny—Sentence Three Auto Thieves.

Appearing in court as complainant against four youths charged with robbery of $20,000 worth of jewelry from her home, Mrs. Charles Dillingham, wife of the theatrical producer, played alternate rôles of Good Samaritan and accuser in Yorkville Court yesterday.

Joseph Guarino, 78 years old, of 1,138 First Avenue, was brought before Magistrate Edgar V. Frothingham, charged with begging. The prisoner, bent and crippled, his white hair falling over his shoulders, limped painfully toward the bench, and Mrs. Dillingham appeared to be greatly affected. Tears came to her eyes as Guarino told the Court how, out of work, he had solicited alms to buy food for his wife and daughter and his son, who, he said, was ill with scarlet fever.

When it was confirmed that Guarino lived at the address he had given and that he and his family had two rooms for which they paid $ a month, Mrs. Dillingham told the probation officer that she would see to it that Guarino and his family should not lack for food in the future.

The theatrical manager's wife had little sympathy to waste on the four young prisoners arraigned on a charge of being implicated in a burglary at the Dillingham home, at 153 East Sixty-third Street, a week ago. Joseph Genevese, 1 years old, of 1,105 First Avenue, was held in $1,000 bail for examination Monday on a charge of burglarly. Joseph Huthoff, 14 years ald, of 1,104 First Avenue, was sent to the Catholic Protectory, and Dominick Lopez, 13 years old, will be in Children's Court Monday on a similar charge. John Gavin of 341 East Sixty-fifth Street was discharged for lack of evidence.

When motion was made by counsel to diminish bail for Mrs. Margaret Lang, who with her husband, Edward Lang, are held in $50,000 bail each on a charge of having stolen a large number of automobiles in Kings County, District Attorney Harry E. Lewis laid before County Judge May in Brooklyn yesterday, a letter said to have been written by Mrs. Lang which is said to implicate her in automobile thefts.

Had Five Stringed Instruments.

When Patrolman Thomas McNichols of the Ralph Avenue Station approached a man who was carrying two banjos and three ukuleles along Broadway, Brooklyn, yesterday, the man dropped the instrument and ran. When caught he said that he was Hyman Klein, 30 years old, of 1,059 Eastern Parkway, and that he was a painter out of work. According to the police, Walter Wers, who has a studio in the Shubert Theatre Building at Monroe Street, near Broadway, reported that five plantation and Hawaiian stringed instruments had been stolen from him.

Two other Brooklyn patrolmen, Connelly and Foster of the Bedford Avenue station, had their suspicions aroused when they saw three men sitting in an automobile with its motor running at South First and Roebling Streets yesterday. They arrested the men on a charge of vagrancy. The trio had their car standing near a loft building which the police declared had been robbed of more than $7,000 worth of silks in the last year.

Saying that he was a burglar and that he could not resist temptation, 14-year-old Arthur Caufield of Hancock Place, Fairview, N. J., appeared before Judge Schulz, in the Recorder's Court, yesterday afternoon and asked to be sent to a reformatory. Investigation is said to have revealed a burglary which the youngster committed last Monday night, so the Judge sent him to the Hackensack jail to await trial in the Juvenile Court.

Four men were held in bail of $5,000 each by Magistrate McAndrews in the Tombs Court yesterday, for examination on Oct. 13, on a charge of suspicion of grand larceny, in connection with the investigation of claims filed with the Home Insurance Company involving automobile thefts. Detective Kane told the Magistrate that the insurance company alleged the prisoners had stolen $4,136 by filing false proof of loss for two cars reported to have been stolen. The defendants said they were William Lindenthal, 27 years old, of 93 Avenue B; Joseph Kolbe, 27 years old, 993 Union Avenue, and Samuel Shapiro, 32 years old, of 1,149 Hoe Avenue, Bronx, and Hyman Glicksman, 30 years old, of 1,394 East Ninety-second Street, Brooklyn.

Three Auto Thieves Sent to Prison.

Judge Mulqueen in General Sessions sentenced three auto thieves to Sing Sing Prison for terms of thirty months to five years each. The men were John Desroches, 23 years old, a chauffeur, Jamaica, L. I.; Henry Doyle, who lived in a Park Row lodging house, and John J. Fox, 20 years old, who said he lived at 1,662 Holland Avenue, Bronx.

Hernando De Patino, 19 years old, a clerk of 100 West Ninetieth Street, was continued under $10,000 bail for examination next Tuesday on a full complaint alleging grand larceny. He was arraigned before Magistrate Moses R. Ryttenberg in West Side Court following investigation by the police of seventy-five complaints from persons conducting rooming houses between Forty-second Street and 100th Street, who reported thefts by a youth who hired a room for a few days and then departed with belongings of roomers. There were twenty-nine rooming-house keepers to identify De Patino.

Hiding in a confessional booth of the Church of St. Francis Dechantal, Fifty-seventh Street and Thirteenth Avenue, Brooklyn, Leo Stewart, the church sexton, watched a thief pry open two poor boxes with a jimmy and take the contents, $9.42. Three of the poor boxes were robbed last week. Stewart captured the man after a struggle and turned him over to the police. The man was charged with burglary and will be arraigned in the Fifth Avenue Police Court tomorrow.

SHOOTS MAN, KILLS HIMSELF

Manchester, Conn., Man Attempts to Slay Divorced Wife's Husband.

MANCHESTER, Conn., Oct. 7.—Frederick Hoffner, aged 44, committed suicide late tonight after he had attempted to kill August Sire, who married Hoffner's divorced wife four months ago.

After entering Sire's home Hoffner was unable to get into Sire's bedroom, the police say. He fired a revolver shot through the door and inflicted a scalp wound on Sire. He then shot himself in the head.

After the police arrived Hoffner was rushed to a hospital, where he died in less than an hour. Sire's wound was not serious. Mrs. Sire obtained a divorce from Hoffner a year and a half ago.

Infant Dies From Bonfire Burns.

Mary Castelee, aged 2 years, of 134 Alaska Street, West Brighton, S. I., died in St. Vincent's Hospital in West Brighton, yesterday, from burns received the night before while playing around a bonfire in front of her home.

PENNSYLVANIA TO CUT FREIGHT ON IRON ORE

Announcement Says Purpose Is to Stimulate the Iron and Steel Markets.

PHILADELPHIA, Oct. 7.—The Pennsylvania Railroad announced today it would "in the very near future" make application to the Interstate Commerce Commission for permission to place in effect a temporary reduction of 28 per cent. in the freight rates of iron ore from both the Great Lakes and the Seaboard to the furnaces in the Pittsburgh and Youngstown districts, the Schuylkill Valley and elsewhere in Ohio, Pennsylvania and the East, as well as local mines. The reduction would remain in effect only until Dec. 31, 1921.

"The purpose of the reduction," the announcement said, "is to assist the iron and steel producers in accumulating a supply of ore before Winter closes navigation on the Great Lakes or compels the shutdown of the Northern mines; also to try out experimentally whether a materially lower level of rates, by cheapening the production of pig iron, will stimulate the iron and steel markets.

"The 28 per cent. reduction being applied to the level of rates now in effect will substantially wipe out the 30 per cent. increase made effective Aug. 26, 1920."

The reduction was decided upon after conferences with other Eastern trunk line railroads.

FILE CHEMICAL COMPLAINTS.

Mellon Replies to Allegations Concerning Importation Permits.

Special to The New York Times.

WASHINGTON, Oct. 7.—Two diametrically opposed complaints relative to the American dye and chemical industry, with special reference to the granting and the refusal by Secretary Mellon of permits for the importation of foreign chemicals in direct competition with American manufacturers, have been filed in the Supreme Court of the District of Columbia.

One complaint, answered today by Secretary Mellon, comes from Morana, Inc., dealers in raw materials for soap and perfumery, of 118 East Twenty-seventh Street, New York, and states that the Secretary of the Treasury has refused the concern a permit to import 1,000 pounds each of vanillin and coumarin from Switzerland, the application being based on the alleged fact that the American products of the same name are too high in price, the price of the American products being quoted, it is alleged, from ten to forty cents a pound higher than the Swiss products.

The other complaint, filed today by the Commercial Solvents Company of Baltimore, Md., is that the Secretary of the Treasury is permitting the American market to be flooded with the foreign fusel oil when the American substitute known as butyl alcohol, or butanol, answers precisely the same purpose. This concern asks the court for a permanent injunction to stay the release of thousands of pounds of the foreign product now in customs houses in various Atlantic ports and prevent any further importation. The Commercial Solvents Company also states that although once the foreign fusel oil sold at 67 cents a pound against a trifle more than 28 cents a pound for the American substitute, German manufacturers have cut the price of the fusel oil down to where it now threatens to kill off the American butanol industry, which, it is claimed, is now being denied the protection of the Treasury Department.

In reply to the complaint by Morana, Inc., Secretary Mellon said in his answer that the statement that the American products are too high in price is a mistake and he submits to the court a copy of the hearing on the application and its refusal in which one American manufacturer quoted the Morana concern a price of 47 and 48½ cents an ounce for vanillin in carload lots, a quotation which the Secretary claims does away with the necessity of importing a foreign product at fifty cents an ounce or more.

It is set forth by the Secretary that the Morana concern has not a just cause for complaint and does not need to import vanillin or coumarin. The court is accordingly asked to dismiss the petition for the writ.

TAKE PROSECUTOR'S FATHER

Authorities Charge He Ran Saloon —McAuliffe's Accusers Released.

Special to The New York Times.

HARTFORD, Conn., Oct. 7.—Kune Greenberg, father of A. A. Greenberg, Prosecutor of the New Britain Police Court, was arrested this afternoon on a warrant charging him with violating the liquor law. He will be arraigned tomorrow, with Joseph Jonas, a bartender, who says Greenberg is proprietor of a place known for fifteen years as "Greenberg's saloon."

HARTFORD, Conn., Oct. 7, (Associated Press).—Charles and Samuel Gardini, proprietors of a hotel in New Britain, were released from the Hartford County jail tonight in bonds of $15,000 each. The Gardini brothers were arrested early this week on charges of giving a bribe to Thomas F. McAuliffe, former Federal prohibition enforcement officer for Connecticut.

McAuliffe remained in jail tonight, unable to obtain the $15,000 bonds fixed by the Federal authorities after his arrest yesterday on charges of accepting bribes.

McCLURE IN IRISH DEBATE.

Says Britain Must Keep Empire Intact—Rooney Upholds Republic.

S. S. McClure and John Jerome Rooney debated the question "Should Ireland Be a Republic?" in Carnegie Hall last night, and, except for a few interruptions when Mr. McClure was arguing the negative side, there was no disturbance. Mr. Rooney contended that Ireland already was a republic, and cited the last elections to show the unity of Ireland.

Mr. McClure said that the integrity of the British Empire required that England maintain naval stations on the Irish coast, and predicted that if the empire fell all of Europe would go down with her. He asked his audience which they desired most, home rule within the empire or being overrun by the colored nations of the world.

TEN YEARS FOR LAND DEAL.

Professor Says Former Broker Got $20,000, His Life's Savings.

John Crabtree, a former broker, who was accused by Professor William B. Lindsay of fraudulently getting more than $20,000 by false representations of profits in a mining property syndicate, was sentenced yesterday by Judge Mulqueen, in General Sessions, to ten years in Sing Sing. Crabtree, who is 52 years old and said he had offices in the Woolworth Building, pleaded guilty to grand larceny in the first degree.

Lindsay testified at the trial that he had been induced to invest approximately $24,000, his life savings, in the scheme, in which his confidence had been won by the unauthorized use Crabtree had made of the names of bankers and others, all of whom testified they had never known Crabtree and had no knowledge of his proposed deal in West Virginia coal lands. Lindsay resigned from Dickinson College and received a pension from the Carnegie Foundation.

Second Lamont-Huerta Conference.

Special Cable to THE NEW YORK TIMES.

MEXICO CITY, Oct. 7.—The second conference of T. W. Lamont with Senor De La Huerta this afternoon lasted two hours and a half. Senor De La Huerta stated that matters were progressing satisfactorily. He was confident that he would obtain satisfactory results.

FIND TIGHE GUILTY; FACES 5-YEAR TERM

Detective Is Convicted of Second Degree Assault in Beating Woman With Blackjack.

TWO INDICTMENTS AWAIT

Defendant, on Stand, Denies Striking Any One in Raid on Hotel—Often on Trial.

Detective Sergeant Charles F. Tighe was convicted yesterday of assault in the second degree by a jury before Judge T. C. T. Crain in General Sessions. The jury deliberated an hour and a half and brought in a verdict of guilty without making any recommendation for leniency. The offense is punishable by a maximum penalty of five years' imprisonment.

Tighe was charged with using a blackjack wantonly on Mrs. Emma Lennon of 516 West Fiftieth Street in front of Patrick J. Coen's saloon at 600 Ninth Avenue, on the night of July 28, when Tighe is accused of having run wild, dealing blows right and left with a blackjack on men, women and children. He was accused of assault with intent to kill, but the conviction was for assault in the second degree. There are two other untried indictments against Tighe, accusing him of wanton onslaughts on other persons at the same time.

Tighe, who was a member of the special squad operating under Chief Inspector William J. Lahey, has been tried several times at Police Headquarters and in the criminal courts for similar assaults covering a period of several years, but has always escaped punishment. A long record of accusations against him and many police trials were brought to light by the Meyer committee. Tighe was placed on trial at Police Headquarters on charges growing out of his alleged beating of a score of persons on July 28, and much testimony favorable to him had been taken, but no decision announced. Tighe was tried in Special Sessions on one of the various assault cases resulting from his operations on July 28, but that complaint was dismissed on the ground that the testimony did not support the complaint.

Tighe took the stand in his own behalf yesterday and denied that he had ever blackjacked any one or used any violence during the trouble at Coen's Hotel. He said that he and his partner, Milton Kaufman, had gone to Coen's place to arrest two bookmakers. He alleged that a crowd of persons knocked over a ticker and began tearing up papers. He said that he forced the crowd into a rear room where he held them under arrest. Leaving his partner in charge of a patrol wagon, he said he was obliged to push back a crowd that collected outside, but that in doing so he did not use violence. Tighe's partner, Kaufman, then took the stand and closely supported the statements of Tighe.

One of the other charges against Tighe is based on the complaint of Charles B. Green, a crippled porter of 219 East Seventy-third Street, who said he was clubbed by Tighe. The other charge is based on a similar complaint by Mrs. Catherine Gaiety of 345 West Forty-third Street.

SHIP BOARD PAYMASTER ADMITS FAKE HOLD-UP

Philadelphia Police Get Him to Act Part for "Movies" and He Confesses $10,000 Theft.

Special to The New York Times.

PHILADELPHIA, Oct. 7.—Andrew B. Detwiler, Assistant Disbursing Officer of the Shipping Board, confessed tonight, according to the police, that he faked a hold-up last Tuesday because he needed the $10,000 payroll to make up a shortage in his accounts. The manner in which the police obtained his confession was most extraordinary.

Suspicion was first directed against Detwiler because there were repeated telephone calls at the Eighth and Chestnut Street offices of the Shipping Board last Tuesday asking whether he had left for the shipyard. These calls purported to come from Hog Island, but were doubted when Detwiler got to the shipyard, after the fake hold-up. Detectives noticed that the mud on the car looked as though it had been thrown on. Two muddy handprints on the car were identified as having been made by Detweiler.

Working on the clue that the paymaster had been an accomplice in the hold-up, the police questioned him all of Wednesday, but failed to break his story.

Then the novel plan was evolved. Detwiler was taken to the scene of the alleged hold-up on Black's Road this afternoon. The detectives had two cars, and putting Detwiler in one, told him they intended to take moving pictures of the whole proceedings. The paymaster was then asked to direct the three detectives in acting the parts of the bandits.

The camera man ground out the film. Detwiler became confused. The plan of attack, which had sounded so well, fell flat when it was acted for the "movies." Detwiler was a poor actor. When he came to the part where he said he was forced to drive his car into the ditch, he broke down and cried:

"It is true I framed the robbery with another Shipping Board man."

The click of the camera ceased; it had accomplished its purpose.

MRS. COUNSELMAN SUES.

Charges Cruelty in Plea for Divorce From Chicago Banker.

Special to The New York Times.

CHICAGO, Ill., Oct. 7.—Charles Counselman, head of the firm of Counselman & Co., investment bond house which was liquidated in March and of which Harold McCormick, James W. Thorne, and Samuel Morse Felton were Directors, was sued for divorce in the Circuit Court today by Mrs. Dorothy Felton Counselman. She charges cruelty.

The bill related that they had been married in January, 1906, but did not state when they separated. It was mentioned that they had one child, Dorothy Elizabeth, 21 months old. No alimony was asked.

Mrs. Counselman is the daughter of Samuel Morse Felton, President of the Chicago Great Western Railroad. For years she has been one of Chicago's society leaders.

TWO OFFICIALS CONVICTED.

Jersey Freeholder and County Engineer Guilty of Malfeasance.

CAPE MAY COURT HOUSE, N. J., Oct. 7.—Joseph Camp, a member of the Board of Freeholders from Middle Township, and Leaming M. Price, the County Engineer, were convicted by a jury in the State Supreme Court late tonight of malfeasance in office in connection with the construction of county roads. Two other county officials, Hope W. Gandy of Tuckahoe, and Otto Koenecke of Wildwood, were acquitted.

The indictment charged malfeasance in that the county officials had paid for the construction of a road which had not been built according to specifications.

Saks & Company

Announce for Saturday an

EXHIBITION & SALE of UNUSUAL INTEREST of

HATS EXQUISITE

at 10.95

DISTINCTION is the keynote of this collection, for every hat boasts some novel, striking touch that might well have been placed there *personally* by the hand of a Paris designer—for whether one chooses large dress hats or clever small ones, Paris likes them *all*, and shows her influence to advantage.

Duvetyn, Felt, Panne and Lyons Velvet

play the principal roles, assisted by embroidery, quills, velvet ribbon bows, ostrich novelties, and gayly-hued fruits and flowers. In all the Fall colors and black.

Third Floor

Broadway **Saks & Company** at 34th Street

Men's Fall Suits

$39.75

Made to a standard, not to a price. Made to meet the ideals and expectations of the best dressed men in America—New York men.

Priced according to an active Macy policy:

Lowest in the city.

Other Suits from $29.75 to $49.75

Silk Lined

Chesterfield Overcoats

$39.75

In Oxford Unfinished Worsted. The Right Coat for Every Day and Dress Wear.

Macy's—Fifth Floor, Front.

R. H. Macy & Co.
HERALD SQUARE Inc. NEW YORK

THIS DAY

at Wanamaker's

To lose the right moment of doing things is often to lose all.

To most people there is but one period of life to get an education, which is in the days of youth, when but few are strong enough physically to earn a workingman's wages, getting the foundation of knowledge well laid before—if possible—the twenties arrive, and never going far into the years of topmost importance.

In the uppermost story of the castle of dreams building in every young fellow's mind is the idea that he can leave school and go to work and make up somehow what he has missed, but he is mistaken.

Almost all men who succeed find ways to do some studying all through life, but nothing can ever take the place of early opportunities neglected.

(Signed) John Wanamaker

October 8, 1921.

Fine, glowing showing of Men's Suits, $40 to $50

—same grades last year $60 to $75

This group covers New York ideas completely. They are hundred per cent. Wanamaker standard, and that means America's standard. Browns, grays, blues. Herringbones, hairlines, fancy mixtures. Smooth fabrics. Rough fabrics. We are satisfied that no better suits can be produced for the money.

All sizes, today, single and double breasted.

Topcoats, $40, $45, $50

—same grades last year $55 to $75

Oxfords, in herringbone and plain cheviots and unfinished worsteds. Very distinguished! And tweeds, shetlands and cheviots in brown, gray and tan mixtures. Handsome models — box coats, Chesterfield, double-breasted. All lined with finest grade of silk serge.

English Topcoat Reinforcements

have arrived in the London Shop just in time to replace the casualties resulting from the first snap, and are being out-numbered by chilly customers. There are new weaves and models in these replacements, but the same rigid discipline and rugged training has made them fit, and eager to protect you against the next skirmish with the advance guard of winter. Prices $65, $70, $75.

In the second line reserve, but ready for immediate action, are English ulsters—great wooly affairs with self-plaided backs and a generous collar in which to beat a hasty retreat when things get a bit too nippy. $85.

Young Men's sports model Suits, $35, $45
Young Men's Box Overcoats, $35 to $45
Young Men's Town Ulsters, $45 to $65

LINCOLN-BENNETT, London, velours hats,	$12
Other imported velours hats are	$10
Imported soft felt hats—beauties	$8
Domestic soft felt hats, pearl gray	$5
French derby hats are	$5 and $8

Men's Shoes at $7

The very best shoes that seven dollars can buy. High shoes of tan calfskin in cordovan color, also in dull black. Fine perforations. Invisible eyelets to the top. Easy-fitting shoes of kidskin. Winter oxfords in calfskin cordovan color with brogue tip and perforations.

100 Raincoats—special $10.50

—same grades last year were $22.50 to $27.50

Good, all through. Same sort of raincoats, from same maker, as we have sold for years. Single texture. Double texture. Tan, olive tan, dark olive. Sizes 34 to 46. Find them near the Broadway door.

Burlington Arcade floor, New Building

"I've waited 6 years for these Shirts--- Give me a dozen"---

said a man who came to purchase the Bohemian shirts that we are selling at less than import cost: the cleanest-looking shirts we have been privileged to offer for many moons at these prices — madras and percale in a host of good-taste patterns.

$1.35

$2.65

Burlington Arcade Floor, New Bldg.

the dressiest sack coat *is the* "double breasted"

Here's an exact sketch of a suit in our stock that's a fine piece of designing and tailoring in All Wool Cassimere and Worsted Serges. Pencil Stripes. Tarten Checks and Fancy Mixtures made "a size to fit any shape of man."

Sells today at much more in the best "cash" stores—try to buy it at $50—then come back and "charge it."

¶ *Everything* that's GOOD dressing for women, men, and children—one price whether you pay cash-or

"charge it"

MENTER

"ONE FLIGHT UP TO ECONOMIZE"

226 West 125th St., N.Y.C.

STORE OPEN EVENINGS UNTIL 9 P. M.

STORE OPEN SATURDAY EVENING UNTIL 10 P. M.

435 Fulton St., B'klyn, N.Y.

STORE OPEN MONDAY EVENING UNTIL 9 P. M.

STORE OPEN SATURDAY EVENING UNTIL 10 P. M.

149 Market Street, Newark, N. J.

STORE OPEN SATURDAY EVENING UNTIL 10 P. M.

Gresham, 34 N. Broadway, Yonkers, N. Y.

We do as we advertise

David Whitney Bldg.-Detroit, Mich.

STRUCTURAL STEEL FURNISHED BY McCLINTIC-MARSHALL CO.

We give detailed attention to each order whether large or small.

McClintic-Marshall Company

General Offices: Pittsburgh, Pa.
New York: 50 Church St.
Boston Chicago San Francisco
Paris Havana

McClintic-Marshall
Steel Bridges & Buildings

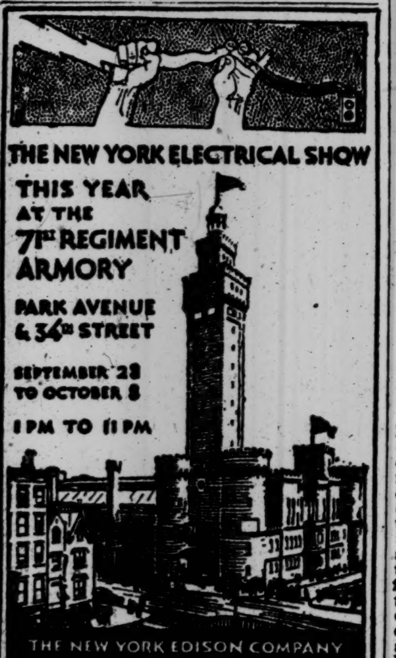
THE NEW YORK ELECTRICAL SHOW
THIS YEAR AT THE 71st REGIMENT ARMORY
PARK AVENUE & 34th STREET
SEPTEMBER 28 TO OCTOBER 8
1 PM TO 11 PM
THE NEW YORK EDISON COMPANY
AT YOUR SERVICE
Tucker Agency

Drink
Coca-Cola

DELICIOUS AND REFRESHING

NOONTIME or anytime, no other beverage can equal it.

THE COCA-COLA COMPANY
Atlanta, Ga.

PRICE AND PAY CUTS DIVIDE CONFEREES

Majority of Unemployment Sub-Committee Favors Report Urging Reductions.

GOMPER'S BARS WAGE PLAN

Hoover Prevents Announcement of Decision—Adamson Act and Tax Revision Up.

Special to The New York Times.

WASHINGTON, Oct. 7.—A division of opinion has developed in the National Unemployment Conference's Committee on Emergency Measures by Manufacturers as to the scope of the report it shall render when the general conference reassembles next Tuesday afternoon. One of the chief points at issue, it is said, is whether a recommendation shall be made that a readjustment of wages and prices downward is essential to industrial revival.

The majority membership of the subcommittee that was appointed was reported today to favor such a recommendation. Objection to introducing the question of wage reductions into the unemployment conference was said to have been voiced by Samuel Gompers, President of the American Federation of Labor, and Mrs. Sarah Conboy, another representative of labor on the committee.

Announcement had been made that James A. Campbell, Chairman of the committee since the retirement of W. H. Stackhouse, would have a statement to make following the committee meeting today. When the time arrived, however, Mr. Campbell said that the statement would not be made public at present.

The understanding here is that Secretary of Commerce Hoover, on learning that Mr. Campbell intended to make a statement which probably would incorporate the recommendations of the majority of the committee, sent for him and asked him to withhold such announcement. Secretary Hoover has been consistently opposed to bringing the problem of wage reductions into the conference deliberations, as such a step, it has seemed probable, would result in a controversy between the representatives of industries and the labor leaders.

Minority Report Expected.

As the situation shapes now, it would appear that a minority report will be made if the majority membership of the committee finally makes public its report in the present form. A draft of the majority report has been prepared, and is said to contain the recommendation for wage and price cuts, as well as other features on which there was a division of opinion in the committee meeting.

Mr. Campbell, in stating that announcement of the committee's findings would be withheld until the general conference reassembles, admitted that there was such a division. He would not go into details concerning the committee's deliberations or his conference with Mr. Hoover. The Committee on Emergency Measures by Manufacturers, he said, would meet again next Monday and report to the general conference the following day.

Mr. Gompers also withheld comment when he learned that Secretary Hoover was opposed to giving publicity at this time to the conclusions reached by the committee.

Among those who were reported as in favor of a recommendation that wage and price reductions must precede any effective readjustment of the industrial situation was John E. Edgerton, President of the National Association of Manufacturers and a member of the manufacturers' committee.

The discussion in the committee was said to have covered a broad scope. Reduction of railroad rates was one step held to be essential to industrial revival. Other questions taken up were tax revision along lines that would not strangle industry, the advisability of the repeal of the Adamson act and the proposed legislation to assist in the funding of the railroads' indebtedness to the Government so that financial relief might be more readily extended to the roads.

If the majority element on the committee had its way, it is said that all of these matters, along with the question of wage decreases and a reduction in prices by manufacturers and retailers, would have been included in the report and made public at once. This course would have made inevitable a minority report.

Kirby for Price and Wage Cuts.

The importance which is put on the problem of wage and price reductions was emphasized by a statement made public tonight by John H. Kirby, President of the Southern Tariff Association and a member of the Committee on Emergency Measures in Construction of the Conference. His utterances were not restricted by the restraining hand placed by Secretary Hoover on the members of the Committee on Emergency Measures by Manufacturers.

"We must get the farmers out of the bread line before we can completely solve the unemployment problem in cities," said Mr. Kirby, "for the farmer purchases one-half of the products of those who toil in our cities, and it is not possible for our industries to dispose of their normal production when the purchasing power of the farmers is destroyed or seriously impaired. Before normal labor conditions can be restored all prices and all wages must be reduced to normal and the prices of agricultural products raised to normal.

"The emergency tariff measure is keeping the wolf from the door of many of our agricultural industries and an early enactment of the permanent tariff measure protecting the American producer against the pauper labor of foreign countries will do much to restore this country to normal conditions.

"The uncertainty of our tax program and the weight of our tax burden are retarding industrial progress and are fruitful sources of unemployment because they discourage the establishment of new enterprises and halt the extension of old ones. Congress should pass the tax bill at an early date, and it should be so levied that the least possible burden rests upon productive industry and the least possible discouragement upon undeveloped enterprises, for we must keep the fountains of wealth flowing and open new fields of business endeavor or we will soon have nothing to tax and no money to pay our tax bills.

"The disarmament conference, if it succeeds, will become a potent factor in reducing the expenses of the Federal Government, for we are informed from authoritative sources that 93 cents of every dollar we pay into the Federal Treasury goes to payment for past wars or preparing for future battles."

At the suggestion of C. H. Markham, of the Illinois Central, a member of the committee on emergency measures in transportation, a delegation of railroad executives was summoned to Washington today for a conference with Secretary Hoover. They were asked to co-operate by increasing maintenance and repair work and giving assurances that they would do their best. The contention of the executives was that the railroads were in a tight place because of heavy operating costs and the fact that operating revenues, while showing an improvement, were below 1920 levels.

Among these executives were Howard Elliott of the Union Pacific; Judge R. S. Lovett of the Southern Pacific, Julius Kruttschnitt of the Union Pacific; A. H. Smith, New York Central; Samuel Rea, Pennsylvania, and R. T. De Witt Cuyler President of the Association of Railway Executives.

WOULD UNITE PORT AND TRANSIT PLANS

Use of Subways to Distribute Freight Throughout New York City Is Proposed.

TWO COMMISSIONS CONFER

Tunnel to Staten Island Is Also Considered as Part of the Harbor Development Scheme.

A suggestion that the New York and New Jersey Port and Harbor Development Commission co-operate with the Transit Commission, and that the plans for extensive improvements of the harbor which is to be under the control of a port authority, be joined with the plan for a consolidation of the traction lines, has resulted in a conference between representatives of the two commissions. During this conference the chief consideration was given to the feasibility of using the express tracks of the subways between 1 and 5 o'clock in the morning for the movement of freight, express packages and mail.

Part of the port development plan is for the centralization of freight arriving at terminals in New Jersey, its transportation to and from this city by means of an automatic electric system under the Hudson River, and its distribution by marginal railroads.

The idea of the Transit Commission is that much of this freight could be distributed by trains running on the idle express tracks and that the income from such a venture would be large enough to warrant the outlay for necessary changes in the tracks and to provide the needed terminals.

It is estimated that the automatic electric system proposed for bringing freight to this city would be capable of moving from 6,000,000 to 10,000,000 tons of freight a year. In 1918 the total amount of freight to and from this city was 8,500,000 tons. The members of the Development Commission who discussed the subject with the Transit Commission were E. H. Outerbridge, J. Spencer Smith, DeWitt Van Buskirk, ex-Governor Smith and Lewis H. Pounds.

Final reports on the port development plan will be submitted at the coming sessions of the Legislatures of New York and New Jersey. Meanwhile details for adopting the suggestion for the use of the subway express tracks will be worked out. A committee has been appointed by the Transit Commission to study the matter and to make suggestions. This committee consists of Lincoln C. Andrews, chief executive officer of the commission; Colonel Howard T. Kingsbury, counsel, and Robert Ridgway and Daniel L. Turner, the commission's chief and consulting engineers.

The two commissions also considered the possibility of using the proposed tunnel to Staten Island. It was said yesterday that the law authorizing the construction of a tunnel between Richmond and Manhattan or Brooklyn was very defective. The trend of the best engineering opinion, it was said, was that the Staten Island tunnel should be for passengers alone. A freight tunnel, it was estimated, would cost $40,000,000, while a tunnel for passenger use alone would cost about $25,000,000.

It was stated that the responsibility of building a tunnel to Staten Island would finally fall upon the Transit Commission and that the present plan of the Board of Estimate for its construction would be without result. It was said that the release of the $250,000,000 now tide up in the subway from the debt limit would provide ample money with which to build the Staten Island tunnel, and that Staten Island was to be kept in the foreground in all discussions of rapid transit extensions.

Corporation Counsel John P. O'Brien and United States Senator Hiram Johnson conferred for an hour yesterday in Mr. O'Brien's office. It is believed they discussed the best method of instituting litigation to hold up the commission's transit plan.

REPORT SCHWAB DEAL ON PACIFIC COAST

Los Angeles Hears Bethlehem Will Combine With Shipyard to Build Steel Mill.

Special to The New York Times.

LOS ANGELES, Oct. 7.—One of the largest industrial deals ever reported launched on the Pacific Coast and said to involve more than $50,000,000 will be announced as soon as details now under way are completed, according to reports heard today. Plans are said to be under way for a combination between the Bethlehem Steel Works, under the direction of Charles M. Schwab, and a shipbuilding company at San Pedro for the erection of a steel mill at Los Angeles harbor.

No official announcement was made, but reports had it that local and Eastern financiers have been working on the project and that such transaction might have an important bearing on the development of the San Juan Basin near Durango, Colo.

Representatives of Charles M. Schwab have been in Los Angeles for some time, it was stated. If such a steel mill should be constructed here, it was said, much of its product probably would be sent to countries in the Orient. Vast deposits of iron ore in Southern California would be converted into steel and thousands of workers would be employed in Los Angeles, it was added.

WOMAN STRICKEN IN CLUB.

Queens Leader Dies While Attending Political Conference.

Stricken with heart disease as she was talking with Democratic leaders and workers in the clubhouse of the Fourth Assembly District, Queens, at 68 Union Hall Street, Jamaica, Mrs. Mary Sluus, 55 years old, of 196 Barclay Street, Flushing, died last night before the arrival of medical aid. She is survived by a husband and three children.

Mrs. Sluus had taken an active part in Democratic affairs in Queens County and last night attended a meeting to discuss the plans for the coming registration. She was carried to a room and Dr. Depoto summoned from the Jamaica Hospital, but when he arrived the woman was dead.

The meeting which was to have been addressed by Borough President Connolly and Mason Smedley, Democratic leader of Queens County, was adjourned.

Mrs. Sluus had gone to the meeting with her thirteen-year-old daughter, Marie, who was in a nearby theatre awaiting her mother.

Mrs. Sluus was a member of the Executive Committee of the Democratic Party of Queens County, Treasurer of the Women's Club of Flushing and a member of the Flushing Committee of the Catholic Women's Benevolent Legion.

Smith Faculty Makes Tariff Protest

NORTHAMPTON, Mass., Oct. 7.—The faculty of Smith College today forwarded to Speaker Gillett a resolution of protest against the provisions of the Fordney bill which impose additional duties on books and scientific instruments. "Increasing by a large percentage the cost of the tools of scholarships, will increase very seriously the hardships of the professions of teaching and research," the resolution said.

J. M. Gidding & Co.
564-566-568 FIFTH AVE. AT 46th STREET
NEW YORK "THE PARIS SHOP OF AMERICA" PARIS

Feature today

at Removal Sale prices

Tweed and Homespun Suits at $45

(Made to sell at $75)

Swagger new effects particularly suitable for the *Young Girl* or *Small Woman*—of *Scotch* and *English tweeds* and *mixtures, homespuns* and *diagonal cashmere* in the *plain shades.*

Fur-trimmed Sport Suits at $65—$75

(Made to sell at $100 and $125)

Styles and *materials similar to those mentioned above*, excepting that they have "*choker*" and "*shawl*" *collars* of *raccoon* and *Australian opossum.*

Sport and Motor Coats at $50—$68

(Made to sell at $75-$95)

Of *camel's hair* and *polo cloth*, some with *collars* of *Australian opossum* and *raccoon, others with attractive cloth collars* in *novelty effects, with* and *without belts, mostly three-quarter length styles, ideal for wear* at the *present time.*

Smart Autumn Sport Skirts at $15

(Made to sell at $30)

Stunning striped, plaided and checked patterns in woolen fabrics—plain and pleated—for wear with the sport coat or new wool sweater in attractive colorings.

Coat and Slip-over Sweaters at $8.50—$10

(Made to sell at $15 to $20)

Of Shetland, jersey wool and imported mohair, plain and drop-stitch effects, tuxedo and slip-over styles; black, navy, tan, rust, brown and other new shades.

Street, Sport and Semi-dress Hats at $15—$20—$25

(Made to sell at $30 to $50)

Attractive styles suitable for all manner of smart daytime wear in town or country.

Furs—*at unusually low prices*

$395 Natural Muskrat Coat $250
$650 Hudson Seal Wraps $395
$1050 Taupe Caracul Wrap $650

Choice Natural Baby Fisher Skins

(mounted to individual order)

at $135—$150—$175—$195

(Values ranging from $195 to $295)

GUARANTEED

USED CARS

Specially Priced for Quick Sale

DESIRABLE cars—every one, in a wide choice of makes in all types of closed and open models. The prices have been reduced to a point where the values will quickly deplete the selection.

ALL have been mechanically conditioned, worn parts replaced, upholstery renewed, bodies repainted, and good tires put on—they cannot be distinguished from new in appearance or performance—they carry our guarantee. Time payments may be arranged.

WE suggest an early choice as this is a really unusual opportunity to secure a reliable car at a remarkably small price.

Note: We are not used car dealers; these cars have been taken in trade for new cars of which we are the Metropolitan Distributers.

F. W. WRIGHT, Inc.

Metropolitan Distributors CASE and AUBURN Automobiles

225 West 57th St. Tel. Circle 4840

Brooklyn Branch: **1432 Bedford Ave.**
Tel. Prospect 6087

SAKS & COMPANY

Direct Particular Attention To Their

MEN'S SUITS *for* FALL

Presented Saturday at

40.00, 43.00 and 48.00

TAILORED in our own workrooms *right here in New York*, and draughted by a designer who has spent the best of a lifetime creating styles for men who lean toward the finer type of Metropolitan clothes. Single and double-breasted models, with the new short vent and lower waist-line, every suit finished in the most commendable manner.

Tweeds, Cheviots, and Cashmeres, in all the desirable mixtures, stripings, and plain blues.

FIFTH FLOOR

BROADWAY **Saks & Company** *at 34th STREET*

B. Altman & Co.

MADISON AVENUE - FIFTH AVENUE, NEW YORK
Thirty-fourth Street Thirty-fifth Street

For to-day (Saturday)

An Important Sale of

Men's Autumn Suits

at $36.50

These are new Suits, correct as to style, exceptional as to quality, and extraordinary as to value

Men's Autumn Overcoats

are a special feature in the regular stock

at $45.00

(Department on SIXTH FLOOR)

Lost and Found advertisements, Page 14.

Business Opportunities (bank and business references required), last page.

FRIENDS DEFAMERS, MRS. GRISWOLD SAID

Letter Read in Will Case Tells of Her Reputation Being Attacked.

TO PROVE INCOMPETENCE

Countess da Contubia's Lawyers Would Show by Correspondence Mother Was Duped.

Special to The New York Times.

ATLANTIC CITY, Oct. 7.—Correspondence of the late Mrs. Alice Gerry Griswold, during her life in this country and abroad, written, says her daughter, the Countess Anna St. Claire da Contubia, who is appealing from the probate of her mother's will, while she was held virtually a prisoner in a cottage in Northfield, near here(was read in court today.

The letters, numbering about thirty, were read into the records in the effort of attorneys for the Countess to prove that Mrs. Griswold was mentally incompetent to make a will and had been subjected to undue influence in disinheriting her daughter, leaving her estate, which in 1914 was appraised at $500,000, to Mrs. Mary M. Drischman, a former butcher's wife. Mrs. Drischman on the stand yesterday said the estate had shrunk to three Atlantic City mortgages of $73,000, an electric automobile and "some furniture."

Mrs. Griswold's letters read today were written in 1918. They told of plans which she said concerned the giving to her of information that some of her closest friends had testified in court that she had "kept disorderly houses in Europe," the purpose being, she told, to alienate her from all of those she had known in happier days. She referred to Mrs. Drischman as one who "washed and scrubbed for her own amusement."

A letter to a Virginia Goodenow of Baltimore, a friend of Mrs. Griswold, said:

"You may think it strange that I trust this woman, but my own investigation has shown me she is one in whom I can fully place my confidence. She herself has immense properties in Atlantic City and money which she has inherited from relatives both in this country and abroad. She has a rich aunt worth at least a million, whose entire fortune is to come to her.

"Today she has shown me her jewels," the letter goes on. "There were beautiful rings and necklaces and strings of pearls; I looked at them until I was tired and told her to put them away."

About that time Mrs. Griswold wrote of Mrs. Drischman: "I saw her give a favorite niece a wonderful lavalliere of great value, and large diamond rings to a sister. She gave away her husband's Winter overcoat to a man whom she saw shivering, and told Drischman, 'you must not care, you have plenty and he has nothing.' She gave away my tea gowns and my stockings and my undershirts, but she bought me others."

Another extract read: "Mrs. D. is a coarse woman but full of business. Her husband has to nail her clothes down to prevent her giving them to the poor."

Another letter to Virginia Goodenow says: "I have just discovered another lie. I was told that you and Fanny had appeared in court down at home and testified that I had led a fast life in Europe—that I had kept a disorderly house there, when as you know, I was only doing what others in society did there."

Dr. W. J. Hudson of Pleasantville testified that in August, 1918, when she lived in the mystery house in Northfield, Mrs. Griswold was close to death from an overdose of drugs.

BAY DEVELOPMENT PLAN IS ADVANCED

Mayor, at Sinking Fund Commission Meeting, Pays His Compliments to Frank A. Munsey.

Plans for municipal control of the entire waterfront of Jamaica Bay appeared in a fair way of being carried out when it was announced at yesterday's meeting of the Sinking Fund Commission that an agreement had been reached between most of the city property owners and the Federal Government regarding the proper location of the channel lines in Jamaica Bay. The plan was not submitted in detail at the meeting, but it is one which the city authorities believe will result in lasting benefit to the district and to the city as a whole. A public hearing on the matter has been set for next Thursday.

The only objection came from a representative of the Brooklyn Board of Trade, who said that his organization had not agreed to any change of the shore lines. He said he was not ready to approve the plans and wanted more information.

"Is it not enough," asked Controller Craig, "that the plans call for a municipally owned waterfront all around Jamaica Bay? This proposed plan represents an agreement with the Federal Government whereby we get this control. This is a contract, and we will get the property necessary by consent of the owners or by condemnation at the present valuation of the lands. What more could be asked?"

Both Mayor Hylan and Dock Commissioner Hulbert endorsed the plans. During the question of piers the Maying the discussion of the piers the Mayor remarked: "It used to be that The Sun, now a part of The New York Herald, had a watchword, 'If you see it in The Sun it's so.' Today this should read, If you see it in The New York Herald, or Sun, it isn't so. I want to have it on record that as long as I am a member of this board the city will not take over the old Stewart Building. The trouble with Mr. Munsey is that he does not believe anybody has a right to live in New York excepting descendants of the people who came over in the Mayflower."

MANN'S WIDOW OBJECTS.

Files Exceptions to Action of Executors in Disallowing Claims.

Mrs. Sophie H. Mann filed objections in the Surrogates' Court yesterday to the action of William L. Daniels and Eugene F. Crowe, executors under the will of her husband, Colonel William D'Alton Mann, of Town Topics, in disallowing claims she made against his estate. She asked $117,103 for moneys advanced to her husband during his lifetime, and $4,000 for expenses while she was "in quarantine," the nature of which is not disclosed. She contends that property at Lake George listed by the executors as belonging to her husband, was always owned by her.

Mrs. Mann insists that the executors should have included in the assets her husband's interest in the New Fiction Company, which she says was large and valuable. She objects to the allowance of a claim of Town Topics for $80,721 for moneys advanced, on the ground that if the money was ever due the claim was barred by the Statute of Limitations.

T. Ludlow Chrystie was appointed referee to pass on the objections.

A Saturday Special

TAILORED

FELT HATS

$12.98

Our usual prices $16.89 and higher.

There are many qualities of felt—and many prices. These hats feature the fine fur felt, used only in our superior quality millinery, offered at a special price for Saturday only.

The shapes are exclusive, smart and most becoming.

The models are well tailored and finished with plain or moire cire ribbon, black lacquered quills and other swagger trimmings.

There are also velour hats with velvet facings at this special price.

Macy's—Second Floor, Front.

R. H. Macy & Co. Inc.
HERALD SQUARE NEW YORK

Imported Scotch Grains

$8

Hevy full brogued oxfords, strait or wing tipt—

Stiff toe boxes or "dimpld" toes (no stiffening)

Either modl in black or tan ScotchGrain, imported from Martin's of Glasgow, which keeps its newness longer than any other lether tannd.

It's scarce, it's choice—nowhere else is it to be had for $8

The Culross
Imported Scotch Grain
$8

Look in at our windos

They'll giv you a new idea of shoe values

John Ward Men's Shoes

80-82 Nassau st
1401-1403 Broadway
21-23 Cortlandt st
131-133 West 38 st
348 Fulton st
Brooklyn
Philadelphia Store: 1221-1223 Chestnut st

Business Opportunities (bank and business references required), last page.

Gimbels Greatest Sale

Sensational Offerings Day By Day

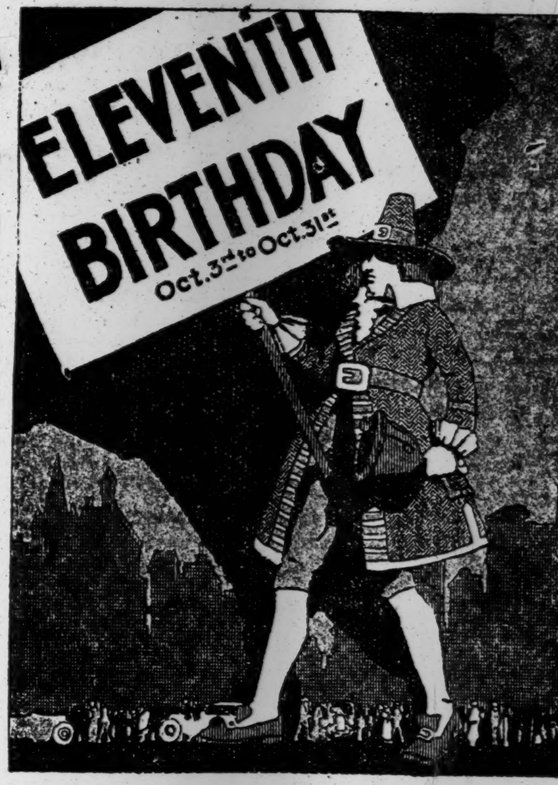

Pure Silk Sweaters For Women : Misses

$15

The Sweater Shop Offers as its great Birthday Value for today: pure silk sweaters at the remarkable price of $15.

Tuxedo model, with a sash and pockets. Colors: Grey, white, turquoise, brown, purple, Copen.

GIMBELS WOMEN'S SWEATERS—Third Floor

Marking Men's Fine Shoes as LOW as

$8.45

Is Just One of the Achievements That Make the Birthday Sale Our Greatest Sale

2500 Pairs of Men's high shoes; Russia Calf; Brown Kid; Cordovan; with plain or wing tips and narrow, medium or full toe. Top-notch shoe-making; top-notch quality; top-notch shoes—LOW-priced.

GIMBELS MEN'S SHOE SHOP—Fourth Floor.

Great Spongy Bath Towels

Take a Birthday Price Drop

79c

Bought for the Birthday Sale. Priced for the Birthday Sale. Big, soft Turkish towels. We have them always, of course—but can't price them at 79c. Except for the Birthday.

25x46 Inches

GIMBELS LINENS SHOP—Second Floor.

The Sale That Reduced 5100 Men's New

FALL SUITS And OVERCOATS

Continues as One of the Birthday Sale's Momentous Events

$25

$35

FACTS About the Suits

The range of styles is as varied as New York's range of taste—good taste.

Plain blue serges—cassimeres—herringbones—tweeds — homespuns. Plain blacks—blue—oxfords. And fancy mixtures that are smart.

34 to 48
Regulars and Stouts

Every Garment Carries the Gimbel Guarantee

No Charge for Alterations

FACTS About the Coats

Cheviots, Meltons, Shetlands, Herringbones, Tweeds and those smart rough shaggy materials. No end to the choice.

Quarter, half or fully lined. Styled with the correctness that distinguishes well tailored clothes.

Blacks, Oxfords and fancy mixtures.

33 to 48
Regulars and Stouts

GIMBELS MEN'S CLOTHING SHOP—Fourth Floor

* * *

Men's Imported VELOUR HATS

Show What Birthday Merchandising Can Do

$5.95

Close pricing—yes. But more than that. Close buying, too. The rich lustrous pile that means quality. Silk band; silk lining. Smart colors. Quality that usually demands nearly twice the price.

ALSO: Just 144 American Velour Hats: Samples of high quality. $5.95

GIMBELS MEN'S HAT SHOP—Fourth Floor.

Men's Four-in-Hand Ties of Fine Silk

55c

Just 2400 of them marked at this extremely low price in the Birthday Sale. Open-end scarfs that the stylish man always prefers. New fall designs that offer a wonderful variety to choose from. Ties that will give a whole winter of pleasure to the man that buys them. Ties specially priced so that one can afford two or three.

GIMBELS MEN'S TIE SHOP—Main Floor

Candies Come Forward

With Best-Ever Week-End Specials At Tempting Low Birthday Prices

Assorted California Glace Fruits 79c Lb.

Real California candied fruits, packed in attractive wooden boxes and at the lowest-in-town sale price.

Chocolate Peanut Clusters 35c Lb.
Chinese Preserved Ginger 59c Lb.
Gimbels Assorted Chocolates 30c Lb.

GIMBELS—Main Floor and Downstairs Balcony

Smart Fur Scarfs

Remarkably Low Priced

Here are some examples of the VALUES to be obtained in the FUR SHOP during the Birthday Sale

Grey Squirrel Chokers	$9.75
Brown Kit Fox Chokers	$12.50
Japanese Marten Chokers	$19.50
Taupe Fox Scarfs	$29.50
Baum Marten Scarfs	$35.00
Mink, 2-Skin Scarf	$39.00
Squirrel Cape Collar	$45.00
Platinum Fox Scarf	$49.00

GIMBELS—Third Floor

All Wool BLANKETS

As the Birthday Low-Prices Them

$10.75 Pr.

To understand what the Birthday price means: Know that these are of high grade all wool—long staple stock. Good, firm, even weight. Ribbon bound. Soft and woolly. And in attractive plaids of blue, pink, tan or grey. Full size.

Wool Filled Comforters : $4.85

Again a Birthday price! Covering of dainty sateen, with plain border. Pure lambs' wool filling. Full size.

GIMBELS BLANKET SHOP—Second Floor.

Hats for Girls Birthday-priced

$3.95

Yes—those very beavers and velvets, tasseled and embroidered and gay with streamers that you've seen at a far higher figure. It's our birthday treat.

Gimbels Exclusive Agents for the Famous Madge Evans Hats

GIMBELS GIRLS' MILLINERY—Third Floor

Sale! All Wool Two-Pant Suits

For Boys $8.50 *Sizes 7 to 17*

No Other Store in Town Sells Them for Less Than $14.70

Coat alpaca lined. Knickers fully lined. Sturdy, strong, staunch. Wear built right into them. Single and double breasted.

MATERIALS:
Popular herringbones, tweeds, cheviots, cassimeres and mixtures.

COLORS:
Several shades of brown, green, grey and tan. Herringbone stripes, checks and plain shades.

GIMBELS—Fourth Floor

GIMBEL BROTHERS
32ND STREET-BROADWAY-33RD STREET NEW YORK CITY

Brooklyn, Long Island and New Jersey Customers Direct to Gimbels via Tubes and Subways

WANTS GAS MERGER, CITY TO BE PARTNER

Prendergast Proposes Consolidation of All Companies and One Rate for All Consumers.

MUNICIPAL OWNERSHIP NEXT

Costs Would Be Reduced and Interests of the Public Best Served, Commissioner Asserts.

The consolidation of all of the gas companies in this city, with the city as a partner in the business at the start and finally the owner of all of the properties, was advocated yesterday by William A. Prendergast, Chairman of the Public Service Commission, in a speech at the convention in Lake Placid, N. Y., of the Empire State Gas and Electric Association. Since he has been at the head of the Public Service Commission the time of Mr. Prendergast has been mainly taken up by applications of gas companies for increases in rates, and in hearing new arguments on old contentions.

Argument is expected to be heard in December by the United States Supreme Court in appeals taken by the city from decisions of the Federal Court permitting the companies to charge higher prices for gas. Only two companies, the Consolidated Gas Company and the Brooklyn Union Gas Company, have reduced their rates from the high rates induced by the war. Mr. Prendergast comments general on the situation and refers especially to the fact that in spite of the downward trend of prices for more than a year, efforts are still being made by some of the companies to get more for their gas.

Mr. Prendergast's suggestion of immediate consolidation of all of the companies carries with it an intimation that the companies have so conducted themselves as to have earned the ill-will of the public.

Public Is "Suspicious."

He stated that the people of this city were paying different prices for gas, that the public attitude toward all of the public utilities was "strongly critical, suspicious and unfriendly," and that the time had arrived to correct conditions. Consolidation and operation of the companies under municipal control, he pointed out, would have the effect of producing more satisfactory service, protecting present and future investments in the business and of establishing a uniform price. In part, Mr. Prendergast said:

"The time has arrived for some constructive effort to correct present conditions. There is no use in permitting their continuance. If this is attempted, public disfavor will exhibit itself in demands for more drastic remedies. The principle of municipal ownership has its main support in a desire for a change rather than in any inherent belief in the efficacy of the principle itself. I believe that the interests of the public would be best served by the creation of a single gas producing and distributing company in the City of New York.

"This would have the effect of concentrating the energies and resources of the existing companies and would mean a great gain in economies and service through unified management and operation. It would wipe out the disparities of rates now charged, and the city should be made a part of the new system. The public is no longer satisfied with exclusively private management and control of rights which are its gifts to capital and in which it considers it should have a more important share."

Mr. Prendergast explained that what he was advocating was a working partnership between a unified gas corporation and the city, for which, he stated, there were precedents. He referred to the "surpassingly able" report of the Transit Commission on traction, which, he said, contained considerable matter that would apply to the gas situation.

Says City Must Have a Voice.

"On one point, however," he continued, "I wish to be absolutely specific and say that the City of New York must have a positive voice and representation in the management of such an enterprise. Legislative sanction would be required, and this, I feel, could be obtained."

Mr. Prendergast said that he was not suggesting municipal operation and was opposed to it, and explained that his position was based upon the political changes that occur in a City Government which precludes the possibility of successful municipal operation, and because the city could not buy the companies because it has not the capital for such a gigantic operation. But he thought a plan could be evolved through which the city would gradually become the owner of the gas properties. He said that the two outstanding questions before the Public Service Commission at present were those of gas and telephone rates. But he thought that the question of gas rates touched all classes of the community more closely and was of greater interest.

He declared that the "distasteful revelations now running back almost sixteen years" in regard to the insurance companies, the trunk line railroads, the "beef trust" and the traction concerns had made the public distrust corporate management. He referred to the lowering of the quality of gas during the war with no lowering of prices, to the different rates charged by associated gas companies and to other practices by the companies which create friction and suspicion.

After stating that the war affected the great public utility corporations to the point of making increases in their charges appear reasonable, Mr. Prendergast said:

"That some increases in the rates would have been tolerated by the public I am inclined to believe, but that all that was assumed under the favoring decisions of the United States courts I am certain has never reconciled itself to the public mind.

"We have all realized that there has been a downward trend in prices for over a year, and the public considers, and rightly, that it should be the beneficiary of that tendency. In the face of this condition, which is a fact and not a matter of opinion, the people of New York City have resented the efforts of some of the smaller companies to advance their rates during the past few months. It is true that the two largest companies have somewhat reduced their rates, but when, simultaneously with these reductions, small companies which are owned by these same large concerns attempt to advance their prices, the public is naturally skeptical of a system which produces such contrary activities at the same moment."

GETS BACK LOST CANARY.

"Ad" in The Times Brings Wanderer Back to Woman.

Dick, a pet green and yellow canary, was restored yesterday to its owner, Miss R. Birdsall of the Ethical Culture School, by Arthur A. McGovern of 5 West Sixty-sixth Street, who was rewarded for his act by the gift of Dixie, [illegible] of the lost and found songster. Mr. McGovern's little daughter, Ruth, who had become much attached to the canary just returned, will thus still have a bird to entertain her.

An advertisement in Thursday's NEW YORK TIMES located the lost bird. On Tuesday the canary flew into the gymnasium of Mr. McGovern, who purchased a cage and carried the bird to Rye Beach as a gift to his daughter. When he saw the advertisement in the paper he got in touch with Miss Birdsall.

ARBUCKLE IS ARRESTED FOR VIOLATING DRY LAW

He Is Held in $500 Bail on Charge of Having 'Unlawful Possession' of Liquor.

SAN FRANCISCO, Oct. 7.—Roscoe C. ("Fatty") Arbuckle was arrested today on a Federal warrant charging violation of the prohibition laws in having unlawful possession of intoxicating liquor. Arbuckle's arrest followed an investigation into the source of a supply of liquor alleged to have been consumed at a party in the film actor's suite in a local hotel.

Arbuckle came here today from Los Angeles for arraignment on a charge of manslaughter in connection with the death of Miss Virginia Rappe, film actress, who attended the party.

Arbuckle was released on $500 cash bail by a United States Commissioner to appear for a preliminary hearing Oct. 13.

He was arraigned in Superior Court today on the manslaughter charge and Oct. 13 was set as the date for pleading, his attorneys, C. H. Brennan of San Francisco and Milton M. Cohen of Los Angeles, saying they wished time to consult with other counsel.

DEFENDS LEAGUE EXPENSES

Motta Tells Swiss Expenditure Was Due to National Courtesy.

Copyright, 1921, by The New York Times Company.
Special Cable to THE NEW YORK TIMES.

BERNE, Oct. 7.—Replying to objections in the Swiss Parliament that Switzerland last year spent on receiving the League of Nations and the expenses of the Swiss delegation thereto 800,000 francs, Minister Motta stated that Geneva thought it ought to offer a hall free for the League Assembly, and that the Swiss delegation received merely a refund on disbursements.

"We must preserve our simplicity," Motta added, "but we have certain elementary duties of international courtesy."

The general discussion on the League of Nations was noticeably friendlier than preceding discussions in the Swiss Parliament, but a strong feeling prevails in many quarters that the League delegates should be elected by Parliament and not by the Federal Council.

Altogether, 106,000,000 francs must be spent by Switzerland next year, mainly on unemployment relief works during the Winter. Trade conditions are so deplorable that the exports of eleven leading Swiss industries for the first half of 1921 scarcely exceed one-half the value of the exports for the first half of 1920.

SAYS BIG RENT KILLED HIM.

Counsel Tells Court Policeman Is Beyond Profiteers' Reach.

Worry over the fact that he had to pay $75 a month rent and because he had to buy a new uniform on his slender income caused the death of Patrolman John Mooney, who was attached to Bellevue Hospital criminal ward, according to a statement in the Second Municipal Court in the Bronx yesterday by Agnes Craig, counsel for Mooney.

"My client has passed into the realms where there are no crooks and no profiteers," said Miss Craig to Justice Morris when the case was called involving Mooney, who had refused to pay the rent. Suit was brought by the estate of Joseph Siegle, owners of the house at 485 East 147th Street.

After Mooney, who moved into the house last month, had learned that the former tenant had paid a much lower rent, it was said, he decided to avail himself of his legal rights and refused to pay. Justice Morris adjourned the case a week and Mooney's family said they would fight it out.

RESTAURANT TO FEED IDLE.

St. Regis Company Will Distribute 300 Meals a Day.

Three hundred meals a day for distribution among the unemployed for the next three months, or longer if necessary, were placed at the disposal of Mayor Hylan yesterday by G. A. Lowenstein, general manager of the St. Regis Restaurant Company, which operates a chain of food shops about the city. In a letter to the Mayor Mr. Lowenstein expressed the hope that the offer would stimulate other citizens to do likewise, to the end that no ex-service man in the city would go hungry. He told the Mayor that the food would be delivered to any place designated.

In a reply in which he thanked the St. Regis Company Mayor Hylan said he had forwarded the letter to Commissioner Bird S. Coler of the Department of Public Welfare. "The very magnanimous offer of your company certainly calls for the warmest gratitude, not only of those who will benefit directly, but of every good citizen," the Mayor wrote.

WEDS AND GOES TO PRISON.

Californian Begins Life Sentence Immediately After Ceremony.

SAN FRANCISCO, Oct. 7.—James McGill was married here last night to Meda Trostol of Sacramento, and immediately thereafter was taken to San Quentin Prison to serve a life term for murder of John D. Koples, Marysville merchant. Two deputy sheriffs were witnesses to the marriage.

Earlier in the day a license to wed had been refused the couple at Marysville and Superior Judge James M. Troutt, who performed the ceremony in San Francisco, later said he was not aware McGill was under life sentence.

Doubt was expressed by Judge Troutt whether the ceremony was legal, as the privilege of marriage, he said, probably would come under the list of civil rights of which a felon is deprived.

Maj. Campbell to Head N. Y. U. Corps

Secretary of War Weeks has designated Major S. A. Campbell, United States Infantry, as commanding officer of the Reserve Officers' Training Corps unit at New York University. Major Campbell succeeds Captain Robert A. Bringham, who has been transferred to Staunton Military Academy. Second in command of the corps will be Captain Eberling, who was wounded at the second battle of the Marne and awarded the Distinguished Service Cross and divisional citation.

Gets Contract for Power Plant.

Special to The New York Times.

MONTREAL, Quebec, Oct. 7.—The $10,000,000 power development contract at Great Falls, on the Winnipeg River, has been let to Fraser, Brace & Co. of this city. The power site is sixty-three miles from Winnipeg, and will be operated by the Manitoba Power Company, Limited. Development work is already under way.

Stuyvesant Fish Sued for $10,000.

Stuyvesant Fish was sued in the Supreme Court yesterday for $10,000 by Bessie Rooney, a servant employed on his place at Garrison, N. Y., because she fell over a garden wall, alleged to have been unprotected, into a ditch eight feet deep and sustained injuries she believes will be permanent.

Canadian General Election Dec. 6.

OTTAWA, Ont., Oct. 7.—The Canadian general election will be held on Dec. 6, Premier Meighen announced today. Nominations will be made Nov. 22. Parliament will be summoned on Jan. 17.

James McCreery & Co.

FOR THE LAST DAY OF
OUR ANNIVERSARY SALES

Men's Hand-Tailored
SUITS
For Fall and Winter
$42.00

Every Suit, whether of Worsted, Unfinished Worsted or Cheviot, is tailored in a manner hard to criticise. There are Urquhart Plaids, Tartan Checks, Herringbones and Pencil Stripes in suitable shades for Fall and Winter. Single and Double-breasted Models. All sizes—regular, longs, shorts and stouts.

Very Special!
4-Piece Golf Suits
Coat, Vest, Knickers and Long Trousers
$42.00
Tailored of Imported Cheviots, in Gray, Green and Brown Heather Mixtures. Sizes 37 to 42.

Full Dress and Tuxedo Vests, Special, $5.00
(Size range incomplete)

(Men's Shop, Second Floor, Annex)

Clemons
Established 1898
39TH & BROADWAY

TO-DAY
Our First Big Saturday!
An Actual Selection of 3,800 Men's and Young Men's
SUITS
$38

Let us have it understood

We are giving nothing away · We are making a small profit on every one of these Suits · We never imply that we are samaritans · We simply are business men who, by giving more for a dollar than other stores think it necessary to give, have in one year built

The Fastest Growing Men's Clothing Business in New York

KIRSCHBAUM CLOTHES · FALL AND WINTER 1921

Specially Priced!
Men's Fall Suits
$37.50

Worsteds
Unfinished Worsteds
Serges
Herringbones
Cheviots
Pencil Stripes
All models—all sizes

Rarely are such fine suits ever offered so early in the season at the pronounced savings now available.

Keen judges of men's clothing values will readily appreciate the true merit of this timely event.

Kirschbaum Topcoats
$30 to $45

Stern Brothers
WEST 42d ST. *(Between Fifth and Sixth Avenue)* WEST 43d ST.

The Man's Shop

Express Elevators to Tenth Floor

Suits and Topcoats

THE MAN'S SHOP calls attention to its fall business suits, golf suits, and topcoats:

Suits—Three and four button suits, in imported and domestic fabrics. Tweeds, herringbones, cheviots, worsteds, and homespuns, $45 to $75.

Topcoats—Made in New York and London. Plain and raglan models, in tweeds, herringbones, cheviots, worsteds, and homespuns, $42 to $75.

Golf Suits—Two and four piece models. In imported cheviots, homespuns—and gamefeather tweed, a new fabric which reflects the colors of birds in several attractive combinations. Two piece suits, $35 to $60. Four piece suits, $60 to $85.

Lord & Taylor
38th Street
The Man's Shop
Tenth Floor
FIFTH AVENUE
Fall shoes, hats, furnishings
39th Street
Express Elevators
Without Stop

MARK CROSS
LONDON
Gloves
English Washable Doeskin, 2-Clasp
$2.75
6-inch Strap Wrist
$3.85
The World's Greatest Leather Stores
404 Fifth Av. New York. 253 Broadway
Boston—145 Tremont Street.
London—89 Regent Street.

Future of Aviation
By HENRY FARMAN
French Pioneer in Aeronautics

Forecast of great developments in air transportation and in military flying. An expert's view of the kind of airplane which will be found most useful.

The New York Times
TOMORROW
Ask your newsdealer to reserve a copy

Dangerous Ages

"Remains one of the most thoroughly satisfactory novels we have read this year," writes Heywood Broun about this brilliant book by the author of "Potterism."

BL BONI & LIVERIGHT
NEW YORK

ZR-2 DESIGN FAULTY, INQUIRY COURT SAYS

Finding Asserts No Competent Committee Passed On It Before Construction.

WEAKNESS CAUSED ITS FALL

Air Ministry Asks Suspension of Judgment Until Aero Research Investigation Is Finished.

LONDON, Oct. 7 (Associated Press).—The design of the dirigible ZR-2, which came to grief in the Humber River at Hull in September, should have been examined and discussed by an official competent committee before its actual construction was commenced, declares a report of the court of inquiry which investigated the disaster, issued today.

The report adds that there is no evidence to show that this was done and finds that the accident was due to structural weakness.

The report was issued together with a communication from the Admiralty, which says the Admiralty is conducting a full investigation into the history and design of the airship and the initial stages of its construction up to October, 1919, "when its responsibility for the design and construction of airships was transferred to the Air Ministry." The Admiralty's communication adds that the result of this investigation will be published in due course.

In connection with the publication of the report the Air Ministry appends a statement that the Air Council, while it considers that reasonable certainty has been reached as to what actually happened when the accident occurred and as to the sequence of events, it is the Council's opinion that judgment must be suspended on further points raised by the report until the work of investigation by the Aeronautical Research Committee, which already has been begun, is concluded.

The report is signed by Air Vice Marshal Sir J. M. Salmond, as President of the court, and the seven members of the court. It notes that Commander Horace P. Dyer, U. S. N., represented the American navy at the inquiry.

The opinion of the court is that the airship, while flying at approximately 1,200 feet over the Humber, broke in two, due to the failure of the structure to the rear of the after engine cars while being subjected to control tests.

The findings of the Court of Inquiry confirm evidence introduced at the inquest into the disaster. They say that fire, probably originating from a spark from electric wires, was mainly responsible for the large loss of life. They note that a quick reversal was being made at the time of the accident, bringing a heavy strain on the after-portion of the hull of the craft, due to the swing of the stern.

Then the court found, among other things, that "the requirements as to maximum height and speed, together with limit in length imposed by the only available construction sheds, necessitated the utmost economy in design, and it appears evident that in some cases there was lack of vital aerodynamical information as to the effect of these modifications on the strength of the structure."

Declaring that there was no evidence the committee examined which discussed the design of the airship, the report of the Court of Inquiry adds that opportunity to study designs arose after the armistice, when information as to the details of ships built elsewhere became available.

The court, while finding that there was one parachute available for every person on board the ZR-2, asserts that no survivor of the disaster owed his escape to a parachute.

TRANSPORT CHANGES UP.

Harding Hears Army, Navy and Shipping Board Views.

Special to The New York Times.

WASHINGTON, Oct. 7.—The question of plans for operation of the army and navy transport service was considered at a conference at the White House late today, at which representatives of the army, navy and Shipping Board were heard by President Harding. The plans involve the use of at least four large 13,500-ton Shipping Board steamers by the army as transpacific transports and the transfer to the navy for use in the Caribbean service of at least half a dozen transports of the Cantigny class, which the army is now using between this country and Manila.

An important disclosure after the conference was that the Shipping Board contemplates the establishment of a new service between the United States and Manila. This service is to be inaugurated in the next two months, with a schedule of weekly sailings. Officials of the board are of the opinion that this new line can handle all the army and navy transport service between this country and Manila at a saving to the Government.

Army transport officers hold that the War Department should have complete control over the transportation of officers and men between this country and the Philippines and that the army can operate its own transports cheaper than the Shipping Board.

No decision was reached at the conference. The exchange of opinion narrowed to the point where the president wanted a comparison of costs.

An argument made in favor of the Shipping Board suggestions was that if the business of the army and navy across the Pacific is turned over to the new line it will help greatly to establish that line in the beginning of its operations. Another argument presented is that the British Government, which has large troop movements between England and India, does not utilize transports of its own, but makes arrangements with established British merchant steamers for the movement.

The conference was attended by Secretary Weeks, and Brig.-Gen. W. D. Connor, representing the War Department; Secretary Denby and Assistant Secretary Roosevelt, representing the navy; Chairman Lasker, and Admiral Benson of the Shipping Board, and Vice-President A. J. Frey of the Emergency Fleet Corporation.

REYNOLDS IS OPTIMISTIC.

Returning to Chicago, He Says He Found Business Here Improved.

Special to The New York Times.

CHICAGO, Ill., Oct. 7.—A general view of the country's improved business situation was given today by George M. Reynolds, Chairman of the Continental and Commercial Bank of Chicago, on his return from an Eastern trip.

"The more cheerful feeling noted recently in the East has gained in breadth and strength," he said. "The consensus is that the volume of business is larger. The increase is small, but the fact that betterment has occurred in a rather general way is the basis of improvement in sentiment. Stocks of goods everywhere had become pretty low, which gives good grounds to anticipate better trade, as there are many things of ordinary consumption that must be replenished. The fact that the general level of commodity prices has ceased to decline also is an encouragement to make purchases. Railroad officials, while not enthusiastic over the outlook, express the view that the roads are drifting along to a better level of conditions."

Would Cut Freight on Food.

WASHINGTON, Oct. 7.—A resolution directing the Interstate Commerce Commission to order a 25 per cent. reduction in freight rates on grain, grain products, live stock, coal, hay and cotton was introduced today by Representative Dowell, Republican of Iowa. Once the reduction was made effective no increase could be made without act of Congress.

GEN. RENNER HERE ON HIS WAY TO TOKIO

Former German Commander to Be Attached to Embassy in Japan—Arrives on the Ryndam.

One of the first-cabin passengers who arrived late yesterday from Rotterdam on the Holland-America liner Ryndam was General Martin Renner, of the German Army, who was on the list as "M. Renner." He said he was on his way to Tokio via San Francisco to be Counsellor to the German Embassy. The General was one of the well known figures in Germany throughout the war.

After peace was declared, General Genner said, he went to Holland and lived there until recently, when he was summoned to Berlin by the Foreign Office in connection with his present appointment. He said he did not go to Holland with the ex-Kaiser and never saw him there, although he was often at the City of Utrecht, only a few miles away. When asked about disarmament General Renner said:

"Germany should favor disarmament with her whole heart and soul. She, of all nations, needs peace most."

"Do you think it is likely that the Ebert administration will be overthrown?"

"On the contrary," he replied, "the Ebert Government, in my opinion, is the strongest in Europe. The people are satisfied with it and everybody in Germany is working hard."

Another passenger on the Ryndam was Professor Ernest Fuchs, Professor of Ophthalmology at the University of Vienna, who has come here to lecture at the Academy of Medicine in New York.

Because of the late arrival of the Ryndam the second cabin passengers, except those who were American citizens, were not examined by the customs officials and had to remain on board all night.

MAYFLOWER COMPACT PRAISED BY COOLIDGE

Vice President Tells Newark Audience It Is the Foundation of Our Institutions.

Vice President Calvin Coolidge, who addressed the Pilgrim celebration in Newark last night described the "Mayflower compact" signed in the cabin of that historic ship as she lay off Provincetown, Mass., Nov. 11, 1620, the "bedrock on which rest American institutions." While the bases were first stated succinctly in the compact, he said, much of them were stated "by the Greek philosophers 2,000 years ago."

"We cannot determine," Mr. Coolidge said, "what impulses were first stirring in the human breast which wrought these great conflicts of Government and belief, and, as one result, sent Pilgrim and Puritan to New England. We do know that men and women of that stamp and character are the product of a long series of events both of heredity and environment. Their works do not perish in a night. Before them stretched a boundless future."

Describing the Pilgrims as of a race holding "a flaming determination to be free, an abiding capacity for self-government and a deep and unalterable religious conviction," the Vice President declared that when these three traits were combined in a people "they are on the way to make an end of all kinds of human slavery from whatsoever source imposed."

Other speakers at the celebration, held in the Kreuger Auditorium, were Governor Edward I. Edwards of New Jersey; United States Senator Frelinghuysen, Senator Edge and former Governor Edward C. Stokes.

YACHT SPEEJACKS IS SAFE.

Radiogram Says Report of Wreck in Pacific Is Incorrect.

Special to The New York Times.

CHICAGO, Ill., Oct. 7.—As secure as if they were riding at anchor in Lake Michigan, the party aboard the yacht Speejacks is continuing through the Pacific to Tahiti. A radiogram "All is well," sent from the Shipping Board steamer Eastern Queen in whose convoy the Speejacks is voyaging to the South Seas, came today. Then, more explicitly, "Newspaper items advised Speejacks wrecked near California coast. Disregard reports," came to C. C. Carlson, Secretary of Albert Y. Gowen, skipper and owner of the Lincoln Park yacht.

Alarm concerning the Speejacks was felt following the report of the Hattie Luckenback that it had observed a derelict off the Southern California coast, bearing a resemblance to the Chicago vessel.

The Speejacks, a costly, specially constructed yacht, 98 feet long, and equipped with two 250-horsepower engines, flying the flag of the Adventurers' Club, left Chicago on June 30, for a trip around the world.

MAIKKI JAERNEFELT SINGS.

Finnish Soprano Pleases Her Countrymen at American Debut.

Maikki Jaernefelt, who is Mrs. Selim Palmgren in private life, made her American début as soprano in Aeolian Hall last evening, following by three days the concert of her husband, the Finnish composer and pianist, who accompanied her on this occasion. The pair are musicians, both of them, more in the manner of interpreter and advocate, than of executant and virtuoso.

They gave pleasure to many of their countrymen here, as they are expected to do in other cities, by bringing forward Mr. Palmgren's arrangements of folksongs of Finland, sympathetically sung by his wife. Mme. Jaernefelt in other tongues was most successful in the serious "Preghiera" of Tosti and "Ruhe, Meine Seele" of Strauss. Her style is robust, not without vocal warmth, and she achieved no mean feat in essaying in English an entire group of Lieurance's American Indian songs.

BANK PRESIDENT INDICTED.

Embezzling $300,000 Is Laid to Head of Defunct Omaha Institution.

OMAHA, Neb., Oct. 7.—William V. Mathews, President of the now defunct Pioneer State Bank of Omaha, has been indicted by a special Grand Jury on a charge of embezzling $300,000, it became known today. Mr. Mathews, who was one of a number indicted in a Grand Jury investigation of stock and other transactions in Nebraska, furnished bond.

Causing false entries to be made in the books of a banking corporation is the technical charge in the indictment concerning the alleged "kiting" of checks. Mr. Mathews, the indictment charged, controlled both the Guaranty Securities Company of Denver and the Guaranty Securities Company of Omaha.

SCHOONER STRIKES JETTY.

Fishing Crew of Frances Alvord Rescued in High Seas.

Special to The New York Times.

CAPE MAY, N. J., Oct. 7.—A difficult rescue was made tonight just after dark when the fishing schooner Frances Alvord, inbound in a high sea, struck the stone jetties at the entrance to Old Spring Inlet, three miles north of here.

Captain Joseph Springer and life guards from Beach Station 135 took the crew off and a naval station cutter after several attempts pulled the schooner off the stones and towed her to the dry dock at Schellenger's Landing.

LONDON TO WELCOME IRISH DELEGATION

Irish Associations Will Turn Out to Greet Them When They Arrive.

LONG CONFERENCE LIKELY

Two Houses Near Downing Street Rented for the Envoys for Three Months.

Copyright, 1921, by The Chicago Tribune Co.

LONDON, Oct. 7.—Irishmen living in London are preparing a great reception for the Irish delegation to the London conference which will arrive in the British capital tomorrow afternoon. Among the organizations which will turn out to greet the delegation when it arrives at Euston Station are the London branches of the Self-determination League, the Gaelic League, the Roger Casement Sinn Fein Club, Cumann na m'bann and the Gaelic Athletic Association.

Eamon de Valera, it has been reported, will remain in Dublin, and the delegation will be headed by Arthur Griffith. The other members will be Michael Collins, Eamon Duggan, George Gavan Duffy and Robert C. Barton. Erskine Childers will act as Secretary, and Desmond Fitzgerald will be in charge of publicity.

At the last moment the plans for housing the delegation have been changed. It has been decided that hotel quarters do not afford enough privacy, so two houses have been rented in the neighborhood of Downing Street, where the delegation and staff will be quartered. It is declared that the houses have been rented for three months, with an option of renewal, indicating that a long conference is expected.

LONDON, Oct. 7 (Associated Press).—The personnel of the English delegation to the conference with Irish leaders here Tuesday was officially announced today as follows: Premier Lloyd George, Lord Birkenhead, the Lord High Chancellor; Sir Hamar Greenwood, Chief Secretary for Ireland; Austen Chamberlain, Government leader for the House of Commons; Sir Laming Worthington Evans, Secretary of War, and Winston Spencer Churchill, Secretary for the Colonies. Attorney General Hewart will be a member of the conference whenever constitutional questions arise.

A resolution, urging the Government to release persons interned in Ireland, has been adopted by the Executive Committee of the Irish Dominion League.

DUBLIN, Oct. 7.—Lord Decies, who has been acting as military press censor in Ireland, writing of the constant dread which exists in the minds of the people that something suddenly may happen to hinder, and perhaps upset, the peace negotiations, urges the Government to release all prisoners immediately.

Many of these men, says Lord Decies, have been interned for months without trial or without any charges having been made against them.

RED CROSS RENEWS PLEDGE TO VETERANS

Care of the Disabled Is Paramount, Convention Declares—Work for Health Education.

COLUMBUS, Oct. 7.—Reaffirmation of its duty to fulfill a "paramount obligation"—caring for disabled veterans of the World War and their dependents—and determination to co-operate with other agencies in a comprehensive program of public health education, were voiced in resolutions adopted by the National Convention of the American Red Cross at its closing business session here today. No expression was made on the Washington armament conference.

Other resolutions adopted expressed regret at Dr. Livingston Farrand severing his official connection with the society, but wishing him godspeed in his new duties as President of Cornell University, and deplored the retirement of Henry P. Davison, wishing him a speedy recovery from his present illness.

In his parting Dr. Farrand expressed regret in leaving his post as Chairman of the Central Committee, but said that he would always be ready to extend his counsel.

Plans for conducting the fifth rollcall, which is to begin on Armistice Day and continue to Thanksgiving, were discussed at a mass meeting this afternoon.

The culminating feature of the convention was a pageant participated in by 2,000 persons, with an accompanying chorus of 1,000 voices, portraying the spirit of service as manifest down through the ages, finding expression today in the program of the Red Cross.

BANK PRESIDENT SLAIN.

Body Found in Georgia River—Crime Laid to Robber.

CONYERS, Ga., Oct. 7.—The body of Charles W. Reagin, President of the Bank of Rockdale, who had been missing since last night when his abandoned automobile was found on a bridge over the Yellow River, was found today in the river about 200 yards below the bridge. A severe bruise was found on the back of the head and the front of the coat was slashed open in a diagonal line from the left shoulder downward. The pockets had been turned inside out.

The authorities believe that Reagin was murdered and robbed by a stranger to whom he had offered a ride. Several negroes have been taken into custody.

Bridge Fixed, Auto Route Reopened.

PERTH AMBOY, N. J., Oct. 7.—The State bridge, from Perth Amboy to South Amboy, over the Raritan River, which has been undergoing repairs since last Saturday, was reopened today. A tug hit a span last Saturday and the damage necessitated a detour of thirty miles by way of New Brunswick. With the reopening of the bridge, Route No. 4, from New York to Atlantic City, again will be open to autoists.

THEATRICAL NOTES.

"The Man in the Making" will close at the Hudson tonight.

Ruth Chatterton will begin her tour in "Mary Rose" in Cleveland next Monday.

The Actors' Fidelity League will give a series of performances at Henry Miller's Theatre in aid of its building fund during the current season. The first will take place on Sunday night, Oct. 23.

The Shuberts' production of "Phi-Phi" will open in Atlantic City next week. The French original has been adapted by Glen MacDonough and Harry Wagstaff Gribble, with lyrics by E. Ray Goetz and score by Henri Christini. The cast will include Frances White, Maude Odell, Renee Delting, Helen Broderick, Frank Lalor, Robert Woolsey, Frank Doane and Irving Beebe.

"A Dangerous Man," by A. W. Pezet, was produced in Stamford last night by the Shuberts. Alan Brooks headed the cast, which also included Harry Wagstaff Gribble, Betty Linley and Mario Najerino.

Al Jolson will appear at Jolson's Fifty-ninth Street Theatre tomorrow night at the first of a series of Sunday night performances.

Georgia O'Ramey, who has been appearing in London for about a year, will head the cast of "Chickens," a new musical piece by the authors of "Irene." "Chickens" will open in Washington next Monday night and will come to the Vanderbilt Theatre in about two weeks.

'LOHENGRIN' AT MANHATTAN

Eleanor de Cisneros, Anna Fitziu and Graham Marr in Wagner Opera.

"Lohengrin" was sung at the Manhattan last evening—and a good part of the night—in the language in which the great Italo Campanini once sang Wagner's hero of the swanboat in New York. True, there was an exception, and not a Teutonic one. Graham Marr, a Princeton man whose opera career has been in England, diverged from the rest of the cast by delivering Telramund's villainies in fairly plain English.

Eleanor de Cisneros, who from early Metropolitan training went to Italy and then back to Hammerstein's company here, was easily mistress of Ortrud's plotting in Italian. Anna Fitziu, comely as Elsa, had before been heard in that tongue, and Henri Scott as the King likewise was a linguist able to cope with those to the cis-Alpine manner born, who were Boscacci as Lohengrin and Dalle Molle as his Herald.

Henry Hadley conducted the orchestra with due care for voices and for the Manhattan's magnifying acoustics, winning from the melodious score variety without mere noise. The performance was, in fact, of unexpected musical merit, as may later be recognized by less accustomed audiences when Mr. Gallo's company takes it afield on the San Carlo trail. The opera was well staged and the audience, though not the largest of the past fortnight, held its places for the finale.

OPERA PROPERTY ATTACHED.

Publicity Man's Claim Ties Up Chicago Company's Lists.

A writ of attachment was filed yesterday against the property in this city of the Chicago Opera Company because of the company's failure to put up a bond covering a salary claim for $6,000 made by Ben Atwell, its former publicity director. The writ affects the company's subscription lists, lease on the Manhatan Opera House, office furniture and stage propertier.

Representatives of the Chicago Opera Company said that since its opera season here did not open until January, the attachment of subscription lists now did not mean much.

AMERICA'S FOREMOST THEATRES AND HITS. DIRECTION OF LEE & J. J. SHUBERT

Shubert Vaudeville Always a Three Dollar Show for $1
WINTER GARDEN 44th ST. THEA.
10 STAR ACTS—Twice Daily, 2:15-8:15.

RITZ TH., W. 48 ST. EVES. 8:30. MATS. TODAY & WED., 2:30.
INA CLAIRE
in the famous French farce
BLUEBEARD'S 8TH WIFE

LONGACRE W. 48 St. MAT. TODAY
John Golden presents
A New Comedy 'Thank U'
Staged by Winchell Smith

LITTLE THEATRE West 44th St. The 1st Year
Eves. 8:30. Mats. Today & Wed., 2:30.

Maxine Elliott's Thea., 39th St., nr. B'y. Eve. 8:30. Mts. T'dy & Wed.
WILLIAM FAVERSHAM
in "THE SILVER FOX" with
Lawrence Grossmith-Violet Kemble Cooper, others

BOOTH West 45th St. Evs. 8:30. Mts. Today & Wed., 2:30.
GEORGE ARLISS in THE GREEN GODDESS

GREENWICH VILLAGE Th., 7 Av. & 4th St. Evs. 8:30
LAST MAT. TODAY LAUNCELOT & ELAINE
With PEDRO de CORDOBA.
FAREWELL PERFORMANCES

ELTINGE Theatre, 42d St., W. of B'way. Evs. 8:30. Mats. Wed. & Sat., 2:30.
Helen MacKellar "BACK PAY"
A New Play by FANNIE HURST.

REPUBLIC West 42d St. Eves. 8:45. MATS. WED. & SAT., 2:45.
Getting Gertie's Garter

SELWYN Theatre, W. 42d St. NIGHTS AT 8:30. Matinees Today & Wed., 2:30
SOMERSET MAUGHAM'S COMEDY
"THE CIRCLE"
With the Best Cast in America.
John Drew, Mrs. Leslie Carter
Estelle Winwood, Ernest Lawford
John Halliday, Robert Rendel

AT THE TIMES SQ. THEATRE LAST 2 TIMES
Matinee Today, 2:30.
Wm. Courtenay and Lola Fisher
Roi Cooper Megrue's Best Play
"Honors Are Even"

Next Mon. SEATS NOW
Oliver Morosco Presents
THE NEW MELODY DRAMA
With a Typical MOROSCO CAST
LOVE DREAMS

THE NEW JOLSON'S 59th ST. Thea. at 7 Av. Circle 3581.
Evgs. 8:30. First Matinee Today.
AL JOLSON in "BOMBO"
TO-MORROW NIGHT
Welcome-Home-To-Jolson Concert
JOLSON (Himself) ALL THE STARS OF "BOMBO" AND 20 OTHERS

Broadhurst 44th, W. of B'way. Evs. 8:30. Mats. Today & Wed., 2:30.
Greatest Laughing Novelty in New York.
WM. HODGE in BEWARE OF DOGS.

39TH ST. THEATRE, E. of B'y. Evs. 8:30. Mats. Today & Wed., 2:30.
"Fulfills Great Expectations."—Times.
LIKE A KING
"Punch, Pep, Pathos and Humor."—Telegram

COMEDY West 41st St. Eves. 8:30. Mats. Today & Thurs.
THE COMEDY HIT!
POT LUCK

NOW AT THE BIJOU THEATRE, W. 45th St. Evs. 8:30. Mats. Today & Wed., 2:30.
THE NIGHTCAP
"WITHOUT A DULL MOMENT."—Sun.

PRINCESS 39th, E. of B'way. Eves. 8:30. Matinee Today, 2:30.
PROVINCETOWN PLAYERS Present "THE SPRING"

ART YIDDISH THEATRE 27th St. & Mad. Av. NOW EVES. 8:20 MAT. SAT. 2:30
MAURICE SWARTZ
in The "DIBBUK"

'WAIT TILL WE'RE MARRIED' AT THE PLAYHOUSE IS THE BIGGEST FUN HIT IN TOWN

Beg. MON., OCT. 10th
Arnold DALY'S Company
The Children's Tragedy at 8:30
The VAN DYCK at 10:00
with ARNOLD DALY and WM. MORRIS.
GREENWICH VILLAGE
Seats Now Sheridan Sq.—Spring 6409. Mats. Thurs. & Sat.

OPENS MONDAY, OCT. 10th
A New Theatre Guild Production
AMBUSH
By ARTHUR RICHMAN.
GARRICK THEATRE—35th St. East of Broadway.
Matinees Thursday & Saturday at 2:30.

NEW NATIONAL THEA., 41st, W. of B'way. Bryant 1564.
Evs., 8:30. Mats. Today & Wed., 2:30.
MAIN STREET

AMBASSADOR Thea., 49, W. of B'y. Evenings 8:30. MATINEES TODAY & WED.
Greatest Musical Hit of All Time!
BLOSSOM TIME

CENTURY 62d St. & Central Park West Evs. 8:15. Mts. Today & Wed., 2:15.
The LAST WALTZ with ELEANOR PAINTER

SHUBERT Thea., 44th, W. of B'way Evs. 8:30. Mats. Today & Wed.
GREENWICH VILLAGE FOLLIES, 1921
SEATS AT BOX OFFICE.

NORA BAYES THEA., 44th, W. of B'wy Evs. 8:30. Mts. T'dy & Wed.
The NEWLY-FARCE JUST MARRIED
With VIVIAN MARTIN—LYNNE OVERMAN.

Plymouth West 45th St. Eves. 8:30. Mats. Today, Wed. & Thurs.
Arthur Hopkins Presents MARJORIE Rambeau
in "Daddy's Gone A-Hunting"
By Zoe Akins, Author of "Declassee."

MOROSCO West 45th St. Eves. 8:30. Mats. Wed. & Sat. at 2:30.
—2ND YEAR—
THE BAT
SEATS NOW SELLING 8 WEEKS AHEAD

SHUBERT-RIVIERA 97th & Broadway Matinee Today.
LADIES' NIGHT in a Turkish Bath.
NEXT WEEK—ROBERT WARWICK
The Super Spectacle In IN THE NIGHT WATCH
With Olive Tell. Extra Mat. Columbus Day.
Matinee—SUNDAY CONCERTS—Night.

VIOLET HEMING & OTTO KRUGER in
48TH ST. TH. SONYA
Evs. 8:30. Mats. Today, Wed. & Thurs.
THE ROMANTIC HIT OF THE SEASON.

CASINO Evs. 8:30. Mats. Today & Wed., 2:30
A CARLTON PRODUCTION.
JULIA SANDERSON Best Seats $3.00.
TANGERINE Musical Comedy Satire.

FULTON 46TH STREET, W. OF B'WAY. MATS. TODAY AND WED.
SCHILDKRAUT LeGALLIENNE LILIOM

CENTRAL THEA., B'way at 47th St. Cont. Noon to 11:30 P. M. POPULAR PRICES.
Hoot Gibson in "Sure Fire"

Tickets For All Theatres, 50c Advance
ASK ANY RED CAP TO DIRECT YOU TO TYSON & CO.'S OFFICE, UPPER LEVEL, GRAND CENTRAL STATION.
BRYANT 4080
ORIGINAL MAIN OFFICE TYSON & CO. EST. 1859
1472 BROADWAY

TICKETS FOR ALL THEATRES 50c ADVANCE
TYSON & BRO.—UNITED
1494 BROADWAY
7000 BRYANT

N. Y. HIPPODROME
TOMORROW (SUN) NIGHT
AT 8:15. OPENING OF CONCERT SEASON
GALLI-CURCI
SEATS NOW ON SALE
AT HIPPODROME BOX OFFICE.
PRICE $1.00, $1.50, $2.00, $2.50, $3.00 (plus 10% tax).
MGT. EVANS & SALTER. (STEINWAY PIANO.)

Aeolian Hall, Tues. Evg., Oct. 11, at 8:15
FRANCIS MOORE
PIANIST
Mgt. Evelyn Hopper. Steinway Piano.

TYSON CO. INC.
208 W. 42nd St.
THEATRE TICKETS AT BOX OFFICE PRICES PLUS 50c ADVANCE
OPEN SUNDAY
TELE. 9000 BRYANT.

McBRIDE'S
1497 BROADWAY
Theatre Tickets at Box Office Prices—Plus ONLY 50c FOR SERVICE
PHONE BRYANT 8010

BASCOM
THEATRE TICKET SERVICE
"Pleasure Insurance"
only 50 cents a seat for Service
A Steadfast Policy
1511 BROADWAY
THE BILTMORE
HOTEL COMMODORE
HOTEL ASTOR
THE PLAZA
HOTEL IMPERIAL
THE ANSONIA
111 BROADWAY
Telephone Vanderbilt 5900

SAN CARLO GRAND OPERA
MANHATTAN OPERA HOUSE
MAT. TODAY, 2:15, "TALES OF HOFFMANN." Lucchese, Charlebois, Keltie, Sciaretti; Cond. Peroni. TONIGHT, "AIDA," Rappold (Guest), Frascani, Tommasini, Viviano, Tell and Corps de Ballet; Cond. Peroni. MONDAY, "LUCIA DI LAMMERMOOR," Lucchese, Klinova, Corallo, Viviano, De Biasi. Cond. Peroni. TUESDAY, "LA FORZA DEL DESTINO," Saroya, Paggi, Tommasini, Royer, De Biasi, Cervi, Tell and Corps de Ballet. Cond. Peroni. WED. MAT., "CARMEN," Frascani, Keltie, Tommasini, Viviano, Tell and Corps de Ballet. Cond. Peroni. WED. EVE., "LA BOHEME," Saroya, Fabian, Boscacci, Royer, De Biasi; Cond. Peroni. THURSDAY, "MADAME BUTTERFLY," Fitziu (Guest), Paggi, Boscacci, Marr; Cond. Peroni. FRIDAY, "RIGOLETTO," Lucchese, Paggi, Corallo, Royer, De Biasi, Cervi; Cond. Peroni. SAT. MAT., "LOHENGRIN," Fitziu (Guest), de Cisneros (Guest), Boscacci, Marr, Scott; Cond. Hadley. SAT. EVE., "THE MASKED BALL," Amsden, Frascani, Charlebois, Tommasini, Royer, De Biasi, Cervi, Tell and Corps de Ballet; Cond. Peroni.
PRICES 50c., $3.00. Phone Longacre 5087.

AMY GRANT'S OPERA RECITALS.
Aeolian Hall, Alternate Thursdays, 11 A. M., beginning Nov. 17.
Review of the works of the season.
E. H. Woods, Sec., 78 W. 55th. Cir. 0457.

STEINWAY HALL
109 East 14th Street
EXHIBIT OF PAINTINGS ON MUSICAL SUBJECTS
By American Artists
October 6, 7, 8, 10, 11th
10 A. M. to 4:30 P. M.
Admission Free

Aeolian Hall, Thurs. Eve., Oct. 13, at 8:15,
RANDALL HARGREAVES
BARITONE
Mgt. Loudon Charlton. Mason & Hamlin Piano.

CARNEGIE HALL, THIS AFT. at 3
First Recital of the Season—ALFRED
MIROVITCH
Tickets 50c to $1.50 NOW. (Chickering.)
Mgt. S. Hurok, Aeolian Hall, N. Y.

Carnegie Hall, Tom'w (Sun.) Eve. at 8:15.
VIOLIN RECITAL
MISCHA VIOLIN
Seats 50c-$2.50, plus War Tax, at Hall. Management R. E. Johnston. Knabe Piano.

HIPPODROME, Sun. Night, Oct. 16
at 8:15—Concert by JOHN
McCormack
TICKETS $1.00, $1.50, $2.00, $2.50, SEATS NOW.

Aeolian Hall, Mon. Aft., Oct. 10, at 3,
MINA HAGER
CONTRALTO
Mgt. Evelyn Hopper. Mason & Hamlin Piano.

At Carnegie Hall, Sunday Eve., Oct. 16, at 8:30
LEE KEEDICK Presents
ISAAC F. MARCOSSON
The World Famous Interviewer
In a Lecture of Supreme and Timely Interest
"The World in Transition"
Seats 50c-$2 plus War Tax, Now at Hall.

LOEW'S STATE BROADWAY & 45th ST. Continuous 11 A. M. to 12 P. M. AFT. 30c. NIGHT 50c. (Ex. Sat., Sun. & Hol.)
WM. S. HART in "THREE WORD BRAND"
"Money Is Money," with Jos. Greenwood & Co., oths.
COMING ALL NEXT WEEK FAYE MARBE

HIPPODROME GREATEST SUCCESS
Says Charles Darnton in Eve. World.
"GET TOGETHER"
PRICES CUT IN TWO MAT. TODAY and EVERY DAY.

GABE'S 116TH ST. THEATRE AT 5TH AVE.
Max Gabel's Latest Dramatic Success.
'LOVES TROUBLES'
With MAX GABEL and JENNIE GOLDSTEIN.
Evgs.; Fri., Sat. & Sun.; Matinees: Sat. & Sun.
Telephone: University 6201.

COLUMBIA, B'y & 47 St. Twice Daily, 2:15 & 8:15
TIT for TAT, with Niblo & Spencer.
World's Series returns read from stage.

MOTION PICTURES.

RIVOLI Broadway At 49th St. ELSIE FERGUSON in "FOOTLIGHTS"
A Paramount Picture. Rivoli Concert Orch.

RIALTO TIMES SQUARE "After the Show"
A Paramount Picture
Famous Rialto Orchestra.

CRITERION Times Square 'The Golem'
Eli-Eli Prologue BUSTER KEATON

Lyric WEST 42 St. TWICE DAILY, 2:30 & 8:30, Incl. Sun. ALL SEATS RESERVED
DOUGLAS FAIRBANKS
SUPER PRODUCTION of ALEXANDER DUMAS'
THE THREE MUSKETEERS

OVER THE HILL
LAST DAY TODAY
PLAZA Mad. Av. at 59th St. | APOLLO 125th St. nr. 7th Ave.

APOLLO THEATRE, 42d St., W. of B'wy TWICE DAILY, 2:30-8:30. SUNDAY MATINEES at 3.
MARY PICKFORD
in Her Most Endearing Film Play.
"LITTLE LORD FAUNTLEROY"
From the Novel by Frances Hodgson Burnett.

Beginning Sunday D. W. GRIFFITH'S
"WAY DOWN EAST"
PLAZA Mad. Ave. at 59th St. ORCHESTRA

MARK STRAND B'way, 47 St. "POLA NEGRI" "One Arabian Night" Strand Symphony Orch.

CAPITOL B'y at 51 St. Goldwyn Presents "DANGEROUS CURVE AHEAD"

Tea Rooms.

RUSSIAN INN 57 W. 37th St. Table d'Hote Luncheon, Russian Afternoon Tea Dinner, Also a la Carte.
Open till 1 A. M. Russian Music.

NEW YORK'S LEADING THEATRES AND SUCCESSES

EMPIRE B'way & 40th St. Eves. 8:20. Mats. Today & Wed., 2:30.
"Glows with life and color."—Telegram.
OTIS SKINNER in Tom Cushing's New Play BLOOD and SAND
Founded on the Novel by BLASCO IBANEZ.

LIBERTY West 42d St. Eves. 8:20. POP. MATS. TODAY & WED.
George M. Cohan's Comedians
in the GREAT AMERICAN MUSICAL COMEDY
THE O'BRIEN GIRL

LYCEUM West 45th St. Eves. at 8:15. Last 4 Weeks. Mats. T'day & Thurs.
"A Notable Addition to the Theatre of This Country."—Lawrence Reamer, Herald.
DAVID BELASCO Presents
FRANCES STARR
in "THE EASIEST WAY"
Eugene Walter's American Masterpiece.

BELASCO W. 44 St. Evs. 8:15. Mats. Today & Thurs. 8 WEEKS MORE.
"NEVER HAS MR. WARFIELD BEEN SO FINE."—Chas. Darnton, Eve. World.
DAVID BELASCO Presents
DAVID WARFIELD in "THE RETURN OF PETER GRIMM"

NEW AMSTERDAM WEST 42d ST.
Mats. Today & Wed., 50c to $2.50.
ZIEGFELD TRIUMPH
MARILYNN MILLER
LEON ERROL in "Sally"

GLOBE B'way, 46th St. Eves. at 8:30. Mats. Today & Wed., 2:30.
CHARLES DILLINGHAM Presents
JOHN CHARLES THOMAS
in the season's biggest hit "THE LOVE LETTER"
By William Le Baron and Victor Jacobi.
Staged by Edward Royce.

KNICKERBOCKER B'way & 38th St. Eves. 8:25.
LAST 3 WEEKS. MAT. TODAY, 2:25.
HENRY W. SAVAGE'S New Production
The MERRY WIDOW
"A Perfect Work."—Telegram.

GEO. M. COHAN THEA., B'way, 43d St. Eves. 8:25. Last Mat. Today.
BARNEY BERNARD LAST 2 TIMES "FUNNIEST" OF ALL PLAYS.
"Two Blocks Away" Aaron Hoffman's Best Comedy.
FIRST NIGHT NEXT MON. SEATS NOW
Charles Dillingham presents
ALLAN POLLOCK in
A BILL of DIVORCEMENT
Staged by Basil Dean
with JANET BEECHER.

SAM H. HARRIS' ATTRACTIONS
CORT W. 48 Eves. 8:20. Mats. Today & Wed., 2:30.
"DELIGHTFUL, WORTH A DOZEN THRILLERS."—Eve. Post
"ONLY 38" with MARY RYAN
BELMONT West 48 St. Evgs. 8:20. Matinees Today & Thurs., 2:20.
Burns Mantle has published in The Evening Mail a list of seven of the season's plays that he wants to see a second time. "THE HERO" with Richard Bennett at the Belmont Theatre HEADS THE LIST!
MUSIC BOX West 45 St. Tel. Bryant 1470. Evgs. 8:15. Matinees Today & Wed., 2:15.
IRVING BERLIN'S "MUSIC BOX REVUE"
WITH THE FOLLOWING CAST: Sam Bernard, William Collier, Florence Moore, Wilda Bennett, Joseph Santley, Ivy Sawyer, Irving Berlin and many others. Staged by Hassard Short.
"WORLD'S PRETTIEST CHORUS."
HARRIS West 42 St. Evgs. 8:30. Matinees Today & Wed., 2:20.
"A HUGE SUCCESS"
"SIX CYLINDER LOVE"
With ERNEST TRUEX.

FRAZEE West 42d St. Evenings at 8:30. MATS. WED. & SAT., 2:30.
"THE GAYEST COMEDY I EVER SAW."—Booth Tarkington.
DULCY By Kaufman and Connelly with LYNN FONTANNE

KLAW Thea., W. 45th St. Eves. 8:20 Matinees Wed. & Sat., 2:20.
MARIE DORO in "LILIES OF THE FIELD"
with NORMAN TREVOR.

HUDSON West 44th St. Eves. at 8:20. MATINEE TODAY, 2:20.
The Man in the Making
With DONALD GALLAHER.

PUNCH & JUDY 49 St., nr. B'way. Evenings 8:30. Matinee Today, 2:30
HILDA SPONG & IAN MacLAREN in the Comedy "THE FAN"

63D ST. MUSIC HALL, Bet. B'y & C.P.W. Evs. 8:20. Mat. Sat. Phone Col. 1446.
MATINEE TODAY, 2:30.
SHUFFLE ALONG Midnight Perform'ce WED. at 11:30.

HENRY MILLER'S THEA., W. 43 ST. MAT. TODAY.
IF YOU WANT TO LAUGH SEE Maire O'Neill, Arthur Sinclair, Sydney Morgan and the other IRISH PLAYERS in
"THE WHITE-HEADED BOY"

GAIETY Evgs. 8:30. LAST MAT. TODAY.
LAST 2 TIMES JOHN GOLDEN presents THE WHEEL
A New Play by WINCHELL SMITH.
NEXT MON.—SEATS NOW
BOOTH TARKINGTON'S New Comedy
THE WREN —With— HELEN HAYES

HOTELS AND RESTAURANTS.

FANS!
If Your Team
WINS Come here to CELEBRATE
LOSES Come here to lose Your GROUCH
CENTURY PROMENADE
62 ST. & Cent. Pk. W. Phone: COLumbus 8800
DINING A delightful change from the "HOME PLATE"
DANCING a "SHUT-OUT" for Dull Care
CABARET makes a "HIT" with everyone

Broadway & 30th Street Famous Hofbrau Longacre 4924.
Janssen wants to see you
QUAINTEST PLACE IN AMERICA
Cuisine of Unusual Excellence.
EXQUISITE TABLE D'HOTE, $1.75
Private Dining Rooms 4 to 300
Shore, Goose, Southern Chicken and Lobster Dinners. A La Carte.
Tomorrow—Sunday, Delicious Table d'Hote, $1.75. Noon to 9 P. M.
THE MOST SENSATIONAL DANCING MUSIC IN THE CITY. 6:30 TO CLOSING.

A NEW STAGE ENTERTAINMENT
ALSO DANCING DURING DINNER & SUPPER
BROADWAY'S LEADING RESTAURANT.
SHANLEYS
Broadway, 43d to 44th St.

HOTEL NEWTON
2528 Broadway, bet. 94th & 95th
Subway Express Station at 96th St.
Tel. River 3934.

Hotel Bretton Hall
Broadway, 85th to 86th St.
NEW YORK
SUBWAY STATION AT 86TH STREET COR. ELEVATED STATION—2 BLOCKS 86TH ST.
Largest & Most Attractive Midtown Hotel
For Transient or Permanent Residence.
All the Comforts and Advantages of the Best New York City Hotels at Exceptional Rates.
Within Ten Minutes of All Shops and Theatres.
RESTAURANT OF HIGHEST STANDARD

RESORTS

NEW YORK.

SILVER BIRCHES
In the Pines
Lake Ronkonkoma, Long Island
Named by the Indians "Healing Waters." 1½ hrs. from N. Y. C. end of Motor Parkway. Ideal All Year 'Round Resort. Marvelous Spring Water. Tennis, Saddle Horses, Boating. Tel. Ronkonkoma 112-W. B. B. Mosher, Mgr.

SEVEN GABLES INN AND CAMP.
Valhalla, Westchester Co., N. Y.: 45 min. to 42d St., 2 min. walk to station; open all year; fishing, boating, tennis, saddle horses; $3 to $4 per day; $14 to $20 per week.

Mountain House, Valhalla, Westchester County, N. Y. Open all year. 45 minutes from Grand Central. Special rates for families. Ideal for week-ends. Excellent table. Phone 1175 White Plains. M. Kastner.

NEW YORK—Long Island.

$14 Per Week for 2 Persons
Outside room with running water
Room with Private Bath $17.50 Week for 2
AT THE HOTEL SHELBURNE
—OPEN ALL YEAR—
BRIGHTON BEACH, N. Y.
45 minutes from New York; glass enclosed Sun Parlor overlooking the Ocean; Spacious Verandas; Dancing.
Reduced Restaurant Prices.
TRANSIENT RATE $3 PER DAY FOR TWO PERSONS

Garden City Hotel
Garden City, Long Island
An exclusive American Plan hotel with an a la carte restaurant for motorists. Excellent 18-Hole Golf Course for Guests. Frequent electric trains from Penn. Station
J. J. LANNIN CO., Props.

THE NASSAU, LONG BEACH
Exceptionally reasonable rates during Fall and Winter. Special arrangement for permanent guests.

NEW JERSEY—Atlantic City.

ROYAL PALACE
HOTEL & COTTAGES
on the Beach. Cap. 600
CONVENIENT TO ALL AMUSEMENTS
Sea Baths DIET KITCHEN Orchestra
Family Patronage Invited
REDUCED RATES NOW IN EFFECT
C. L. HANSTEIN President
LYMAN J. WATROUS Sect. & Mgr.

The Breakers
Greatly Reduced Present Season Rates
NEW GOLF CLUB PRIVILEGES

NEW JERSEY—Lakewood.

FLORENCE-IN-THE-PINES
Lakewood, N. J. Opens Sept. 1st.
All modern improvements. I. Woehr, Prop.

NEW ENGLAND.

Equinox House
MANCHESTER
In-the-Mountains
VERMONT
OPEN UNTIL NOV. 1ST.

SOUTHERN STATES.

"CLOVER FIELDS"—Comfortable country resort, all year. Heat, Baths, Riding, Fox Hunting, Quail. Circulars, city references. Frank Randolph, Keswick, Albemarle Co., Va.

PENNSYLVANIA.

GALEN HALL
WERNERSVILLE, PA.
Physical Comfort.
Golf, Music, Dry Air.
Beautiful Scenery.
Baths, Massage.
Hydriatic Department.
Reservations for October should not be delayed.
THROUGH PULLMANS FROM NEW YORK & PHILA.
HOWARD M. WING, Manager.

The New York Times

"All the News That's Fit to Print."

Published Every Day in the Year by the New York Times Company.

ADOLPH S. OCHS, Publisher and President
B. C. Franck, Secretary.

OFFICES. [TELEPHONE BRYANT 1000]
TIMES BUILDING.........Times Square
TIMES ANNEX..43d St. w. of Broadway
DOWNTOWN..........7 Beekman Street
WALL STREET..........2 Rector Street
HARLEM..........111 West 125th Street
BROOKLYN.......300 Washington Street

BRONX....................2,914 Third Avenue
WASHINGTON HEIGHTS..........3,525 Broadway

WASHINGTON.........................Albee Building
CHICAGO...........1302-1304 Tribune Building
ST. LOUIS.......401 Globe-Democrat Building
DETROIT.......................701 Ford Building
SAN FRANCISCO..............742 Market Street
LONDON...........12 Salisbury Square, E. C.
PARIS....Au Matin, 6 Boulevard Poissonnière

SUBSCRIPTION RATES

(Entered as second-class mail matter.)

Two Cents a Copy in Greater New York; Three Cents within 200 miles; Four Cents elsewhere. Sunday, Five Cents in Manhattan, Bronx and Brooklyn; Ten Cents Elsewhere.

By Mail, postage paid.	One Year.	Six Mos.	One Mo.
*Daily and Sunday....	$12.00	$6.00	$1.00
†Daily only	10.00	5.00	.85
Sunday only	4.00	2.25	.45
Sunday only, Canada..	6.00	3.25	.55

*One week, 35c. †One week, 30c.

FOREIGN RATES

Daily and Sunday.....	$26.00	$13.30	$2.40
Daily only	17.40	8.70	1.45
Sunday only...........	9.75	5.12	.86

Binder, Picture Section, $2.50; Magazine, $1.50.

AUXILIARY PUBLICATIONS

THE ANNALIST (Mondays), per year, $5; Canada, $5.50; other countries, $6. Binder for 52 issues (one vol.), $1.50.

THE NEW YORK TIMES BOOK REVIEW AND MAGAZINE (Weekly), per year, $1, Canada, $1.50; other countries, $2.

THE TIMES MID-WEEK PICTORIAL (Thursdays), one year, $5; Canada, $6; other countries, $6.50.

THE TIMES CURRENT HISTORY, Illustrated Binder for 52 issues, $1.50.

THE TIMES CURRENT HISTORY. Illustrated Monthly Magazine, one year, $4; Canada, $4.50 (foreign, $5). Per copy, 35c.

THE NEW YORK TIMES INDEX. Quarterly—Full Cloth, per copy, $2; per year, $8.

THE NEW YORK TIMES WAR VOLUMES—20 volumes in the set—illustrated—cloth, $63.33; three-quarter leather, $76; full leather, $95—encyclopedic history European War.

HISTORY OF THE NEW YORK TIMES—1851-1921. Illustrated. 456 pages. Cloth binding, United States or Canada, $2; foreign countries, $2.25.

The Associated Press is exclusively entitled to the use for republication of all news dispatches credited to it, or not otherwise credited in this paper, and also the local news of spontaneous origin published herein. All rights of republication of all other matter herein are also reserved.

NEW YORK, SATURDAY, OCT. 8, 1921.

HONEST, HEARTY FUSION.

This year Coalition looks like business. At the start some of the Republicans were inclined to magnify the partisan possibilities of the situation. They were not seriously interested in the outcome. It was not that they were hopelessly committed to Republican narrow partisan prepossessions, but the active politicians among them were convinced that there was none or little chance of success. That state of mind has vanished. They feel now the impulse of victory. The public mind has been stirred by the exhibitions of Mayor Hylan and the disclosures made by the Meyer committee.

There is to be nothing Republican about the canvass until the necessary legal appearance of the Republican emblem on the ballot at election day. Republicanism, partisanship, has disappeared. All the organizations and associations, all the oppositions to the kind of municipal government that we have, are united. The Independent Democracy, the Citizens Union, the Coalition Committee, the various Republican associations are all working solidly together. Special praise must be given to the women. The women voters are doing more to re-establish honest, capable city administration than the men; and be this said with no prejudice to the latter. The League of Women Voters, the Women's Municipal League and we don't know how many other societies are making a deliberate and cordial campaign.

There has never been anything like it before in New York. "Really and truly," the Republicans, the Democrats, the Independents are all working hard together to "bring out the vote," to get, to make, the voters turn out and register next week. If there are any voters whom the agents of these organizations, and in particular the women, fail to reach, it is permitted to remark to them that registration begins at 5 P. M. and lasts till 10 P. M. next Monday; and will so begin and end until Saturday, when the registration booths will be open from 7 A. M. until 10:30 P. M. If the ordinary Republican, Coalitionist, Democratic, Independent and what other missionaries fail to invite you, even if the resistless feminine ambassadors should miss you, please take the trouble to go out and register. It is worth a few minutes' trouble to give the city sufficient schools, for instance, and a few hundred other necessary things promised and refused by the Hylanists.

REPEALING A TREATY.

Senator Colt of Rhode Island is one of the few Senators who do not think that they will be heard for their much speaking. He seldom intervenes in debate, and when he does has something to say. And he is able to say it with brevity and force. He has been moved by the approach of Oct. 10, when the Senate has unanimously agreed to vote on the bill to make the Panama Canal free to American coastwise vessels, to utter a sober and weighty warning against that policy. Judge Colt, with his long experience on the Federal bench, is able to bring a judicial quality of mind to the discussion. He admits that some of the clauses of the Hay-Pauncefote Treaty may be of disputed interpretation. He concedes that Congress has the stark power, if it chooses, to override and set aside a treaty. But he asks the Senate to pause and consider what such a course would mean if followed at the present time.

It would seriously complicate our foreign relations. Other countries would be put on notice that the United States stands ready to construe treaties according to its own understanding or advantage. If the language of the Hay-Pauncefote Treaty is at any point ambiguous, Senator Colt argues that the question should be left to impartial adjudication. He would probably hold, as the President is understood to maintain, that any change in the Panama rules affecting American shipping should be brought about not by legislation, but by diplomatic agreement. In any event, it would be most unfortunate, on the eve of the assembling in Washington of representatives of the Great Powers, to notify them in advance how little an agreement with the United States may be worth to them.

For reasons of his own, Senator Borah has advocated this Panama impropriety. He contends that the measure is strictly within the competence of Congress, and if it gives offense to England and other nations, that is their affair. This jingoish attitude of the Idaho Senator is curiously at variance with his impassioned pleas for disarming. He would have this country repudiate all appeals to force, yet at the same time would make a threatening gesture to other Governments. Not long ago he was favoring the resolution to recognize the independence of Ireland, though well knowing that this might be held by Great Britain to be a cause of war. It is plain that Senator Borah cannot have it both ways. He cannot be a Tolstoy and a Napoleon rolled into one. It is inconsistent to demand national disarming and at the same time try to lead this nation to take a position which we might be compelled to defend, if we persisted in maintaining it, with arms.

NOT FOR THE ELECTION ONLY.

It pleases the City Hall and its Tammany succursal to speak of the investigation by the Legislature as only a political trick. The whole plan and execution of it are said to aim merely at "getting something on Hylan." That gentleman, it would seem, has got enough things on himself, from the day he became Mayor, and is adding to them hourly. But the Meyer committee, by the resolution setting it up and by the announced intention of its Chairman and its counsel, is not in the least to limit its activities to the month before the election. The original purpose was to inquire into the workings of the City Government, in order to expose weaknesses and inefficiency, with a view possibly to recommending changes in the Charter. Disclosures of corruption and sinister manipulation are only incidental. And the Meyer committee proposes to continue its inquiries right up to the end of the year, no matter who may be elected in November.

A similar charge is intimated by the Mayor, or by those who relieve him of the labor of thinking, against the Transit Commission. Publication of its preliminary report is sneered at as merely an electoral dodge. The whole plan, so it is sought to give people to understand, will be incontinently dropped if Mayor Hylan is re-elected and gets a mandate, as he will say, to make ducks and drakes of the traction properties according to his own taste and fancy. But this can be alleged only by those who have not read the law creating the Transit Commission, or who do not know the character of the men composing it. Their powers are ample enough to be exercised whether the city authorities agree to co-operate with them or not. And whatever may be the fall of the votes in the coming municipal election, the Transit Commission, there can be no doubt, will proceed steadily with its assigned work of giving New York a unified and solvent system of rapid transit. The City Hall may rage and Tammany imagine a vain thing, but the Transit law is the law, upheld by the courts, and will be carried into effect under one Mayor or another.

BACK TO INDIVIDUALISM.

An American interested in the dispersion of harvesters over the face of the earth remarked a few years ago that it was not to be expected that a people who had not been able to build a harvester themselves, even after seeing American machines in their fields for years, should be able to build in a few days or years the more complex and intricate machinery required for the efficient government of a country larger than the United States. It need not be said that it was the Russians whom he had in mind. They have conspicuously, tragically illustrated the truth of this observation, as the daily dispatches from Russia are constantly making us aware.

The theoretic communistic mechanism of the Internationale type broke down some time ago. Now comes word that the substitute, an improvised State socialism, has been found impracticable and is being replaced by a governmental mechanism, more or less patched, with a new engine driven by individual initiative and skill and enterprise. It is called by the correspondents "individualistic" rather than "capitalistic," but it seems to be a distinction in name, without much difference in motive power. The old systems, by whatever name they were called, did not, on the economic side, stimulate the production of food or the manufacture of goods. On the administrative side, moreover, they promoted bureaucratic sloth and waste.

Some time ago Krassin, the engineer, with an appreciation of the disaster ahead—this was before the famine came upon the land—was saying that experts must be invited to help in the development of Russia's resources and the organization of her industries. It was intimated that men of scientific and technological training and engineering experience would be welcomed. Yesterday's dispatch from Riga mentions two others of the Soviet leaders as expressing with him the view that the Government will go very far toward making it possible for foreigners to carry on personal enterprises. Instances are also given of concessions to individuals of proved abilities at home. Denationalization has set in, and with it decentralization, especially in respect of the schools. The central Government has now put upon localities the burden of supporting the public schools, and no longer maintains even the rigid central control of studies, but will content itself with the suggestion of a model curriculum.

So the Russian mechanism evolves. The question is whether it can be built over into an effective, permanent, democratic constitutional governmental machine capable of assuring life, liberty and happiness to tens of millions.

PANAMA AND MINGO.

One main difference between the labor conditions at Panama and in West Virginia does not occur to Mr. Gompers. His idea seems to be that the Panama Canal was built to provide wages for labor unionists primarily, and he does not see that the attitude of the Government toward the unions must differ from that of private employers. In Mingo County the coal mines are privately owned, but the unions seek to compel the owners to employ none but unionists. There are no unionists working in the mines there, and the workers are not heard in complaint of conditions of employment. But the unions seek to regulate the conditions of employment and resent the enforcement of law. It is difficult to establish there the law that all citizens have equal rights to life, liberty and the pursuit of happiness by earning their livelihood in their own way.

There can be no such difficulty at Panama. There all citizens are equal in the view of the administrators of a public utility owned and operated by the Government. Organized labor is ill advised in opposing the open shop in a matter which promises a saving of $5,000,000 to taxpayers. The question of economy is less important than the question of the equality of all men in Government employment. President Roosevelt settled that personally, and his anthracite commission made an unanswerable declaration regarding the recognition of union labor to the exclusion of other labor. It suits Mr. Gompers to enlarge upon the enormity of employing cheap alien labor instead of dear union labor. But the iniquity of operating the Panama Canal in the most expensive manner rivals it. Mr. Gompers thinks the country is "affronted" by the discharge of 7,000 unnecessary wage wasters and tax eaters, 6,000 aliens to 1,000 Americans, and by the proposal that the Canal employment shall be open to all men under conditions fixed by the Government. These conditions of employment will be subject to fair criticism, but the country will be affronted by opposition to the reduction of the costs of a public enterprise which does not earn its expenses after having cost a half billion. There is no lament over cost of construction, but whoever is responsible for undue cost of operation is on the wrong side of public opinion.

MEXICAN COURT DECISIONS.

The recent decision of the Mexican Supreme Court in the case of the Texas Company has, perhaps, given an erroneous notion to some Americans of the effect of the procedure and decisions of that court as compared with our own. Mexican jurisprudence goes back to Roman law, to the code of Justinian. Our own system, resting on the common law of England, means that customary law shall be followed, that precedents shall be respected and maintained. How is it with Mexican practice? The decision in the Texas Company case originated in what is called "amparo proceedings." An "amparo" is a temporary injunction on constitutional grounds. Anybody in Mexico who holds that his constitutional rights have been violated can ask the Supreme Court for an "amparo"; that is, an order prohibiting the Government from persevering in an unconstitutional custom.

From this difference in their origin and habit, the Mexican courts think little of precedent, and can joyously reverse themselves at any time. Those of us who have naturally felt a tendency to receive a decision of the Supreme Court of Mexico as a settlement of the petroleum question should be informed of the law of amparo, "regulative of Articles 103 and 104 of the Federal Constitution," that went into force Oct. 18, 1919. This recites, among other things, that the judgment in amparo cases "shall always be so drawn as to affect exclusively private individuals, and shall confine itself to affording them redress in the special case to which the complaint refers; but it shall make no general statement as to the law or the act that may have formed the basis of the complaint." As to the judgment of the court the law is informative:

> The judgments of the Supreme Court of Justice, approved by a majority consisting of seven or more members of the court, become the established interpretation of the law, provided that they have been sustained in five successive opinions, the succession being unbroken by any contrary judgment.

Evidently, a decision of the Mexican Supreme Court doesn't necessarily mean anything. The Texas Company decision may or may not be a precedent. We shall have to wait for four more opinions of the same tenor.

THE REFORM OF EXAMINATIONS.

In a general way we have all been aware of the inaccuracy and injustice of the examination system in vogue in our universities. Dr. Edward Lee Thorndike, who is Professor of Educational Psychology, gave actual figures in his address at the opening of Columbia:

> The average correlation between the grades given in a subject and a student's real achievement in it is, in even the best American colleges, almost certainly not over .80—which means that the official ratings are six-tenths as erroneous as would be the case if the grades were assigned at random by a child, as in a lottery!

The results "depend upon the caprices of a thousand different individual instructors." For these caprices Dr. Thorndike proposes to substitute science—standardized psychological tests, somewhat on the order of the mental tests by which pupils are roughly graded in the schools.

The remedy for wholesale examinations is thus more wholesale examinations. In a similar vein, enthusiasts declare that if democracy fails the remedy is more democracy, and always more. But the failure of democracy is that it stifles freedom, and the remedy is not more stifling, but more of the thing it stifles. The remedy for slipshod examinations by overworked, underpaid instructors is examinations by instructors who are not overworked and not underpaid. The psychological tests will be adequate only if adequately applied, and under present conditions there is little promise that they will be. At best they record mechanically or not at all those qualities of character, of sympathy and imagination which are the fine flower of liberal education.

The real difficulty is that our universities are pitifully overcrowded, undermanned in the teaching force. Whereas an education used to bring helpful groupings of like-minded undergraduates in personal contact with congenial instructors and professors of the heroic mold, the education of today is a miscellaneous scramble in which close and varied contacts are to be had only by personal pushing, combined with more than a little luck. They manage these things better in the English universities. There men are grouped under "tutors" for the purposes of instruction and training, the tutors being generally men of high character and ripe scholarship. The examinations are set and conducted by a wholly different body of men from without the university, generally educators of national repute. Examinations are not only fair and just, but a real test of character and learning. As a result an English "honor first" is the cherished prize of a lifetime, whereas the American graduate who wins a summa cum laude finds little value in it except in securing appointments as a teacher.

Princeton and Harvard are attempting to adapt this English system; but group teaching under adequate personal guidance is expensive, and the increasing influx of students tends constantly to defeat it.

TOPICS OF THE TIMES.

This Charge Seems Incredible.

More than shocking, horrifying, to all seafarers and to everybody whose association with seafarers has been at all intimate, is the refusal of a Captain to do whatever he can, at any less risk than certain death of his own men or the almost certain loss of his own ship, in answer to an appeal for help from those in danger of drowning whom he encounters as he makes his way about the ocean.

No definite penalty for such a refusal ever has been fixed in any national or international code, but that is because laws penalize only acts to the commission of which some people are known to be inclined. All through the ages it has been assumed, and experience has justified the assumption, that when rescues at sea are humanly possible they will be made. Every sailor realizes that upon the observance by all sailors of this most ancient of sea customs his own life at any hour may be dependent, and so nearly every sailor recognizes this obligation and fullfills it. So often have sailors died rather than incur even the remotest suspicion of repudiating it, that to have the Captain of a liner which was approaching this port accused of deliberately abandoning to their fate, far outside of Sandy Hook, three men in a disabled and sinking motor boat is a very terrible thing.

That the accusation is true hardly can be believed. Certainly it will not be believed until the accused Captain has had every opportunity to prove his innocence and has failed to do so. The case as it stands, however, puts him very obviously on the defensive, and the excuses said to have been made by him in his first statements—that he had mails on board and could not stop, and that he had notified another steamer of the deadly peril he knew the three men were in—are far from adequate or satisfactory.

He will have to give better reasons than that for what he did, or rather for what he did not do, if he is to clear himself in the eyes of his world—to vindicate his right to command a ship or even to serve on one in the humblest of capacities.

A Theory That Went Wrong.

It was said of Herbert Spencer, truly in one way if not in another, that for him a "tragedy" was the collision of a fact and a hypothesis, to the destruction of the latter. Even in such a terrible case as that, however, the philosopher could not have had his emotions as strongly and painfully stirred as are those of an editorializing writer who, from his inner consciousness, has evolved for an interesting and puzzling phenomenon an ingenious, beautiful and satisfactory explanation, only to find, a few hours after the explanation has appeared in permanent and irremediable print, that the phenomenon was an illusion—a mistake of observation, his own or that of somebody else, too credulously accepted by him as correct.

That is tragedy, indeed, and one in comparison with which the collision of a fact with a hypothesis is merely amusing.

These remarks are due to the discovery that there was no need to explain why interest in the world series of baseball games had waned. It hadn't. It looked so the first day, but later events have proved that the apparent waning was a result, not of lost interest, but of the weather and fears of difficulties in gaining entrance to the field of combat. With those fears removed and a temperature less arctic, the crowd of spectators grew to capacity size and all of the old enthusiasm was manifested.

At least, so current reports have it. Yet that explanation was so able, so adequate, that its originator still more than half believes in it, and is inclined to call in its behalf the services of a doctor with a pulmotor rather than those of an undertaker with his embalming instruments.

A Warning Against Mr. Hoover!

There is in this city an organization the title of which is "The Friends of Russia." Affiliated with it, according to a circular just issued and widely distributed by its officers and members, are numerous other organizations, all composed, to judge by their names as printed on the circular in a long list, of workers in many trades. Most, if not all, of these workers, again judging from the names of their organizations, are of Eastern European birth. Perhaps some of them are naturalized citizens of the United States, but if many of them are and deserve the name the writers of the circular have made a bad mistake, for it vehemently appeals to them not to contribute for the relief of the hungry Russians to any fund with the handling of which Mr. Hoover has anything to do.

As explanation of this advice the readers of this precious document are asked to recall what Mr. Hoover did to "Soviet Hungary" by exercising the power he had through control of relief funds, and they are warned that by the same means, if he can, he will overturn the present Government of Russia and re-establish the horrors of capitalistic slavery.

For these "Friends of Russia" evidently like the rule of Lenin and Trotzki, and they express the pious hope that, if Mr. Hoover and his kind can be foiled through deprivation of their one tool, money, that rule soon can be extended to cover the whole world. So all those "affiliated" societies are asked to raise a fund of their own, to be distributed among the hungry Russians by a committee of thoroughly trustworthy "Reds," who would see to it that sovietism did not suffer therefrom.

From such "friends" all Russians not in the small and already well-fed class now in power well might ask to be preserved.

He's Right, and Yet He's Wrong.

Henry Ford is not alone in thinking that the salaries paid to many of the Judges in this country are too small—that in not a few cases the inadequacy of their pay leads men who would be good Judges to decline appointment or election to the bench or makes them quit it too soon in order to make proper and needed provision for their families. It is to be hoped, however, that not many Americans believe that an increase of judicial salaries is necessary to preserve public confidence in the integrity of our Judges and in the probity of their decisions.

Probably Mr. Ford doesn't really believe so either, and only his somewhat less than perfect command of language caused him to say it in his appeal for higher salaries. Wording the appeal as he did, however, he has provided ammunition for the enemies of our courts—which was tactless, to say the best of it.

If Mr. Ford only would stick to the making and selling of cheap automobiles, and not venture into so many fields which his experience has not qualified him for cultivating, he would invite criticism less often.

Musical Auto Signal.

To the Editor of The New York Times:

If there were more just such splendid letters (brief and "to the point") as that written by Felian Garzia in this morning's edition the makers of auto horns might awaken to the fact that the most important car of all—the ambulance—has a musical bell-like gong that can be heard blocks away. R.

New York City, Oct. 3, 1921.

MARIGOLDS.

Do you like marigolds?
If you do
Then my garden is
Gay for you!

I've been cutting their
Fragrant stalks
Where they lean on
The garden walks.

The head's too heavy for
The brittle stem.
A careless touch and
You've broken them.

Each one shines like a
Separate star
Set in some heaven where
Gardens are.

My hands smell of the
Herblike scent
Telling what garden
Way I went.

Pungent, vivid and
Strong, they stay
Long after Summer has
Gone away.

Do you like marigolds?
Here's a pledge
To meet the frost with
A golden edge—

To go as far as
A weak thing may
Linking tomorrow with
Yesterday!

LOUISE DRISCOLL.

GREAT OPPORTUNITY LOST.

Anglo-Franco-American Treaty the Best Guarantee of Peace.

To the Editor of The New York Times:

Though the Anglo-Franco-American defensive convention is dead, yet it is quite worthy of being remembered, particularly in view of the approaching conference at Washington regarding the limitation of armaments. The Anglo-Franco-American convention represented the best and perhaps the most efficacious guarantee of peace of the world. It is well known that after the armistice France, heroic France, which had suffered most of all and which had done more than any other State for the preservation of liberty and civilization, was anxious to find means and to establish order that would prevent another German invasion. According to the best French military authority, France jointly with her allies should garrison the Rhine, at least for fifteen years. Knowing well how humiliating for proud Germany such step would be and therefore always fraught with danger, Woodrow Wilson jointly with Lloyd George offered to Clemenceau a measure considered by them far superior to any such Rhine occupation, namely, the Anglo-Franco-American defensive convention. It was said it was the greatest stroke of Wilson's genius, but then it should have provoked the greatest opposition on the part of his political rivals at the Senate. So France, exhausted and ruined by the World War, stands today unprotected from the German peril ever brewing in the country whose people dream of revenge and whose fields and factories have ever been safe and sound.

American spokesmen, both official and unofficial, such as Ambassador Myron T. Herrick, General Pershing and Dr. Nicholas Murray Butler, openly stated that, convention or no convention, the American people never would stand quietly with crossed arms while Germany would assail, unprovoked, France whose friendship to America and America's friendship to France have been repeatedly cemented by blood jointly shed on battlefields on both sides of the Atlantic. Indeed, these are the sentiments of millions of our boys who had been "over there" to pay back Lafayette's visit, who stayed there forever, or who returned home maimed or sound, but with indelible memories of the Huns' frightfulness. Though so many, our boys are silent. And the politicians of the Senate, though few, are so loud-voiced, and unfortunately they rule.

The Anglo-Franco-American defensive convention would have done but good to all parties concerned and to the rest of the world, Germany in particular. For knowing in advance that their mad attempt at revenge would meet the triple power of the United States, Great Britain and France, the Germans would give up for good all their open and secret military preparations. Thus they would save billions of dollars, would turn their minds to peaceful occupations and thus would become trustworthy like other nations. This is not an idle dream, but common sense politics.

We invited France, among other nations, to come to Washington to take part in conference, among other things, on the Pacific Ocean questions. As if in reply the octogenarian Clemenceau with melancholic irony said that the Pacific Ocean was so far from France and the German frontier so near. Shall we Americans plead again and again entanglements? Is it not high time to let alone "old bottles" in the shape of entanglements? For questions of today are "new wine" and it needs "new bottles."

PETER J. POPOFF.

New York, Oct. 6, 1921.

The Transit Solution.

To the Editor of The New York Times:

As a humble but fairly assiduous student of mass transportation in great cities, permit me to add a word to the volumes of praise accorded Chairman McAneny and his conferes of the Transit Commission for their achievement of a rational, constructive, scientific program. Their work is most admirable. It is civic statesmanship. It carries the stamp of genius plus courage. It presents the only adequate solution. Transportation of the city mass is a prime civic function; its ultimate control must be by an expert trusteeship representing both the public interest and the private capital; efficiency more important than either charges or profits; cost of service the true measure of the imposed income; cost of service embraces just compensation to the men and the money employed in giving the service according to the prevailing standards of the time and place; as these standards move ever upward or downward, it follows inevitably that the fare must be flexible, moving synchronously with costs, automatically avoiding being too high or too low—one of these is as bad as the other. * * * Hysterical howling about a nickel fare is amusing. Why not shout also for nickel shaves, nickel shoe-shines, nickel sodas? A good thing, necessity or luxury, should be worth what it costs to make and sell it, when and where it is made and sold. The people have adopted that view; that is, have nimbly and contentedly adapted themselves to new world conditions. More important to them than the price is the quality. This applies to fares and everything else. The subway management is not popular, but no one denies that the greatest mass transportation concern in the world, the Interborough, is also the most skillful and efficient, with the B. R. T. not far behind.

WALTER WELLMAN.

New York, Oct. 5, 1921.

Employment Clearing House.

To the Editor of The New York Times:

Emphasizing Mr. Seelay's suggestion in your columns of an Employment Bureau Clearing House, may I say that when, before the war, the United States Federal Labor Bureau commissioned me to investigate what was being done in Europe for the unemployed, the thing which struck me most favorably in Germany was the extent to which all the employment bureaus of the empire, although very various and different, were united into one effective system?

The imperial administration did not replace but rather encouraged local initiative and management; but whatever the management of the local bureau, all were welded into one co-operating system. Many of the bureaus were municipal, many trade bureaus, many philanthropic, some Protestant, some Roman Catholic, some Trade Union, some Socialist; but though conducted and supported by very various bodies, they were all interconnected by telephone with central bureaus, so that any man or employer looking for work or for workers could go into any local bureau and know the condition in the line of work wanted, all over the empire. In part, as a result of this, local and varying initiative was called out; yet unemployment was reduced to a minimum. Germany at that time was largely showing the world how to work, not by centralization, but by welding very different agencies into one connected whole. We need this in the United States; but we can do it in New York City.

Another good point in the German system was that almost all the committees of local management were what the Germans call paritaetischer, equally composed of employers and employes. Leading citizens of all classes were proud to serve on these committees to get men work. England today is moving in this direction. Why not cosmopolitan New York?

W. D. P. BLISS.

New York, Oct. 4, 1921.

SELLING WITHOUT BUYING.

High Tariff Advocate Insists It Can Be Done.

To the Editor of The New York Times:

The statement has been repeatedly made that exports from this country to any foreign country can only be paid for by imports from that foreign country. That Germany, for example, cannot buy raw materials unless we buy an equal amount of her diminished products. To say that this argument is fallacious is putting it mildly. There probably never was a time when the exports from any country to another country exactly equaled the imports from that other country. Sometimes they do not even approximate one another.

For a number of years we bought, for example, much more from South America than we sold there and we paid for such commodities by our exports to Europe where the exchange of credits was made. South America exchanged her credit against us for our credit against Europe and paid her debt to Europe with our credit and at the same time canceled our debt to her. Germany is already underselling us in South America. That means she has a credit there. That credit could be used to pay her debts to us for our raw material even though she sold less in this country than she bought here.

It is not true under the law of exchange or any other economic law that the exports of any country to another must be equal or approximate the imports from that other country. Before the war, I am told, two-thirds of our imports were from countries that are now our debtors although our exports were heavy then to those debtor nations. Our imports from South America and the Far East before the war exceeded our exports to those countries and we were making heavy exports, as an eminent authority on economics has said:

"The balance of trade between any pair of countries is rarely such as to bring about an equalization of their exports and imports. It is in the grand total of a country's transactions that we find the equalization of imports and exports, or rather the equalization of all of a country's international debts and credits, and it is broad equalization which serves to bring about a settlement without the flow of specie."

All this talk, therefore, about the necessity of our furnishing a market here for these debtor nations in order to enable us to sell our products to them I believe represents economic nonsense and the only purpose it can serve is to befuddle the unwary who are now being appealed to for the purpose of defeating the pending tariff bill.

J. F. ZOLLER.

New York, Oct. 6, 1921.

"UNREASONABLE" SEARCH.

Warrants Are Essential According to This Decision.

To the Editor of The New York Times:

In your issue of Oct. 2 you print a letter from William Sheafe Chase, whose opening sentence is as follows: "The United States Constitution does not forbid all searches and seizures without a warrant, but only those which are unreasonable."

It is not necessary for the writer to comment on the letter or quote any part of it with the exception of the above. Every one knows that an argument built upon fallacy is of no use whatsoever.

Please refer Mr. Chase to the decision of Gouled vs. United States (250) decided Feb. 28, 1921, two paragraphs of which we quote below:

"* * * The wording of the Fourth Amendment implies that search warrants were in familiar use when the Constitution was adopted, and, plainly, that when issued 'upon probable cause, supported by oath, or affirmation, and particularly describing the place to be searched, and the person, or things to be seized,' searches and seizures made under them are to be regarded as not unreasonable and therefore not prohibited by the amendment.

"Searches and seizures are as constitutional under the amendment when made under valid search warrants as they are unconstitutional, because unreasonable, when made without them; the permission of the amendment has the same constitutional warrant as the prohibition has, and the definition of the former restrains the scope of the latter."

It is not possible to condense in a more emphatic, concise and positive way what is an unreasonable search and what is a reasonable search.

WILLIAM L. FISH.
Secretary Association Against the Prohibition Amendment.

Newark, N. J., Oct. 4, 1921.

WOMEN WATCHERS.

Volunteers of Experience and Leisure Are Needed.

To the Editor of The New York Times:

I wish to second the appeal of Mrs. Blatch in today's Times for the presence of women watchers at the polls, particularly, as she urges, of those who are calm, courageous and past masters in the election law. Complete acquaintance with the law is of especial importance, since the election officials, in my experience, are singularly devoid thereof and rely on some party worker, or watcher, or what not, to supply and expound it.

The ignorant new watcher may be calm, but because of lack of ammunition she cannot courageously maintain a point against another watcher who may be experienced and unscrupulous. Patriotic service at the polls should be given by some of the able women of leisure who worked so vigorously in wartime. Leisure is a qualification, because the long service of a watcher—twelve to eighteen hours or more in a crowded, stuffy room—is hard on the worker who goes daily to business.

However, the volunteer does not always get her chance. One woman who offered service last year at the solicitation of Mrs. Blatch and was ready to go to any district reported at the designated headquarters waited a long time, and then was dismissed because there was no assignment for her.

When Mrs. Blatch says that practically no women served during the night she ignores the service of some who remained on duty until 6:30 in the morning. I myself watched from noon on election day till quarter before 5 the next morning. WATCHER.

New York, Oct. 1, 1921.

The Signers.

To the Editor of The New York Times:

Last week in a report of the Lewis G. Morris case you stated he was a descendant of Gouverneur Morris, "one of the signers of the Declaration of Independence." Today this mistake is repeated on page 11. Gouverneur Morris did not sign the Declaration of Independence. The signers of that name were Lewis Morris of New York and Robert Morris of Pennsylvania.

W. R. BENJAMIN.

New York, Sept. 29, 1921.

CHOOSE YOUR OWN TAX.

A System Whereby Every One Pays According to His Home.

To the Editor of The New York Times:

The unexpected attention attracted by a little letter which I lately sent you on unemployment emboldens me to write you on another subject of interest perhaps wider though not so acute.

Are not the interminable discussions on taxation in Congress, and virtually all legislative bodies, efforts to make systems that will fit everybody? Would it not be a better plan, if a possible one, to let everybody suit himself—to decide for himself on what objects or actions he shall pay taxes? He does this to some extent already, in buying taxed articles, but there are many particulars in which he cannot do it. Wouldn't it be the ideal for him to know simply the total amount that he is to pay, and be free, provided he pays that amount, to adjust his payments to his circumstances and personal judgment? This would do away with all the bothersome details of tariff and excise and with nearly all of the armies of appraisers, collectors and accountants which they involve, to say nothing of the labors of the legislative mountains which for centuries have brought forth mainly mice.

Now such a system of taxation is not pure fantasy. Its germs have long been active in several places, notably in England, where they are popularly known as "The Rates," and a little more technically known as the habitation tax or the rental value tax. It is by no means the only tax—a single tax—but it is not inconceivable that in time it may become so, thus realizing all the dreamed-of virtues of a single tax, not only simplicity, economy and certainty, but also adaptation to the ability-to-pay of each taxpayer.

The idea of the tax is to fix each man's share of government expenses by the rental value of the house or houses he lives in. If he lives in more than one, the fact that he cannot bear the entire expenses of more than one at a time is to be given due consideration. The system is not perfect—no human institution is; but it seems vastly nearer perfect than any chaotic scheme of taxation (there has never been a system) yet practiced. Probably the main question regarding it is whether a man is more apt to skimp his home for the sake of keeping down his taxes than he is to lie about his income.

I won't ask for space to discuss details, but amid the distractions from our legislators' chaotic attempts at wise taxation I beg for your readers' calm consideration of this simple, just and economical method which already has in its favor not only high authority but considerable experience.

HENRY HOLT.

Burlington, Vt., Oct. 6, 1921.

Crime and Punishment.

To the Editor of The New York Times:

I believe that the following statistics of the New York Police Department for the calendar year 1920, furnished to me under date of Sept. 16, 1921, by William Gillespie, Secretary of the Police Department, will be of interest to your readers:

Well-founded complaints of felony......	36,641
Arrests for felony..........................	20,902
Convictions for felony.................	5,379
Acquittals on felony charge............	9,701
Felony cases pending...................	5,822

From these statistics, technical men deduce the following indices:

Complaint arrest index....................	.57
Arrest conviction index....................	.25
Complaint conviction index...............	.14

Translating this information for the man in the street, these statistics show that a man who commits a felony in New York City stands about an even chance of being arrested and of evading the police. If arrested, he stands three chances of beating the case to one of suffering punishment for his crime. Finally, a man who commits a felony in New York City stands only one chance in seven of paying the penalty, although he stands one chance in two of being apprehended by the police.

There is food for thought in these statistics for all of us and particularly for those of us who are prone to criticising the New York police unjustly.

LEONHARD FELIX FULD.

New York, Oct. 5, 1921.

Dante and Columbus.

To the Editor of The New York Times:

Within a few days the public schools will be celebrating Columbus Day, and, doubtless, many teachers of literature in them will be giving their classes Joaquin Miller's stirring poem, "Columbus." Since October is the month when the schools are asked to make a special feature of Dante, would it not be well for such teachers to give, also, at this time the "Last Voyage of Ulysses," as found in Inferno XXVI., 94-142? This selection possesses all those characteristics of Dante's style which make him the pre-eminent poet, namely, conciseness, intensity, graphicness, grandeur. One is carried along swiftly and irresistibly to the tragic denouement. It is more than probable that Columbus, coming two centuries after Dante, took as a challenge this imaginary adventure of the old Greek navigator in his own quest for a new world—and with a happy outcome. It is also interesting to note that the writer of our modern poem has apparently gotten the inspiration for its noblest verses from the medieval bard. The two selections will give a timely illustration of the difference between a popular modern writer and Dante. WILLIAM E. BREAZEALE.
Secretary of the Dante Society.

New Brunswick, N. J., Oct. 3, 1921.

Praise for a Police Inspector.

To the Editor of The New York Times:

In these days of scandal and condemnation of the Police Department a word of commendation for at least one official may not be amiss.

The writer had occasion during the past week to appear before Inspector O'Brien in connection with a complaint against a patrolman arising from the dispersal of the "unemployed" in Central Park. The manner in which Inspector O'Brien conducted the case was such as to merit a word of high praise.

The hearing was characterized by dignity, the witnesses were treated with courtesy and the Inspector proved himself a man of marked intelligence and sound judgment. His reprimand to the officer, cautioning him against undue violence in the performance of his duty, impressing upon him the necessity of keeping his head at all times and warning him against a repetition of the offence, was determined, yet just and kindly. Could I repeat the Inspector's words verbatim they would form a little gem of humane thought.

Here, at least, is one official who appears to be a distinct credit to the force.

New York, Oct. 1, 1921. L. L. H.

The Traction Issue.

To the Editor of The New York Times:

The intelligent people of New York are indebted to The Times for its editorial of Oct. 3 entitled "Traction Politics and Finance." The issue of the Mayoralty campaign is here stated. Shall we in New York have a constructive traction policy which will give us a five-cent fare throughout a unified system or shall we limp along on a divided system, paying five, ten, fifteen, twenty and sometimes twenty-five cents to reach our destination? I hope Major Curran and his advisers will have the courage and good sense to face the issue clearly, to debate it openly and to believe that there are enough voters who will support a clean-cut business settlement of the most important problem facing the city today. JOHN B. CREIGHTON.

New York, Oct. 6, 1921.

WASHINGTON PLANS BRILLIANT SEASON

Outstanding Feature to Be New Year Reception Revival at White House.

MANY DINNERS SCHEDULED

Program of the President and Mrs. Harding Assures Return to Pre-War Gayety.

Special to The New York Times.

WASHINGTON, Oct. 7.—The outstanding feature in the social program of the President and Mrs. Harding for their first season in the White House will be the restoration of the New Year reception, which for 100 years held its place as the most picturesque and at the same time most democratic of White House functions, but which was discontinued by President Wilson in 1914. While no invitations are issued for this annual reception, its importance in past years was so fully recognized that diplomats on leave of absence timed their return so they could attend the New Year reception and the breakfast which usually followed at the home of the Secretary of State.

Officers of the Army, Navy and Marine Corps stationed in or near Washington always had their uniforms in order for Jan. 1, even in peace time, while society maids or matrons who were not invited to assist in receiving on New Year's Day were frequently so depressed that a hurried visit to some other city was necessary to relieve the gloom in many households which to the ordinary observer had every appearance of welcoming a happy new year.

The closing of the White House on New Year's Day under President Wilson naturally retarded hospitality in Cabinet houses and in all the official circle, although it did not eliminate it entirely.

The announcement from the White House that the reception will be restored on Monday, Jan. 2, has already had a happy effect on society at large and is regarded as presaging the beginning of a brilliant social season such as Washington has not known since 1912-13 when President and Mrs. Taft brought their four years of famous hospitality to a close. The only official entertainment to precede the New Year reception will be the first of the four State dinners which will be given on Thursday, Dec. 15.

Had it been possible to hold eight weekly entertainments in seven weeks between Jan. 1 and Ash Wednesday Mrs. Harding would have returned to the custom of those Administrations advocating this plan, which has its advantage but in those days there were only three State dinners on the official program, while now there are four, the Speaker's dinner having been advanced to this rank by President Taft in deference to Speaker Cannon, who held that his office must receive recognition in keeping with its importance, if his company was expected as well as requested.

Hence the Cabinet dinner in which the Vice President and his wife are ordinarily included will be given before the opening of "the season" as it is usually understood. But the Cabinet dinner is, after all, a family party and could with propriety be given at any date the hosts saw fit. Other dates selected by the President and Mrs. Harding are Thursdays throughout the season from Jan. 12 to Feb. 23. The entertainments will come in the following order:

Jan. 12, diplomatic reception; Jan. 19, diplomatic dinner; Jan. 26, Judicial reception; Feb. 2, Supreme Court dinner; Feb. 9, Congressional reception; Feb. 16, dinner to the Speaker; Feb. 23, Army and Navy reception.

As Ash Wednesday falls on March 1 the President and Mrs. Harding plan to round out the entire social program before the first anniversary of inaugural day.

The diplomatic reception, which includes the entire diplomatic circle, is the evening entertainment to which invitations are most desired. To say in demand would be literally true, for in past years Congressional influence was frequently employed to obtain these coveted invitations.

Second in brilliancy is the Army and Navy reception. The two intervening receptions, that in compliment to the Judiciary and that in compliment to Congress, have served as an occasion for inviting resident Washingtonians, tourists and instructors and students of the various educational institutions about the capital.

No mistress of the White House has ever succeeded in dividing society into four parts to the satisfaction of society. Hence the task before Mrs. Harding of making the four evening receptions equally important, with White House invitations equally acceptable for any date, is not an easy one.

The diplomatic dinner is for the chiefs of missions and their respective wives only, not for the ladies of the household, although occasionally a daughter has been invited in the absence of a wife. Forty-four nations already have accredited representatives in Washington. While President Wilson declined to hold a reception on New Year's Day he was most punctilious in giving the prescribed dinners and receptions. In the Winter of 1915-16, when society was divided by the European war and entertaining diplomats a task of great delicacy, two diplomatic dinners were given, the neutrals being divided very evenly as to importance and numbers with the ranking guests, the Ambassadors from the Allies at one and at the other those of the Central Powers.

The President and Mrs. Wilson, early in 1916, gave a special reception called the Pan American reception, in compliment to the envoys from the Latin-American States. This was given on Jan. 7, soon after the return of Mr. and Mrs. Wilson from their honeymoon in the Virginia mountains.

The President and Mrs. Wilson carried out the regular program of dinners and receptions, supplementing them with several evening musicales, in the Winter of 1917. After that season there was no thought of entertaining in the White House, even when a King and Queen from an allied nation made the journey westward to return the visit of the President.

While the delegates to the forthcoming Conference on Limitation of Armaments will probably limit their acceptance of social invitations to a small official circle, the presence of this great body of foreign visitors will have its effect on all social happenings, including the White House receptions and the succession of dinner parties which will be given in compliment to the President and Mrs. Harding, a series of entertainments only a little less important than the State dinners of the White House. At these dinner parties the Cabinet officers act as host to the President, entertaining in the order of their portfolios, and each bringing about his board the most interesting company his taste, position and purse can procure.

Following the example of the White House, it is assumed that the Secretary of State will give the diplomatic breakfast on New Year's Day and the other Cabinet homes be open to visitors in the afternoon as in former seasons.

The New Year's Day reception at the homes of the Cabinet officers, as at the White House, are only for men, the one exception being the ladies of the diplomatic circle, who always accompany their husbands to the White House, and later are entertained by the Secretary of State.

$30,000 Loss in Riverside Fire.

Fire did damage estimated at $30,000 to furnishings in the home of Michael McCaffrey at 45 Riverside Drive yesterday when the entire fifth floor was affected by flames and smoke. Art treasures worth $100,000 were saved.

SOCIAL NOTES

New York

Miss Anne Morgan is expected to lead the grand march at the Harvest Dance, to be given at the Pennsylvania Hotel, on Oct. 12, by the Vacation Association.

Mr. and Mrs. George Thompson of 162 East Sixty-first Street are spending the Autumn at their Oyster Bay, L. I., place, having spent the Summer at Onteora Park, N. Y., where they have a cottage.

Miss Ailsa Mellon, daughter of the Secretary of the Treasury, who has been at the Plaza for several days, left yesterday for Southampton, accompanied by Miss Alice H. Sylvester.

Mr. and Mrs. Edward Harold Hedden have taken an apartment for the Winter at 449 Park Avenue.

Mr. and Mrs. Michael J. Mulqueen have returned from the White Mountains, and will be at the Garden City Hotel until Oct. 15, when they will occupy their apartment at the Vanderbilt for the season.

William Matheus Sullivan has returned from Europe, and is at his apartment, 520 Park Avenue.

Mr. and Mrs. James A. Trowbridge of Collender's Point, Noroton, Conn., have Mrs. Waring P. Carrington of Charlestown, S. C., as their guest, who was entertained yesterday at a reception given by Mrs. Harry V. Snead at Hearthstone, Noroton.

Mr. and Mrs. William De Nyse N. Perine, who spent the Summer at Glen Cove, L. I., are at the Ambassador for a few weeks, prior to going to Pasadena, Cal., for the Winter.

Mrs. George B. de Forest is at the Plaza, after a Summer spent at Train Villa, Newport.

Mrs. Jay Gould, Mr. and Mrs. Irving Brokaw, Mr. and Mrs. William Fahnestock, Mr. and Mrs. George McNeir, Mr. and Mrs. Richard T. Wilson, Mr. and Mrs. Edson Bradley, and Mr. and Mrs. Vernon H. Brown were among those entertaining at dinner last evening at the Plaza.

Mr. and Mrs. Jordan L. Nott, who have been spending the Summer at Bar Harbor, have returned to the Ritz-Carlton, where they have taken an apartment for the Winter.

The Misses Alice Isabel Judson, Lucy Benjamin, Elizabeth M. Enos, Helen Adams Barrett and Charlotte Alice Phillips are among the brides whose weddings will be celebrated today.

Miss Lucile Baldwin will make her debut tonight as an amateur screen star at the showing of "The Kick In It," at the Tuxedo Club, for charitable purposes. Prominent colonists will be seen in this three-reel thriller scenes of which were filmed at Tuxedo Park.

Mrs. Amor Hollingsworth of Boston has arrived from her country home in Hyde Park, Mass., and is stopping at the Lorraine.

Mr. and Mrs. Augustus V. Tack of 104 East Fortieth Street and Miss Agnes Gordon Tack have returned from their Summer home, The Bars, at Deerfield, Mass., and are at Briarcliffe Lodge.

C. ARTHUR COMSTOCK TO WED MRS. WILSON

Stock Exchange Member Engaged to San Francisco Widow—Goff-Metcalf Troth.

Announcement has been made of the engagement of Mrs. Mabel Cluss-Wilson of San Francisco, to C. Arthur Comstock, a son of Mrs. Clarence A. Comstock of 70 East Seventy-seventh Street. Mr. Comstock, who is a member of the New York Stock Exchange, is a member of the firm of Rutter & Gross, bankers and brokers, with offices at 52 Broadway. He is a graduate of Columbia, class of '98, and among his clubs are the Union, Racquet and Tennis, Downtown and the New York Yacht.

Mrs. Wilson, whose husband died some time ago, is well known in San Francisco society. No definite date has been set for the wedding, but it is expected that it will take place next Spring.

Goff—Metcalf.

Mr. and Mrs. Ernest A. Smith gave an informal luncheon yesterday at their home, 355 Scotland Road, South Orange, N. J., at which they announced the engagement of their daughter, Miss Isabella Grazes Goff, to Manton B. Metcalf Jr., son of Mr. and Mrs. Manton B. Metcalf of Orange and 375 Park Avenue, this city.

Miss Goff is the granddaughter of Mr. and Mrs. Lyman B. Goff of Providence, R. I. Mr. Metcalf is a graduate of Harvard, class of '16, and served as a lieutenant in the United States Flying Corps during the war. He is a member of the University, Riding, Harvard, Rumson Country, Whippany River and Essex County Country Clubs.

Nebenzahl—Rosenbloom.

Mr. and Mrs. A. Louis Nebenzahl of Far Rockaway, L. I., announce the engagement of their daughter, Miss Eva Nebenzahl, to Lester M. Rosenbloom of Rochester, N. Y. Miss Nebenzahl was active in the Red Cross Motor Corps during the war. Mr. Rosenbloom is a graduate of Cornell, class of '18, and served in the aviation corps.

MISS TUCKER'S WEDDING.

Attendants for Her Marriage to Charles H. Duell Jr. on Oct. 29.

The wedding of Miss Lillian Tucker of California to Charles Holland Duell Jr. of this city, son of the late Judge Duell, will take place on Saturday afternoon, Oct. 29, at 1 o'clock, at Hillcroft, the country home of Mr. and Mrs. William Sackett Duell, near Meadow Brook, Pa.

Mrs. Ralph Kellard of Rye, N. Y., is to be the bride's matron of honor, and the other attendants will be the Misses Florence Fair of New York and Bertha Mann of California.

William S. Duell is to be his brother's best man, and the ushers will include Hamilton Fish Jr., Major Holland S. Duell, Walter Camp Jr., Paul Kiernan and J. Boyce Smith Jr.

A special train will convey the wedding guests from the city to Meadow Brook.

Miss Brown Weds Alfred Mathiasen.

The wedding of Miss Agnes Brown, a daughter of Mr. and Mrs. Frederic L. Brown of Perth Amboy, N. J., and Alfred Mathiasen, a son of the late Karl Mathiasen of Keyport, N. J., and Mrs. Mathiasen, took place on Thursday in St. Peter's Church at Perth Amboy. The Rev. Dr. W. Northey Jones officiated, and after the ceremony there was a reception at the home of the bride.

Mr. Mathiasen is a graduate of Princeton, class of '17, and was in the Naval Aviation Service during the war. After a honeymoon in the South the couple will make their home in Red Bank, N. J.

Hannah—Le Manquais.

The marriage of Miss Hazel Le Manquais, a daughter of Mr. and Mrs. E. R. Le Manquais, and Robert Vance Hannah of Washington, a son of Mr. and Mrs. W. M. Hannah of Ola, N. C., took place yesterday afternoon at the home of the bride's parents at 405 Grant Avenue in Plainfield, N. J. The ceremony was performed by the Rev. Dr. J. W. Glynn. Mrs. Norma Littell, a sister of the bride, was matron of honor, and Ross Le Manquais, a brother of the bride, was best man.

Scholobohm-Taaffe Wedding Oct. 12

The marriage of Miss Veronica F. Taaffe, daughter of Mr. and Mrs. John Taaffe of Bryn Mawr, Pa., and Otto A. Scholobohm of Washington, D. C., will take place on Wednesday, Oct. 12, at the residence of the bridegroom's mother at Yonkers. The Rev. Father McNamara will officiate.

FEW CHANGES IN OPERA'S 'HORSESHOE'

Society to Be Brilliantly Represented at Metropolitan's Opening on Nov. 14.

MARSHALL FIELDS ADDED

They Will Have H. P. Davison's Box—Owners of Parterre Boxes to Be Abroad Are Subleasing.

Society will be brilliantly represented at the opening of the Metropolitan opera with "La Traviata" on the night of Nov. 14. There will be no notable changes among the occupants of the parterre, known as the "golden horseshoe," although mourning will affect the attendance of several prominent families who own boxes. Among the newcomers in the parterre will be the Marshall Fields.

Mr. Field, who is building a handsome town house, and also a large country seat on Long Island, will have the Henry P. Davison box, No. 21, which Mr. Davison shared with Charles Steele. Mr. Field will occupy Mr. Davison's home at 690 Park Avenue during the season.

The complete list of boxholders is always issued a week before the opening of the opera. Subleasing of boxes is now going on, but the holders will not be known for several weeks as yet. Some of the owners of parterre boxes will be abroad this Winter, and are subleasing their boxes.

Mrs. Ogden Goelet is still in Europe, also Mrs. Cornelius Vanderbilt, who plans to return, however, early next month. The occupancy of Box 13 will be affected by the death of Henry A. C. Taylor. Mrs. W. K. Vanderbilt is in Paris, and it is likely that Box 6, owned by the estate of her late husband, will be subleased, as it was last season. Lord and Lady Granard, who are to spend the season with the latter's father, Ogden Mills, will probably be seen in Box 20 during the Winter.

HOSTS TO BRIDAL PARTY.

Wm. A. Rockefellers Entertain for Miss Barrett and F. R. V. Lynch.

Mr. and Mrs. William A. Rockefeller entertained at dinner last evening at their home in Greenwich, Conn., for Miss Helen Adams Barrett and Francis R. V. Lynch, whose wedding will take place at Greenwich today.

The guests included Mrs. J. Hamilton Cheston, the Misses Beatrice Pynchon, Elizabeth B. Lynch, Elizabeth Gaston and Mary Adams, Neil A. Lynch, James T. Bryan, Kenneth B. Smith, Simpson Lynch, R. Bartow Read, Reginald C. Coombe, C. Conyngham Gifford, Adams Ashforth, Charles D. McCoy and F. Trubee Davison, all of whom compose the bridal party.

The other guests were Mr. and Mrs. Graham M. Bush, Mrs. F. Trubee Davison, Mrs. James T. Bryan, the Misses Eleanor McCullough, Alice Davison, Hope and Polly Lincoln, and Artemas L. Gates.

ENTERTAINS ON HER YACHT.

Mrs. T. Coleman du Pont Gives Luncheon to Y. W. C. A. Council.

Mrs. Leonard Wood, Mrs. Josephus Daniels, Mrs. William S. Sharp, wife of the former Ambassador to France; Mrs. Robert E. Strawbridge and other members of the World's Service Council of the National Board of the Y. W. C. A. were guests of Mrs. T. Coleman du Pont at luncheon yesterday on her yacht. The party later went to Oyster Bay, where Mrs. E. M. Townsend entertained for them at her country place.

Yesterday closed the three-day conference of the council at 600 Lexington Avenue, the Y. W. C. A. headquarters. Mrs. Lewis H. Lapham has been appointed Chairman to succeed Mrs. Henry P. Davison.

Sail on the Rotterdam Today.

Some of the passengers sailing today for Rotterdam via Plymouth and Boulogne on the Holland-America liner Rotterdam are: Mr. and Mrs. A. F. Adams, Charles P. Austin, Mrs. Irene Anderson, Paul L. Beck, Miss E. Bangs, Mrs. Edith H. Becker, Mr. and Mrs. Frank E. Childs, M. R. Davidson, Dr. and Mrs. Carroll Dunham, Miss Eleanor Dove, Miss Ruth Edwards, Dr. Joseph Hartmann, Mr. and Mrs. William Holabird, Gordon A. Hopkins, Mrs. R. C. James, Mr. and Mrs. Frederick King, M. Lamb, E. R. Lincoln, Mr. and Mrs. C. H. Macdonald, Claude Mills, Mr. and Mrs. Mark W. Norman, Mr. and Mrs. G. J. Pidgeon, P. D. Perry, Mrs. G. Roberts, Mr. and Mrs. Jerome Roth, Julius Schmid, Mr. and Mrs. Henry Schniewind, Miss Margaret Schniewind, Mr. and Mrs. Louis Stern, Mr. and Mrs. Samuel Tull, Mr. and Mrs. J. Morris Thorne, Mr. and Mrs. R. van Loon, Rt. Rev. and Mrs. G. Mott Williams, Miss Susan D. Williams, Mrs. Ethel Webster and Miss Barbara Webster.

D. W. Knowlton's Bachelor Dinner.

Daniel W. Knowlton, who is to marry Miss Josephine Gibson, sister of Charles Dana Gibson, on Oct. 12 at Bristol, R. I., gave his bachelor dinner on Wednesday evening at the Harvard Club.

Among his guests were Mr. Gibson, H. Alexander Smith, F. Burrall Hoffman Jr., E. N. Chapman, Bartow Hall, Dr. D. J. Knowlton, Austin Gray, Oswald Chew, Halsted Lindsley, W. C. Clark, Herbert L. Riker, Edgar Leonard, Albert Gray, Charles de L. Oelrichs, A. L. Hoffman, P. B. Knowlton, W. B. Rogers, Gerald A. Bramwell, W. Schuyler Smith and Alfred L. Ferguson.

Dance in Aid of Welfare Work.

A supper dance will be given at Pierre's, 290 Park Avenue, on Monday night, Oct. 10, at 11 o'clock, and the proceeds will be used to further the employment and welfare work of the New York City Parole Commission. Mrs. William Astor Chanler, Mrs. Howard G. Cushing, Mrs. William A. Delano, Mrs. Marshall Field, Mrs. John W. Garrett, Mrs. Henry G. Gray, Mrs. Goodhue Livingston, Mrs. Whitney Warren, and Mrs. Norman DeR. Whitehouse are members of the Women's Committee.

Former Authors' League Meets.

The Authors, Artists and Dramatists' League held its first luncheon and meeting at the Café Boulevard yesterday since the name of the organization was changed from the Authors' League. It was announced that the four principal guilds will alternate in giving monthly entertainments during the season.

Curran to Address Wells Club.

Henry H. Curran, Republican candidate for Mayor, will speak at the first meeting of the New York Wells College Club, which is to be held at the Hotel Astor on Tuesday, Oct. 18, at 12:30 o'clock. A reception will follow the luncheon.

Senator Walker Out of Hospital.

Senator James J. Walker, minority leader of the State Senate, who had been in the Broad Street Hospital following a hernia operation, left the hospital yesterday afternoon.

BANKERS OPPOSE BONUS ENDORSE SALES TAX

Convention, in Closing, Favors International Credit System and Disarmament.

LOS ANGELES, Oct. 7.—Bonus payments for World War veterans who were not disabled were opposed, an international credit system and disarmament were endorsed, and a "well-advised" sales tax was suggested as a substitute for the excess profits tax, whose early repeal was declared "essential to an early stabilization of business conditions," by the American Bankers' Association at the closing sessions of its convention here today.

The bankers also opposed the plan, included in tariff legislation, to value imports on an American basis and disapproved of all proposals to inject Government activities further into the business world. "The fullest compensation and care" for disabled soldiers was urged.

Extension of the postal savings system was opposed and a readjustment of "the present high wages of railroad employes" was declared to be necessary.

"Sympathetic consideration" of the housing situation and "substantial aid" in a solution by the building of homes on a large scale were urged on all members of the association.

WED AFTER FAST COURTSHIP

Anne Heaton of New York Leaves Train to Marry H. T. McCullough.

Special to The New York Times.

CINCINNATI, Ohio, Oct. 7.—A whirlwind courtship ended in the marriage, Thursday night, of H. Trimble McCullough, Cincinnati seed dealer, and Miss Anne Heaton of New York City, who came to Cincinnati a month ago as the guest of Mr. and Mrs. David M. Hey, 772 Clinton Springs Avenue.

On the day of Miss Heaton's arrival she met Mr. McCullough. It was love at first sight, their friends declare. They planned to have a big wedding, and Miss Heaton arranged to go to New York to get her trousseau. She was to have left Thursday at 1:30 P. M., and went to the train and had her trunks in the baggage car. At the last minute McCullough said, "Better not go. Let's get married today."

Miss Heaton got off the train and had her trunks taken off. They went to the Court House, got their license and then hurried out to J. M. McCullough's home in Pleasant Ridge, where the knot was quickly tied. They left for a brief honeymoon and will take a trip to California this Fall and Winter. The bride was formerly a resident of Chattanooga, Tenn., and it was while there that she and Mrs. Hey became friends. The bridegroom is 37 and the bride is 31.

MARSHALLS, HONOR GUESTS

Ex-Vice President and Wife Attend Dinner at White House.

WASHINGTON, Oct. 7.—Former Vice President and Mrs. Thomas R. Marshall were guests of honor tonight at a White House dinner. Besides the President and Mrs. Harding those present included Mrs. Coolidge, wife of the Vice President, Justice McReynolds of the Supreme Court, Senator Underwood of Alabama, Democratic leader of the Senate, and Mrs. Underwood, Senator Pomerene of Ohio, Senator Watson of Indiana and Mrs. Watson, Senator New of Indiana and Mrs. New, Senator Warren of Wyoming and Mrs. Warren, Senator Kellogg of Minnesota and Mrs. Kellogg, Senator Ball of Delaware and Mrs. Ball and Senator Capper of Kansas and Mrs. Capper. Vice President Coolidge was unable to attend because of a previous out-of-town engagement.

Cyrus L. W. Eidlitz's Funeral.

Funeral services for Cyrus L. W. Eidlitz, architect of the Times Building, were held yesterday morning in Easthampton, L. I., the Rev. William Grainger, rector of St. Luke's Episcopal Church of the village, officiating. Burial will be in the family plot in Buffalo. Mrs. Eidlitz and her two daughters and Mr. Eidlitz's brother, Max, accompanied the body to this city and left for Buffalo in the evening. The services were attended by many members of the Summer colony, in which Mr. Eidlitz had resided for thirty years, and representatives of social and professional organizations to which the architect had belonged in this city.

E. A. Cruikshank Left $1,125,972.

Edwin Allen Cruikshank, who died April 14 last, left a net estate of $1,125,972, according to an appraisal filed yesterday with Surrogate Wingate in Brooklyn. His granddaughter, Mrs. Dorothy Cochran, of 450 Clinton Avenue, Brooklyn, receives $669,000. His widow, Mrs. Susie Cruikshank, of 438 Washington Avenue, Brooklyn, gets $128,067, and his daughter, Mrs. Susie Snyder, of 436 Washington Avenue, Brooklyn, $272,562.

Magistrate Jean Norris Ill.

Magistrate Jean Norris was unable to occupy her place on the bench of the Domestic Relations Court yesterday owing to an attack of ptomaine poisoning that is expected to confine her to her room in the Martha Washington Hotel for a day or two. She attributed her illness to some chicken eaten Wednesday evening. Magistrate Max S. Levine took her place yesterday.

Delos McCurdy.

Delos McCurdy, a practicing lawyer in this city since 1881, died yesterday of heart disease at his residence in Bellport, L. I. He was educated at St. Lawrence University at Canton, N. Y., receiving his professional as well as his academic training there. His practice here was a general one, perhaps including more realty cases than any other type. His offices were at 66 Broadway. Mr. McCurdy was a widower.

Obituary Notes.

FRANK McQUEEN, for six terms Receiver of Taxes for the Township of Oyster Bay, died from heart disease on Thursday at his home at Florence Park, L. I. He was 64 years old. He was formerly Chief Clerk in the County Treasurer's office at Mineola, and was later Town Clerk at Oyster Bay. He was a member of Matinecock Lodge, 806, F. and A. M.

FRANK POWERS, a real estate operator and builder of Westbury, L. I., and President of the Westbury Bank, died in the Brooklyn Hospital yesterday after an operation. He was 58 years old and was long active in civic affairs at Westbury.

WILLIAM FRUHWALD, 66 years old, an engraver on jewelry, died at his home, 93 Harman Street, Brooklyn, on Wednesday.

GEORGE HENRY BUHSEN, a retired shoe dealer of Manhattan, died on Wednesday at his home, 2,804 Avenue G, Flatbush, aged 75 years.

ALEXANDER KEITH RIGBY, a retired restaurateur and hotel man, who owned restaurants in various parts of Brooklyn and Manhattan, died at the home of his son-in-law in Stamford, Conn.

JOHN W. KELLY, head of the ticket division of the Interborough Rapid Transit Company, died Thursday night in Brooklyn, aged 35.

FREDERICK T. SLOAN, 40 years old, sales manager and a Director of the American Metal Cap Company, died Thursday night at his home, 182 McDonough Street, Brooklyn.

BENJAMIN INGRAM of the stock brokerage firm of De Coppe & Doremus, 42 Broadway, died Thursday in London. His widow, Edith M. Ingram, survives. Their town house was at 140 West Seventy-ninth Street.

GEORGE L. ALLER, employed for twenty-two years in the freight department of the New Jersey Central, died Thursday night at his home in North Plainfield, N. J., aged 40.

Mrs. MARY JOHNSON RAY, wife of Federal Judge George Ray, died in Norwich, N. Y., yesterday. She was 77 years of age.

EX-KING IS BURIED IN WUERTTEMBERG

Officials Follow Wilhelm II. to the Grave With the Pomp of Royalty.

A HALF-MILE OF OFFICERS

Flower of the Dead Wuerttemberg Army Marches for the Last Time Behind Its Monarch.

By CYRIL BROWN.

Copyright, 1921, by The New York Times Company.

By Wireless to THE NEW YORK TIMES.

LUDWIGSBURG, Württemberg, Oct. 7.—Württemberg buried its last King here today. The funeral of Wilhelm II., the first of the Princes formerly reigning in Germany to die since the revolution, provided an illuminating page of history.

You were aware of the queer juxtaposition of the Old and New Germany immediately on arriving in Stuttgart. The capital of Württemberg was aglow with flags as if for a popular holiday. The black and red flag of Württemberg was prominently displayed, with the old imperial flag of black, white and red a good second. There was a solitary Republican flag near the railroad station. You learned that Württemberg's Minister-President had not only sent a message of condolence to ex-Queen Charlotte, the note of which was: "He was a good father to his country," but that the Government of the Württemberg Republic had ordered flags at half staff on all public buildings in honor of the dead King. Not even the Suabian Communists appeared to harbor hard feelings against their aged ex-monarch; but then, the Suabians are a supremely good-natured race—unlike those of Berlin, their Communists are pleasantly pale-pink.

The ex-King's popularity after the revolution was further attested by the fact that crowds nearly stormed the railway station trying to board funeral trains for this near-by and one famous garrison town of Ludwigsburg. All business was suspended for the morning. But the quaintest tribute to Wilhelm II. was the fact that the taximeters of all taxicabs had dark mourning bags over them to conceal the businesslike workings of the meters. One had a strange sensation motoring to the royal funeral in one of these cabs with its Ku Klux Klanned taximeter.

It seemed as if half Württemberg were bound for the same destination. Among the conveyances one saw motor cars, horse-drawn vehicles—even typical vintners' carts—and bicycles. Other thousands were on foot. Not since the Socialists and Communists buried Red Rosa Luxemburg in Berlin have I seen so many silk hats in Germany, and not since the revolution so many uniforms.

Not a Drum Nor a Funeral Note.

Posted in the modest mortuary chapel, I noted the characteristics of a royal funeral procession under the republic. There was no military band, no blare, not even muffled drums. The King's dying words had been a request for the utmost simplicity, closed by the laconic direction: "No speech-making; let God speak."

Three good-natured Suabian policemen led the procession down the one-mile park lane lined by a Reichswehr Guard of Honor supplied by the Berlin republican Government as a tribute to the dead monarch and a concession to the live spirit of the dead monarchy. Behind the policemen came professors, rectors, and other dignitaries and functionaries of Württemberg's University, of which the King was a generous and intelligent patron. The professors in their sombre academic robes were followed by the elite of Württemberg's evangelical clergy, the King having been the head of the Württemberg State Church until the revolution. The clergy, it may be noted, are still monarchists to the bone.

Then came the King's loyal retainers, about 5,000 employes—men, women and children—from his King's extensive estates. First slowly marched his lackeys, stablemen and grooms in livery. Wilhelm II. was a sportsman and a large breeder of horses. His grooms were followed by his foresters and huntsmen in green woodland garb. Then came the butlers and valets, wearing the royal livery, followed by the gardeners, cooks, chambermaids and all others who ate the King's bread, all in deep mourning. The whole ex-royal household walking ahead of their dead King, who was still the King for them, was an intensely impressive feature; but there was more coming.

Gorgeous Court Chamberlains.

The section of mourning employes was followed by the first touch of color—a flock of court chamberlains in gorgeous regalia. Their scarlet, red and bright blue uniforms were covered with gold lace and braid almost to their boot tops, and they wore their gilded court swords.

Then followed the severely simple royal hearse, with not a flower on it. Before it paced a medieval milk-white charger ridden by a blue-coated, white kid-breeched postilion leading six coal-black steeds with black tulle trappings. Six Württemberg retired Generals walked on each side of the unpretentious open hearse, which would never have done for a fashionable New York funeral. It had no silver trimmings, no flowers, no anything except the black cloth-draped coffin.

The mourning Suabians, among them many hardy peasants, watched the body of their ex-King pass with unbowed heads and without visible emotion; they just lifted their hats.

Then came the most thought-provoking part of the pageant—literally a regiment of Generals and officers of all ranks, in every kind of uniform, but mostly in the World War field gray, and nearly all Württembergers. An experienced eye could identify them as belonging to the ex-King's regiment of bodyguard dragoons, the ex-Queen's own regiment of Uhlans and all the other Württemberg regiments and formations disbanded under the disarmament clause of the Peace Treaty. A thousand officers, their ranks stretching over half a mile, had donned uniforms to follow their King for the last time. It was the flower of the dead Württemberg Army—all that had survived the wreckage of the World War and Versailles. They marched unarmed, but with military spirit unbroken. It seemed as if the dead King had stamped on the ground, and his dead army had risen out of the earth.

Behind the loyal legion of officers came the younger generation of potential warriors of Württemberg—university students in their medieval garb of high black boots, white kid breeches, blue, red, green and black coats, the duelling corps coming first with drawn rapiers and sabres and bearing a forest of corps banners.

The students were followed by the warrior "Vereine" with their banners, among them many hundreds of veterans of the Franco-Prussian War. A company of Reichswehr, steel-helmeted and armed with rifles to fire a farewell salute as a tribute from the Republic to the dead King, followed the veterans. The Suabian populace—men, women and children—closed the procession, which was so numerous that the cemetery was not large enough to hold even the invited guests, let alone the thousands of officers and the overflow of the populace. It is characteristic of the Suabians that all those who could not gain admission to the last ceremonies turned right around and went home without lingering, or repaired to the nearest restaurant to slake their thirst on the season's new wine.

Inside the chapel no speech-making marked the simple and speedy burial. A massed maennerchor sang the moving folk-song: "What Honors an Old Soldier? Three Volleys Over His Grave." Then the Republican Reichswehr fired three volleys and the pageant was over.

Judge George Addington.

ALBANY, N. Y., Oct. 7.—County Judge George Addington, former Grand Chancellor of the Knights of Pythias of New York State, and active in many other fraternal orders, died tonight after a short illness. He was 61 years of age. Judge Addington had served as District Attorney for Albany County and had been prominent in local politics.

Annulment.

JOSEPHSON—SOBEL—Mr. and Mrs. Henry Sobel, 302 Convent Av., announce the annulment of the engagement of their daughter, Anita Muriel, and Milton Josephson.

Married.

CORNING—OSWALD—On Oct. 5, at Westfield, N. J., by the Rev. William Coe, Francis Luqueer Corning to Helen Aimee Oswald.

EVERARD—TROST—On Oct. 1, at Cornwall, N. Y., Mrs. Julia Therese Trost to John Willoughby Everard. English and South African papers please copy.

HOWLAND—STRAIT—On Oct. 6, 1921, at the residence of the bride's brother, Wm. M. Strait, Newark, N. J., Clarissa K. Strait to Wm. Wallace Howland.

Died.

ALLEN—Cornelia Seward, in New York City, after a long illness, on Oct. 5, beloved wife of Frederick I. Allen and daughter of the late William H. Seward. Services at 33 South St., Auburn, N. Y., Saturday, Oct. 8, 4 P. M.

APPLE—Private Felix Apple, Headquarters Company, Fifth Marine Corps, beloved son of Herman and Sadie and brother of Ralph and Gertrude, killed in action Nov. 1, 1918. Funeral from Temple of the Covenant, 552 West 181st St., Sunday, Oct. 9, 10 o'clock A. M. Relatives, friends, Phoenix Widow and Orphan Aid Society, Phoenix Ladies' Society, members Temple of the Covenant, Daughters of the Covenant, respectfully invited. Interment Mount Hope Cemetery, Brooklyn, N. Y.

APPLE—Felix. Officers and members of the Sisterhood of the Temple of the Covenant are requested to attend funeral services of Felix, beloved son of our dear sister Sadie Apple, at Temple of the Covenant, 552 West 181st St., Sunday, Oct. 9, at 10 A. M.

MRS. CHARLES DUCAS, Pres.
MRS. ALEX. WEINBAUM, Secy.

APPLE—Felix. Officers and members of the Temple of the Covenant are requested to attend funeral services of Felix, beloved son of our esteemed Treasurer, Herman Apple, at the Temple, 552 West 181st St., Sunday, Oct. 9, 10 A. M.

J. W. ENDEL, President.
M. E. MILLHEISER, Secretary.

AUG—Lieutenant Charles H., beloved son of Bessie, killed in action in France Nov. 3, 1918. Funeral services Sunday at 1 P. M., at S. Schwartz's Funeral Parlor, 312 East 5th St. Burial at Mount Hebron Cemetery, Flushing, L. I.

BAUER—Katherine H. suddenly, on Oct. 7, 1921, at her residence, 157 East 91st St., age 65 years. Funeral notice later.

BOIES—Captain Sherman H., Air Service, U. S. Army, died in Paris, Dec. 21, 1919. Body now in Hoboken. Notice of funeral hereafter.

BOK—Bessie Whittemore, suddenly, on the evening of Oct. 7, 1921, at her residence, 605 Madison St., Brooklyn. Notice of funeral later.

CARVER—At Allendale, N. J., on Friday, Oct. 7, Wallace E. Carver, aged 58 years. Funeral services at his late residence, Allendale, N. J., on Sunday, Oct. 9, on arrival of Erie R. R. train leaving New York at 1:30 P. M.

CATTS—On Oct. 7, Mary, beloved wife of Alfred E. Funeral from her late residence, 3,244 3d Av. (163d St.), on Sunday at 2 P. M. Interment St. Raymond's. Auto cortege.

COBB—Captain Frederick W., 369th Infantry, A. E. F., killed in action Sept. 29, 1918. Burial service Rural Cemetery, White Plains, N. Y., Saturday afternoon, Oct. 8, at 3:15. Members of the Veterans of the Second Company, Seventh Regiment, are requested to attend.

DAVIES—On Thursday, Oct. 6, 1921, at her residence, Tuxedo Park, N. Y., Lucie C. Rice, daughter of the late Hon. Alexander H. Rice and Augusta McKim, and beloved wife of the late William Gilbert Davies, Esq. Funeral private.

DUFFY—On Wednesday, Oct. 5, 1921, at Brielle, N. J., Jane E., widow of Terrence J. Duffy, of 215 West 71st St., New York. Funeral from St. Dennis's Church, Manasquan, N. J., on Saturday, Oct. 8, at 11 A. M. Autos will meet train leaving New York 8:05 A. M., Central Railroad of New Jersey. Interment Calvary. Kindly omit flowers.

DUSENBURY—At 272 South Fourth St., Brooklyn, on Oct. 4, 1921, Edwina H. Dusenbury, widow of Henry Dusenbury, M. D. Funeral private. Interment Greenwood Cemetery.

FLANAGAN—At High Falls, N. Y., Oct. 6, Nicholas, beloved husband of Louise Flanagan (nee Elgo). Funeral from his late residence, High Falls, N. Y., Monday, Oct. 10, at 9 A. M., thence to St. Peter's Church, Rosendale, N. Y., where a requiem mass will be offered for the repose of his soul. Interment St. Peter's Cemetery, Rosendale, N. Y.

GOLDSMITH—Sarah, suddenly, at New Orleans, La., Oct. 4, 1921, mother of Joel and Morton and Hannah Cohen. Funeral Sunday, Oct. 9, 1921, at 10 A. M., from the residence of her daughter, Mrs. A. B. Cohen, 1,358 East 4th St., Brooklyn. Interment Montefiore Cemetery, Springfield, L. I. Allentown, Pa., papers please copy.

HANAFORD—Oct. 6, Addie Hanaford. Services Stephen Merritt Chapel, 223 8th Av., near 21st St., Saturday, 2 o'clock.

HARBY—On Thursday, Oct. 6, Mrs. Lily Lee Harby, daughter of the late J. D. Harby and Lee C. Harby, in her 51st year, at the residence of her brother, M. E. Harby, 49 West 50th St., New York. Interment at Sumter, S. C. South Carolina papers please copy.

HEWITT—On Oct. 7, 1921, Marguerite Cole, wife of Alexander S. Hewitt and beloved sister of Mrs. Grace Condit of 25 Pleasure Way, Cranford, N. J. Funeral services Monday morning, Oct. 10, 8 o'clock, at St. Michael's Roman Catholic Church, Miln St., Cranford, where a requiem high mass will be celebrated for the repose of her soul. Interment Holy Name Cemetery, Jersey City.

HIRSCH—On Oct. 6, at her residence, 500 West 173d St., Jennie Hirsch (nee Kalisch), beloved wife of John and dearest mother of Minnie and Morris. Funeral services from parlors at 304 West 126th St. on Sunday, Oct. 9, at 9:30 A. M. Kindly omit flowers.

HOUGH—On Friday, Oct. 7, Annette L., beloved wife of James W. Hough, mother of Wells L. Funeral service at her late residence, 602 West 184th, Sunday afternoon, 2:30 o'clock.

INGRAM—Oct. 6, at London, England, Benjamin Ingram, beloved husband of Edith M. Ingram, in his 54th year. Member New York Stock Exchange and of firm of De Coppet & Doremus, 42 Broadway, New York City. Survived also by his father, William H. Ingram, and one brother, Harry.

KENNEY—At Davis, Cal., Oct. 5, Harrub B. Kenney, husband of Marie Farnam Kenney. Funeral services Oakland, Cal.

McCOSKER—On Thursday, Oct. 6, 1921, Laura E. McCosker (nee Jenkins), beloved wife of Edward J. McCosker. Funeral from her late residence, 168 West Kingsbridge Road, Bronx. High requiem mass, Monday, 10 A. M., at St. Nicholas of Tolentine Church, Fordham Road and Andrews Av. Automobile cortege.

McQUEEN—Suddenly, at Oyster Bay, L. I., Oct. 6, 1921, Frank McQueen, tax receiver of the town of Oyster Bay, age 62 years. Funeral services on Sunday, Oct. 9, at Christ Episcopal Church, Oyster Bay, at 2 o'clock.

Announcements of Births and Deaths for insertion in The New York Times may be telephoned until midnight to Bryant 1000.

UNDERTAKERS.

In Case of Death,
Call "Columbus 8200"
FRANK E. CAMPBELL
"THE FUNERAL CHURCH" Inc.
(Non-Sectarian)
1970 Broadway at 66th St.
Downtown Office, 23d St. & 8th Av.

James Ed. Winterbottom & Co.
Undertakers
Main and Home Office,
75 West 47th Street
Between 5th and 6th Avenues.
Phone all calls to Bryant 6509-2679.

JACOB HERRLICH'S SONS
FUNERAL DIRECTORS—CHAPEL
332 East 86th St. Lenox 6652.
1963 Concourse, near 179th. Tel. 2626 Tremont.

J. Aldred & Son
413 MADISON AVE.
ESTABLISHED 1849
Phone Mur. Hill 7225

THE WOODLAWN CEMETERY
233d St. By Harlem Train and Trolleys.
Office, 20 East 23d St., New York.
Lots of small size for sale.

Died.

MAERDIAN—On Thursday, Oct. 6, 1921, Frank Maerdian, in his 42d year, at Fordham Hospital, New York City. Funeral services at the Neubert Funeral Parlors, 600 Melrose Avenue, near 149th St. and 3d Av., Saturday evening, Oct. 8, 7:30 o'clock. Interment at convenience of the family.

MEYERS—On Oct. 6, Adolph, beloved husband of Tina, father of Charlotte and Howard. Funeral services at 9,015 North Werthland Av., Queens, L. I., at 10:30 A. M., Sunday.

O'BRIEN—Dennis, on Thursday, Oct. 6, beloved husband of Catherine O'Brien (nee Reilly), father of Mary and Catherine O'Brien, Mrs. Margaret Kieferdorf. Funeral from his late residence, 2,440 Prospect Av., Bronx, on Sunday, Oct. 9, 2 P. M. Interment Gates of Heaven.

OLIVER—On Friday, Oct. 7, Crandall R., son of the late Isaac J. and Sarah A. Oliver, in the 76th year of his age, at the residence of his daughter, Margaret G., 214 West 92d St. Funeral services at Boyertown Parlors, 671 8th Av., Sunday, at 2 o'clock. Interment at Greenwood Cemetery.

PERRETT—On Oct. 6, 1921, at St. Elizabeth's Hospital, Utica, N. Y., Isabel M. Perrett of Clinton, N. Y., in her 75th year. Funeral in the chapel of the Stone Church, Clinton, at 10:30 A. M. Saturday.

POWERS—On Friday, Oct. 7, 1921, Frank Powers, beloved husband of Cornelia E. Powers of Westbury, L. I. Funeral from his late residence, Westbury, L. I., Tuesday, Oct. 11, 1921, at 10:30 A. M., thence to St. Bridget's Church; requiem mass at 11 A. M.

SANFORD—On Oct. 6, 1921, Marietta. Funeral service at her late residence, 29 West 56th St., Saturday morning, 10 o'clock. Interment Danbury, Conn.

SCHALL—At Hasbrouck Heights, N. J., Oct. 7, 1921, Kumgunda Schall, aged 81 years. Funeral services at the residence of her daughter, Mrs. T. E. Ruckard, 62 Washington Place, Hasbrouck Heights, N. J., on Saturday, Oct. 8, at 3 P. M. Interment Hackensack Cemetery.

SCHWARZ—At Belmar, N. J., on Thursday, Oct. 6, 1921, Theodore Ungrich, youngest son of Louis K. and Lillian Wiesbecker Schwarz, in his 2d year. Funeral services will be held at the Home for Services, 160 Clinton Av., Newark, on Saturday, Oct. 8, at 11 A. M. Interment Woodlawn Cemetery, New York.

SPITZER—Sigmund, beloved husband of Lena, father of Leo and Jack Spitzer and Martha Goldstein and Ruth Weisman. Funeral services will be held at 2 o'clock Sunday afternoon at the residence of Mrs. M. Goldstein, 7 Second St., Lynbrook, L. I.

SPITZER—Standard Lodge No. 30, I. O. F. S. of I., brethren: With deep sorrow we announce the death of Brother Sigmund Spitzer. You are requested to attend the funeral from his late residence, 16 Atlantic Av., Lynbrook, L. I., on Sunday, Oct. 9, at 2 P. M.

HENRY LEVY, President.
ARTHUR J. COHN, Secretary.

STARK—Entered into rest at Avon-by-the-Sea, N. J., Oct. 6, 1921, Bertha B., widow William F. Stark. Funeral from the residence of her brother, Arthur E. Barlow, at Avon, on Saturday, Oct. 8, at 12 o'clock noon. Interment Woodlawn Cemetery, N. Y., Saturday, 4:30 P. M.

SWEZEY—On Wednesday, Oct. 5, 1921, Georgiana Swezey. Funeral strictly private, at request of deceased.

TAYLOR—At Alpine, N. J., on Friday, Oct. 7, 1921, James C. Taylor, in his 81st year. Funeral services and burial at Garland Brook Cemetery, Columbus, Ind., on Monday, Oct. 10, 2:30 P. M. Columbus (Ind.) papers please copy.

TAYLOR—Suddenly at Stamford, Conn., Oct. 6, 1921, Andrew Taylor of Darien, Conn. Funeral services at Darien Congregational Church Sunday at 2:30 P. M.

UNDERHILL — At her residence, 39 East 10th St., N. Y. City, Fannie Mary, daughter of the late Israel and Mary Louisa Williams Underhill, in the 83d year of her age. Funeral services Saturday, Oct. 8, 1921, 10:30 A. M., at Trinity Church, Broadway and Wall St.

WALDO—Helen M., at New Rochelle, Friday, Oct. 7. Announcement of funeral later.

WALSH—Alice, daughter of the late Joseph W. and Catherine M. Walsh, after a short illness, on Oct. 7. Funeral service at her late residence, 142 Monroe St., Brooklyn, N. Y., Sunday, Oct. 9, at 2:15 P. M. Interment private.

WILLITS—Harriett Harwood, wife of Charles D. Willits, on Friday, Oct. 7, at the residence of Mrs. Charles T. Young, 866 President St., Brooklyn. Funeral at the Congregational Church, Cheshire, Conn., on Monday, Oct. 10, at 2 o'clock.

Died.

WOLF—Joseph, on Oct. 6, 1921. Funeral from late residence, 4,358 Park Av., Bronx, at 2 P. M., Monday. Interment at St. Raymond's Cemetery.

In Memoriam.

BALLIN—In loving memory of our dear mother, Mary Neustadter Ballin, passed away Oct. 8, 1918.

FITZGERALD—In loving memory of John P. Fitzgerald, who died in France Oct. 8, 1918. SUSANNE IDELL.

FULLERTON—In dearest memory of Frances Allen Fullerton, who died Oct. 8, 1918.

Day time and night time
We're lonely without her.
We cannot think her idle;
She must be a homemaker still.
God giveth that work to the angels
Who fittest the task fulfill,
And somewhere yet in the hilltops
Of the country that hath no pain
She will watch from her beautiful doorway
To bid us a welcome again.

JONASSON—In memory of our beloved son, Edgar Harry Jonasson, U. S. N., died in the service, Oct. 8, 1918.

JOSEPH AND FLORENCE JONASSON.

JOSEPH—In constant, everlasting memory of our darling son Leonard, who died Oct. 8, 1918. FATHER, MOTHER.

PAEZ—Jose Antonio. In memory of my beloved brother, Jose Antonio Paez, who gave his life Oct. 8, 1918. "Greater love hath no man than this."

POWER—In loving memory of Michael Power, who died Oct. 8, 1919. Anniversary mass will be celebrated on Saturday morning at 9 o'clock at the Church of the Blessed Sacrament, Broadway and 71st St.

Unveiling.

BLATZKY—The unveiling of monument in memory of Isaac Blatzky, beloved husband of Ray, and father of Sarah, Anna, Dora and Frank, on Sunday, Oct. 9, 1:30 P. M., Bayside Cemetery. Congregation Kol. Israel A. P. Relatives and friends invited.

BLICK—The unveiling of a monument erected to the beloved memory of our dear father and mother, Samuel and Rose Blick, will take place Sunday, Oct. 9, 1921, at 2 o'clock in the afternoon, Mt. Carmel Cemetery (Cypress Hills, Saaten Tzedek). LOUIS, WILLIAM and HYMAN BLICK, Children

BROWN—Essie. The unveiling of monument in memory of beloved wife of Albert and daughter of Harry Slote on Sunday, Oct. 9, 2 P. M., Mount Carmel Cemetery, Elizabethgrad plot. Relatives, friends invited. In case of rain, unveiling postponed until later date.

COHEN—In sacred memory of Morris Cohen, beloved husband of Nettie, devoted father of Harry, Louis. Sunday, Oct. 9, 10:30, Washington Cemetery, Section 2.

GREENWALD—Morris H. The unveiling of the monument for the late Morris H. Greenwald will take place on Sunday, Oct. 9, 1921, at 2 P. M., at Union Fields, Mt. Judah Cemetery. Sol Hirsh Lodge, relatives and friends are requested to attend.

KAHN—The monument of Abe H. Kahn, deceased, late of 600 West 141st St., New York City, will be unveiled at the family plot, Rodeph Sholom Cemetery, Cypress Hills, on Sunday, Oct. 9, 1921, at 2 P. M.

SCHWARTZ—Lottye, late of 1,863 Victor St., Sunday, Oct. 9, 2:30 P. M., Mt. Carmel Cemetery. Relatives and friends invited.

RELIGIOUS NOTICE.

Free Synagogue
CARNEGIE HALL
57th Street and Seventh Ave.
Sunday Morning at 10:45
DR. WISE
KU KLUX KLANISM:
Portent and Challenge
All Are Welcome

The Encyclopaedia Britannica
FOUNDED 1768

We have been obliged to discontinue the manufacture of certain styles of binding of the Encyclopaedia Britannica, because we could not obtain stock of the best quality. Today there are on hand a few sets in each of these styles, which will be sold at reduced prices to those applying at our Reading Room on the East Balcony of the Grand Central Terminal. They can be purchased either for cash or for small monthly payments. Any one wanting one of these bargain sets will need to apply at once.

A member of the editorial force is in attendance at the East Balcony of the Grand Central Terminal from nine A. M. till five P. M. daily, and will gladly (without charge) assist you in obtaining any information you may need from the work. If, for instance, you are going to Southern California this winter, you might like to read about the states and cities you will pass through; or, if you are going to build or furnish a house, you might be glad to study the subject of decorating, furnishing, plumbing, sanitation, and some other matter connected with making a home. The Encyclopaedia Britannica was made to give to the English-speaking people knowledge, and we want you to have the use of that knowledge, whether you own the work or not.

We should be pleased to send you a booklet giving full information regarding the contents of the Encyclopaedia Britannica as well as sample pages and facsimiles of the bindings of both the "Cambridge" issue and the "Handy Volume" issue. Sign the coupon below and mail today.

"The Encyclopaedia Britannica is as necessary in the home as the telephone."

The Encyclopaedia Britannica,
288 Fourth Avenue,
New York City.

Please send me your booklet showing the type of both issues of The Encyclopaedia Britannica, with facsimiles of the bindings and sample pages.

....
....
....
T. 8.

MISS THOMAS HITS NEW AMERICANISM

Bryn Mawr Head Says "Teaching That Things as They Are Are Right" Is Menace.

LUSK LAW AS AN EXAMPLE

Laments Abuse Poured on Cleveland, Roosevelt and Wilson—Says Wilson Will Be Vindicated.

SOUTH HADLEY, Mass., Oct. 7.—One hundred per cent. Americanism that insists upon teaching that things as they are are right rather than how to make them as they should be, is a menace which will "strangle free thought in its cradle," said President M. Carey Thomas of Bryn Mawr College in an address today at the Founder's Day celebration at Mount Holyoke College.

Before the exercises at which she spoke, the officers of the senior class placed laurel wreaths upon the grave of Mary Lyon, founder of Mount Holyoke. Dean Florence Purington, who presided at the exercises in the absence of President Mary E. Woolley, conferred the honorary degree of Doctor of Science upon Miss Julia Catherine Stimson and Miss Annie Warburton Goodrich. Each has been active in the development of the army school of nursing.

Miss Thomas, in the principal address of the day, began with a summary of the advance made by women since 1912 in which year, in a talk at Mount Holyoke, she prophesied certain developments.

"I said then that 'women had almost won the right to study what and where they please,' but in nine years so many important professional schools have admitted women that the word almost is out of place. We may now say 'women have won the right to study what and where they please.' In these nine years the University of Virginia, the leading university of the South, has admitted women. In addition to Johns Hopkins, Cornell and the medical schools of State universities which were coeducational in 1913, almost all other important privately endowed medical schools have since admitted women—the Rush Medical School of Chicago University and the medical schools of Yale, Washington University, in St. Louis, Pennsylvania and Columbia; only the Harvard Medical School still holds out.

"In Great Britain, Oxford University has admitted women to degrees and full share in the control of the university, and Cambridge University will soon be compelled by public opinion and women's votes to do the same. Everywhere in Europe women have been given the right to equal educational opportunities in the aftermath of the war. In those strongholds of ancient conservatism, Russia and Germany, unrestricted co-education now prevails.

Retarded in Latin Countries.

"In 1912 I said 'A great social revolution was now upon us, of which universal woman suffrage was only one small part, which would give women equal opportunity in every field of human effort, including teaching and research,' and I predicted that women would soon vote everywhere in the United States and in all European countries. Since that time the United States, Great Britain, the Scandinavian countries, Holland, Poland, Russia, Germany and all the Kingdoms and republics carved out of Russia, Germany and Austria have enfranchised their women. When I was in Greece in the Spring of 1920 Venizelos announced that now of course Greek women must be given the vote, and his lamented fall from power has delayed this only for a little. It is only in the three great Latin countries—France, Spain and Italy—where the Catholic Church, which is, on the whole, although with many exceptions, strongly anti-feminist, is still strong enough to hold it back, that women's enfranchisement is retarded for a time.

"As in 1912 so in 1921, the very men who have generously yielded so much to women are still themselves sitting in the seats of the mighty, enthroned in all the ancient privilege of sex, and are still jealously guarding for themselves and for other men the prizes and rewards of intellect and achievement—more pay for the same work, the most highly paid positions in all occupations, such as the best high school positions, all superintendencies, principalships, associate professorships, full professorships, head curatorships in museums and even an unfair proportion of fellowships and scholarships, especially of the most valuable kind, stately funerals, monuments, statues, membership in academies, medals, titles, stars, garters, ribbons, buttons and other shining baubles, so valueless in themselves and yet so infinitely valuable because they are symbols of the recognition by their fellowcraftsmen for difficult work well done. The French Academy refused to elect Mme. Curie to membership for the sole and only reason that she did not belong to the sex that men delight to honor.

"The French Academy was after all founded in 1635 and may charitably be supposed to have accumulated in the course of centuries many evil anti-feminist inhibitions. But what are we women to think of our own American Academy, founded only a few years ago, in this era of women's emancipation, in this twentieth century co-educational United States in imitation of the French Academy, by all the men we know and thought we could trust, perpetuating this hoary age-long injustice to women, and, although urgently entreated to do so by the American Association of University Women, refusing to elect to its membership even a few eminent women. Men artists of negligible fame are American Academicians, but not Cecilia Beaux; minor men novelists, but not Edith Wharton; men philanthropists and humanitarian writers of comparative insignificance, but not Jane Addams; men educationalists who have accomplished much less than she for the advancement of teaching and not the distinguished President of Mount Holyoke College.

Demands Admission of Women.

"American women should insist that in accordance with its antiquated procedure this out of date, androcentric American Academy of Arts and Letters should be called 'The American Men's Academy of Arts and Letters,' or should forthwith reform itself and become truly representative of American achievement in art and letters by adding to its membership women of genius and marked ability. The spectacle of dogs in the manger, not all of them of unquestioned pedigree, refusing to share their prizes (awarded by themselves to themselves) with their blue ribboned mates, is peculiarly unlovely in this era of the breaking down of unjust privileges and unfair economic and sex discrimination."

Miss Thomas's announced subject was "Present Day Problems in Teaching," and in discussing it she referred to the present world-wide renaissance in education and its complexities. One reason for the difficulties of today, she said, "is that the material on which we operate—the boys and girls in the schools and the students in our colleges—has been transformed under our hands into something entirely new and strange."

"Our old methods of teaching fail to get under their skins," she continued. "Most of our apparatus of teaching—lectures, recitations, old-time text books—really belongs in the scrap heap, especially our text books. Not only our text books but we teachers and we college executives are no longer vital in the eyes of our students. The profound interests to which they vibrate, their currents of passionate thought, sweep by in secret channels unknown to us. "Wells's 'Outline of History' furnishes an illustration of what I mean. It is history of a wholly new kind and makes a world-wide appeal to the younger generation. Its inaccuracies, if there are any that are avoidable in so vast an undertaking, do not matter at all in comparison to its gripping qualities. Yet how few historians are making use of it. One courageous professor told me that he was using it, and he added that to his astonishment his habitually indifferent men students turned into famished kittens and lapped it up like new milk. All our text books must be rewritten from this new point of view.

"But this new and almost universal appreciation of the power of education has brought upon us what I regard as the most terrible menace to American schools and colleges and to free and liberal thought that has come in my lifetime. The Federal and State Governments, Boards of Education, Americanization societies, American Legions and organizations of every kind are demanding that children and college students should be taught patriotism, concrete citizenship and 100 per cent. Americanism. This means that school teachers and college professors, as yet only in public schools and State universities, but unless the movement is determinedly opposed sooner or later everywhere, are being required to teach not how to make things as they should be, but that things as they are are right; that the United States Constitution, as written 134 years ago, is perfect; that our highly unsatisfactory Government must not be criticised; that the United States flag, which, as we all know, flies over many cruel injustices which we hope to set right, must be reverenced as a sacred symbol of unchanging social order, of political death in life.

No Free Leadership Now.

"The Lusk law passed in New York State is a hideous example of what may happen any day in any and every State. It is impossible to teach in our schools definite political or religious doctrine without arousing conflicting parties, one faction of which will surely rise up and rend the other. All the conservative forces now in control of the world are seizing upon this propagandist teaching in order to capture the younger generation and so save their ancient privileges. What this perversion of education did for Germany it may easily do for the United States. We need now progressive leadership of the most liberal kind to save the world from revolution. It can comes only from the younger generation now in school and college. In our generation there is no such light or leading. One hundred per cent. Americanism such as this will strangle free thought in its cradle. Cut and dried opinions on practical matters are almost sure to be wrong. Agreement on contemporary questions is impossible.

"In my lifetime I have seen four separate times passionate differences of opinion raging around four commanding personalities—Gladstone, Cleveland, Roosevelt and Wilson. I was in England when Gladstone, who was then Prime Minister at the end of a long and triumphant career of statesmanship, proposed Irish home rule, in which every one now believes. The storm of popular abuse which overwhelmed him on all sides astounded me. It was the same with Cleveland, who was a really great President. The feeling against Roosevelt, to whom the United States owes an eternal debt of gratitude which it is now happily recognizing, was so bitter that his name was never mentioned without horrible abuse at the dinner tables at which I sat, and any defense of him destroyed the amenity of the dinner.

"And Wilson, who had the leadership and vision to put into eloquent and moving words the yearning of all nations toward a world state of international peace and justice, which he strove against frightful odds to embody in a League of Nations, was attacked with incredible brutality not only by conservative but by liberal opinion because he had to compromise with diplomats and Prime Ministers who could not be expected all at once to become archangels. In going round the world in 1920 I saw streets once named Wilson being revengefully renamed. 'Death to Wilson' was written on the walls in Italy. On my return to the United States I found none so poor to do him reverence. I prophecy that, like Washington, Lincoln, Cleveland and Roosevelt, Wilson will rise above the welter of conflicting opinion and take the place that belongs to him on the pedestal of human greatness.

"If our young people are to be instructed what to think on such controversial subjects of contemporary politics, teachers and professors must teach the majority opinion held by Boards of Trustees and Boards of Education and the communities in which they teach. There is no other way out. Otherwise their official heads will inevitably roll into the basket. Our professors and teachers will then become timorous souls with no light and leading. Now is the time above al lothers to affirm as never before the freedom of teaching and freedom of opinion, to refuse utterly to teach cut and dried opinions, to claim as our highest right liberty to train our students to think for themselves and to work out for themselves after they leave school and college their own practical applications. Unless the youth of the world now in school and college can develop leadership there will be none in the next generation. Without vision our civilization will surely perish."

LOST AND FOUND.

LOST—Reward for hand bag, left on subway car from Brooklyn at 34th St. station, New York, ladies' black week end bag, at about 11 A. M. Thursday, Sept. 29, 1921. Liberal reward if returned to Brooklyn Rapid Transit Company, Clifton and Montague Av., Brooklyn, or G. Benson Ferebee, 727 Raleigh Av., Norfolk, Va.

LOST—Thursday, vicinity Columbia and Riverside, blue silk handbag with check, watch, pen; reward. Apt. 51, 3,080 B'way.

LOST—Sketches of birds wrapped in newsp per. Corona Studios, 320 West 24th.

LOST—Nose glasses Tuesday. Return 15 East 38th St. Reward.

LOST—Keys in black leather key case; reward. W 254 Times.

Jewelry.

LOST—Oct. 5, small gold Waltham wrist watch, without bracelet, marked H. D. R., Municipal Building to 46 Cedar St., via Nassau St. to subway station, William and Wall. to 72d St. in express train; reward. 62 West 84th.

LOST—Oct. 4 or 5, ring, platinum setting, gold band, one large diamond surrounded by 8 diamonds; reward. E. Mittelstaedt, 86 University Place. 3602 Stuyvesant.

LOST—Bar pin set with 11 small diamonds, Thursday night. Return Room 701, 350 Broadway. Franklin 0845. Reward.

LOST—Green jade earring, 127th St. to Broadway. Return to Sted, 230 West 76th St.; reward.

LOST—Large diamond bar pin, Thursday afternoon; liberal reward. Hollstein, 210 Riverside Drive. Phone 2116 Riverside.

LOST—Drake's Restaurant, two rings, one initialed M. S. and other blue stone; will reward. C 452 Times.

LOST—Platinum carved wedding ring, "H. N. M. and K. S., Oct. 20, 1920," inside; reward. Academy 5586.

LOST—Pearl crescent pin; reward. Cathedral 3684.

LOST—Bar pin, crown diamonds and rubies. Liberal reward. Tel. Fitzroy 4593.

$1,000 REWARD

for return of envelope containing 3 large diamond rings and one diamond bracelet, lost Oct. 4, between De Kalb and Ocean Avs., Brooklyn and 72d St. and Broadway, N. Y. I. H. & B. H. Weinberg, 665 5th Av.

$200 REWARD

for return of Pearl tassel with diamond top lost Sept. 29, between 42d and 55th Sts. I. H. & B. H. Weinberg, 665 5th Av.

Wearing Apparel.

LOST—Stone marten fur neckpiece, 2 skins, in Grand Central Station or 47th St., between Grand Central and 5th Av.; liberal reward. T. Fisher, 630 East 227th St. Olinville 3048J.

LOST—In taxi taken at 78th St. and Madison Av., Friday morning, small brown fur neck piece. Return 138 East 79th St. Tarzan.

LOST—Knickerbocker Theatre Thursday night, narrow double mink collar; reward. Phone Schuyler 7378.

LOST—Black lynx scarf, Sept. 30, taxi between Bendel's and Hotel Belmont. Return Geo. Ruggles, Belmont Hotel. Reward.

LOST—Vicinity of Broadway and 96th and 97th Sts., sable scarf. Reward for return to room 202, 1,564 Broadway.

LOST—Mink scarf, 4-skin; $20 reward. Goldberg, 2,044 Douglas St., Brooklyn.

Cats and Dogs.

LOST—Male Airedale, brown, black, white spot on chest, license number 13628R; answers to name "Buck"; liberal reward. Lehmann, 562 West End Av. Schuyler 2586.

PUBLIC NOTICES.

INFORMATION AS TO THE WHEREabouts of Annie Lillian Vail, formerly residing at 311 West 83d St., New York City, daughter of William Vail, or information if living or deceased. John H. Barry, 320 F. Bay Court, Beach 101st St., Rockaway Beach, N. Y.

NOTICE IS HEREBY GIVEN—LOUIS Levin of 355 West St., New York, sold his place of business to Isidora Schwartz Oct. 1, 1921. Creditors apply until Oct. 9, 1921.

$769,000,000 of Safe Investments

Into what line of investment has $769,000,000 been put during the past 29 years, and through what investment channel, without the loss of a dollar to a single one of the many thousands who furnished the money?

Only one, and that is our Guaranteed First Mortgages and Guaranteed First Mortgage Certificates.

Is there any other record like it or approaching it? Is there any investment that makes so strong an appeal to the confidence and support of the investing public?

Bond & Mortgage Guarantee Co.

Capital and Surplus $12,000,000.

176 Broadway, New York. 175 Remsen St., Brooklyn.
137 West 125th St., New York. 350 Fulton St., Jamaica.
370 E. 149th St., New York. Bridge Plaza North, L. I. City.

"What's the matter with this one?"

THE new Knickerbocker Terminal Shop is a success. We now return to the subject of all Terminal Shops.

Yesterday the Knickerbocker was an event. Today it is a link in the chain. Bigger than any other Terminal Shop in size, it is no more efficient in service. Newer than other Terminal Shops, it is no truer to Terminal ideals. To you it is a shop in a thousand. To us it is one of eleven.

In fact, if we claimed better service for the Knickerbocker, ten other Terminal Shops would object. That is one of the secrets of their efficiency. United by a common purpose, they are stimulated by friendly rivalry. Each shop thinks it is the standard for the other ten. And each barber thinks he is the standard for the shop. Each is loyal to his location and his chair.

As one of them Downtown the other day said to a patron who was lauding the shop in the Knickerbocker:

"What's the matter with this one?"

TERMINAL
"Where the Promise is Performed"
BARBER SHOPS

THE KNICKERBOCKER
The World's Largest Barber Shop

HOTEL COMMODORE
Open till 10 p. m.
EQUITABLE BUILDING
120 Broadway
TEL. & TEL. BUILDING
195 Broadway

WALDORF-ASTORIA
Open till 8 p. m.
HUDSON TERMINAL
Concourse
LONGACRE BUILDING
1472 Bway—at 42d St.
Open till 11 p. m.

HOTEL PENNSYLVANIA
Open till 11 p. m.
HUDSON TERMINAL BLDG.
30 Church St.
HUDSON TERMINAL BLDG.
50 Church St.

Women's Department: Hair Dressing and Allied Services: The Knickerbocker: Waldorf-Astoria: Hotel Pennsylvania.

Extraordinary Service at Ordinary Prices

GIMBEL BROTHERS
32ND STREET - BROADWAY - 33RD STREET NEW YORK CITY

5000 Choice Volumes of "HANDY CLASSICS"

At a Birthday Price Cut 17c

6 Volumes for 95c

Cloth bound—handy in size. A collection famous for its aptness in having the right selection of titles. Books for grown-ups. And best-loved boy and girl books, too. All to go at 17c!

Christmas Carol
Emerson's Essays
Evangeline
Hiawatha
Lowell's Poems
Little Minister
Lady of the Lake

Sketch Book
Vanity Fair
Romola
Black Beauty
Lamb's Tales from Shakespeare
Sweet Girl Graduate

Uncle Tom's Cabin
Man Without a Country
Water Babies
Child's Garden of Verses
Sesame and Lilies
Jane Eyre
And Dozens of Others

* * *

The Works of William Shakespeare

Edited by Charles Knight. A single volume, sheepskin bound—and complete. Nearly 400 illustrations. $1.95

KIPLING—A 9 volume set of Rudyard Kipling's works—authorized edition. $7.95

E. P. ROE—A 5 volume set of the works of E. P. Roe. Cloth bound. $2.95

G. SUSANNA COCROFT—3 volumes of the "Woman Worth While" series. $2.95

GIMBELS BOOK SHOP—MAIN FLOOR.

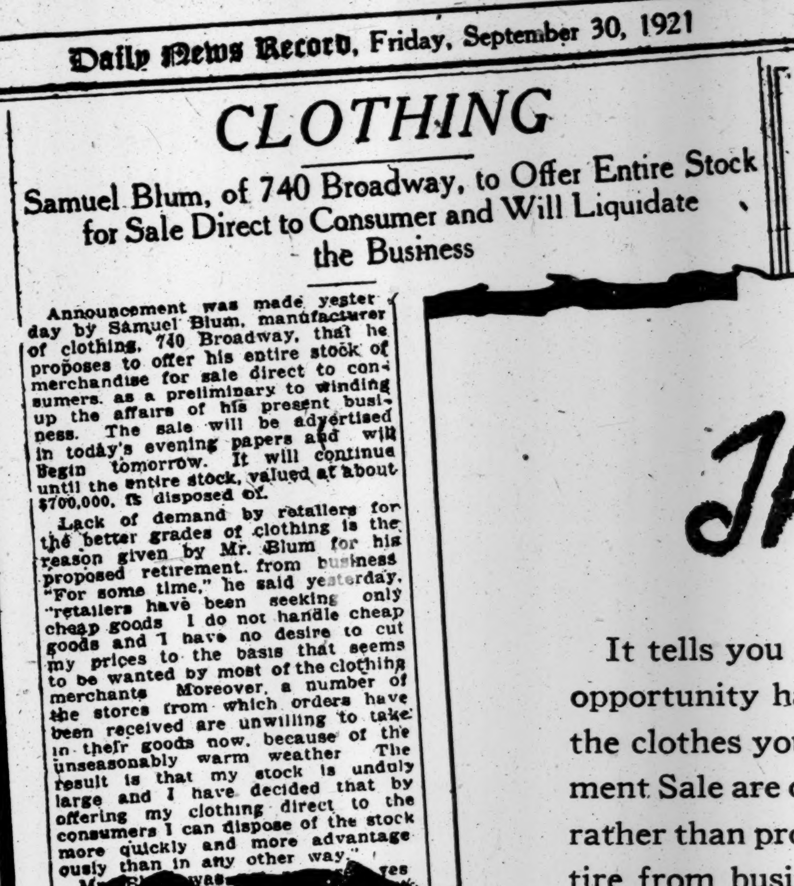
Daily News Record, Friday, September 30, 1921

CLOTHING

Samuel Blum, of 740 Broadway, to Offer Entire Stock for Sale Direct to Consumer and Will Liquidate the Business

Announcement was made yesterday by Samuel Blum, manufacturer of clothing, 740 Broadway, that he proposes to offer his entire stock of merchandise for sale direct to consumers. as a preliminary to winding up the affairs of his present business. The sale will be advertised in today's evening papers and will begin tomorrow. It will continue until the entire stock, valued at about $700,000, is disposed of.

Lack of demand by retailers for the better grades of clothing is the reason given by Mr. Blum for his proposed retirement from business. "For some time," he said yesterday, "retailers have been seeking only cheap goods I do not handle cheap goods and I have no desire to cut my prices to the basis that seems to be wanted by most of the clothing merchants Moreover, a number of the stores from which orders have been received are unwilling to take in their goods now, because of the unseasonably warm weather The result is that my stock is unduly large and I have decided that by offering my clothing direct to the consumers I can dispose of the stock more quickly and more advantageously than in any other way."

This Tells The Story!

It tells you the one and only reason why this opportunity has come to you. It tells you that the clothes you buy at the Samuel Blum Retirement Sale are quality garments. It tells you that rather than produce inferior garments we will retire from business. That's exactly what we've decided to do—and you profit by it. During the

Samuel Blum Retirement Sale of

ROCHESTER ART CLOTHES

you get the finest of ready-to-wear attire, produced by a manufacturer who has always confined his efforts to producing garments of the better class. There is not one sweatshop garment in the lot. Every stitch of clothing in this sale is a standard Samuel Blum creation, made up of top-grade woolens. And every garment is a new Fall-1921 model.

New Fall Apparel
Direct From the Maker
at Less Than Wholesale

at 1950	at 2250	at 2450 to 3750
Sack suits, 1, 2 and 3-button styles; topcoats and overcoats, quarter silk lined, hand-tailored. Sizes 32 to 44, including shorts and stouts. The retail prices would be $30 to $35.	Sack suits and English sport suits; topcoats and overcoats; all in popular fabrics; all finely tailored. Sizes 32 to 44, including shorts and stouts. The retail prices would be $37.50 to $45.	A very desirable group of suits and Winter overcoats; handsome woolens, handsome tailoring. Sizes 32 to 44. At retail you would pay $47.50 to $60.

Dress Clothes Rochester Art Dress Clothes are the equal of the finest custom garments. Silk lined, some with satin facings and neat cuffs. Trousers that fit. Our prices offer an opportunity which will come to you but once. The retail prices would range from $90 to $150. All sizes—32 to 44 at wholesale prices.

SAMUEL BLUM
Open from 8 A. M. to 7 P. M.

Entrance at
740 Broadway
Cor. Astor Place

Overland
New Series

Pre-War Prices Beaten

Chassis,*	*was $590; now*	$485
Touring,*	*was 695; now*	595
Roadster,*	*was 695; now*	595
Coupe,**	*was 1000; now*	850
Sedan,**	*was 1275; now*	895

*Prices f. o. b. Toledo include Electric Starter, Lights, Horn, Speedometer, Demountable Rims, all Steel Touring Body with Baked Enamel Finish.

**Wire Wheels standard equipment.

WILLYS-OVERLAND, Inc.
Broadway at 50th Street Telephone Circle 8400
Bronx: 2436 Grand Concourse (Near 188th St.) Tel. Fordham 5340
Brooklyn: Cor. Fulton Street and Bedford Avenue. Tel. Lafayette 8800
Newark: 526 Broad Street. Tel. Mulberry 4020

Present Models Will Be Continued
Ask About Extremely Easy Payments
OPEN EVENINGS OPEN EVENINGS

First

In nine months of this year The New York Times published 15,638,545 agate lines of advertising 5,062,103 lines in excess of any other New York newspaper.

INSTRUCTION

October—→
Accountancy classes, day and evening, are now being formed. Bulletin and copy of "Making Good" will be supplied upon application to Registrar.
Pace Institute
30 Church St. New York

New York Preparatory SCHOOL 33rd Year
DAY AND EVENING DEPTS.
New York—72 Park Ave., bet. 38 & 39 Sts.
Brooklyn—Corner Franklin and Jefferson Avenues
SPECIALLY PREPARES FOR
REGENTS, COLLEGE
Also WEST POINT *and* ANNAPOLIS
Send for Catalog and "Success in Regents Exams."
FALL TERM JUST BEGINNING

Gardner School
FOR GIRLS
11 East 51st St., N. Y. City.
Boarding and Day School, Primary to Post-Graduate. College Preparatory, Academic, Secretarial and Special Courses Music. Outdoor Athletics.
65th Year Begins Oct. 4th, 1921.

The Children's School
Boys, Girls, 2 to 12 yrs.
All-day activities; hot lunches; large roof playground, carpentry, music, dancing. French and Science. Write for booklet
Margaret Naumburg, 32-34 W. 88th St., N. Y.

Walworth Business Institute
Broadway at 72d St. Founded 1858.
Secretarial Courses, Bookkeeping, Typewriting, etc. Thorough individual instruction day and night.
Walworth graduates are in demand.

ENGLISH
University woman, with degrees B. A., Ph B, gives special courses for foreigners, proper diction, pronunciation. Studios, Carnegie Hall and San Remo Hotel, Suite 515 Columbus 6700. Miss Mina E. Tuttle.

Walworth Business Institute
Broadway at 72d St. Founded 1858
Secretarial Courses, Bookkeeping, Typewriting, etc. Thorough individual instruction day and night.
Walworth graduates are in demand.

BEFORE deciding upon a school for your son, write for "The Pennington Idea." For boys and young men. Francis Harvey Green, Headmaster. Box 100, Pennington, N. J.

SOCIAL MOTIVE SCHOOL
6-yr. elementary course for boys and girls Junior & Senior high school for girls only 526 West 114th St. *Phone Cathedral 7109*

Mr. Carpenter's Private Classes for Boys known as THE CARPENTER SCHOOL
21 years at 310 West End Ave. Circular.

COLUMBIA GRAMMAR SCHOOL
PRIMARY TO COLLEGE
Catalogue, 3-5-7 W. 93d St.
Telephone—Riverside 3737.

HAMILTON INSTITUTE FOR BOYS
339 West 86th St. Tel. 5285 Schuyler.
PRIMARY—GRAMMAR—HIGH SCHOOL.
SCHOOL CERTIFICATES FOR 27 COLLEGES. OUTING CLASSES.
30th Year Under Personal Direction of N. ARCHIBALD SHAW.

HAMILTON INSTITUTE FOR GIRLS
Riverside Dr. and 90th St. Tel. 2239 River.
PRIMARY—GRAMMAR—HIGH SCHOOL.
Secretarial and Home-Making Courses.
Supervised Study. Large Gymnasium.
19th Year Under Personal Direction of Mrs. N. ARCHIBALD SHAW.

Eastman-Gaines
Bookkeeping, Shorthand, Secretarial, Typewriting, Civil Service and Penmanship Departments.
Day and Evening Sessions.
Call or write for Catalogue.
123d St. & Lenox Ave.
New York City.

THE BROWN SCHOOL OF TUTORING
241 West 75th St. Tel. Columbus 3594
Founded 1906. Individual instruction teaches pupil HOW TO STUDY. Supervised study periods. Brilliant, backward and average pupils all save time. Fall term opens Oct. 3d.
"A School with an atmosphere of work."

KOHUT SCHOOL FOR BOYS
Harrison, New York. Harry J. Kugel, Principal. Telephone Park 1168.

Modern dancing taught by refined young lady; expert individual lesson, $5. Muriel Parker, 43 West 46th. Bryant 3974.

MISS MARKS' SCHOOL *Number One West 92d St.*
Kindergarten, Primary, All-day activities.

MACKENZIE SCHOOL Boys 7-18
In Ramapo Hills at Monroe, N. Y.

Spanish taught, native professional teacher, formerly Boston University. Blanco, 142 West 82d.

PRATT SCHOOL, 62 West 45th Street. Secretarial training; individual instruction. Register now.

BRIDGE lessons given; beginners a specialty; moderate rates. Write A 576 Times.

BE CURIOUS

WE are always glad to respond to requests for more detailed particulars about our work.

Please feel entirely free to call and discuss "your case" without obligation.

ARTHUR A. McGOVERN
Durland's Riding Academy
5 West 66th Street, New York
Telephone Columbus 2928-10184-0100

OPENS STATE DRIVE FOR HOUSING RELIEF

Untermyer Denounces Refusal of Insurance Companies to Invest in Real Estate Mortgages.

HITS STEEL CORPORATION

Calls It "Greatest Enemy to Our Industrial Life and Peace" in Syracuse Speech.

WOULD JAIL PROFITEERS

Says Sight of 1,000 Prominent Law Breakers in Prison Would Restore Honest Business.

Special to The New York Times.

SYRACUSE, N. Y., Oct. 7.—Samuel Untermyer, senior counsel of the Lockwood Housing Committee, opened a State-wide campaign to carry his fight for housing legislation direct to the people in an address tonight before the New York State Association of Real Estate Boards. He denounced those life and fire insurance companies which refused to invest policyholders' money in real estate mortgages, said they were gamblers with other people's money, intent only on perpetuating their own power in the financial world, and asserted nothing short of legislation would move them to change their methods. He appealed to the realty men for their aid in the forthcoming fight before the Legislature that is promised when the Lockwood committee makes its legislative proposals.

He criticised the attitude of the United States Steel Corporation toward organized labor and charged it with being "the greatest enemy to our industrial life and peace." He called for further Federal action against material "rings," and said that only the object lesson of 500 or 1,000 prominent lawbreakers in prison would bring business back to an honest basis.

"We are told from time to time that housing conditions are improving," he said. "I wish it were true, but I find the contrary to be the fact. In my judgment, they are growing worse, and we are being foolishly misled and our fears set at rest when they ought to be kept continually alive and so spur us on until the problem is on the way to solution. A false sense of security may prove our undoing."

City Still 70,000 Apartments Short.

The fact was, he added, that as against an increase of 137,249 apartments in New York City in nine years before the war, there was an increase of 923 apartments for the last three and a half years. The official figures of the New York City Building Department on July 1, 1921, showed a shortage of 70,000 apartments.

"Well-nigh the same situation exists in all the great cities of the country and in all parts of the world," he continued. "The only difference is found in the fact that other countries are doing something to correct this grave menace to our health, growth and prosperity, while we have as yet done nothing. In France the Government lends money to home builders at 2½ per cent., for which the Government has to pay 7 or 8 per cent. on borrowings. The budget in England contains an estimated loss of $100,000,000 per year for sixty years, represented by subsidies for the construction of houses.

"I do not approve of Government aid in our country. It is not necessary. If we will put a stop to the misuse of the billions in the savings of the people and insist upon their being directed into the channels where they will yield the safest investment, the best returns and the best public service, this situation will correct itself provided the cost of building can be forced to a normal level by putting a stop to the criminal conspiracies that are restricting production and maintaining artificial exorbitant prices for building materials. A reduction in this overshadowing item of the cost of living through reduced rentals will automatically bring a corresponding decrease in the cost of labor, which is already low as compared with the general increased cost of living."

Labor, asserted Mr. Untermyer, had not sent up the cost of living by increased demands. While labor had contributed to the high cost of living "in a way," the condition had been forced on labor "by the pressure from behind in the way of increased costs of living."

"The mechanic and the laborer can buy no more for the wages that are paid to him today than he could have bought ten years ago for the wages he then received," Mr. Untermyer said. "The profiteers and the criminal combinations have compelled the laboring man to ask for more in order to secure a living wage. They have led the procession of rising prices, and it is at them that we must first strike to secure reduced costs of living in the way of labor as well as material."

He quoted Government figures showing wholesale prices of building materials in April, 1920, reached a maximum of 341, although the maximum prices of general commodities was only 272. In December, 1920, building material prices fell to 266 and general commodity prices to 189.

Beyond all other considerations, he said, was the absence of the loan market as affecting the housing shortage. He charged that the great fire insurance companies had practically no investment in real estate mortgages, preferring to invest in "wild cat" Wall Street stocks, while the savings banks of the State had an average of 49 per cent. of their assets in real estate mortgages.

Would Bar "Wildcat" Stocks.

Although life insurance companies were prevented by law in 1906 from making further investments in stocks and were required to sell those they had within five years, some of them, notably the Mutual Life Insurance Company, he said, were still holding many of these stocks after fifteen years because of further legislatian and on the recommendation of the Superintendent of Insurance.

While a few of the life insurance companies, such as the Metropolitan, had invested large amounts in real estate bonds and mortgages, others had not done so. The question for the citizens of the State and for the Legislature to determine was whether such a state of things would be permitted to continue.

"The men who control these institutions without having a dollar of financial interest in them, as though the assets were their own and who are a self-perpetuating body, subject in practical effect to no control but their own sweet wills, are defiantly refusing to devote any part of the policyholders' money toward the relief of this situation," he continued.

He urged that fire insurance companies be presented from investing the funds of their policyholders in "wildcat" stocks and other securities, and should be limited as trustees and estates and life insurance companies are now limited "and are to be limited." Money lending institutions should lend a minimum of 45 per cent. on real estate bond and mortgage.

The objection by the fire insurance companies who contend they must have their assets "liquid" was assailed by Mr. Untermyer, who charged that the assertion was "specious and intellectually dishonest." He asserted that some of the fire insurance companies had for years been "literally gambling" with their policyholders' money for the benefit of their stockholders. "They hold," he said, "millions upon millions of securities that are rarely dealt in on the Stock Exchange, and which it would be far more difficult to sell than would be a gilt-edge mortgage."

"I charge that there is no sincerity whatever in the claim, and that the argument is a mere cover under which they hope to be permitted to continue in the control of these funds to the disadvantage of their policyholders and of the public," he added.

In discussing the relations between capital and labor, Mr. Untermyer said:

"The greatest enemy to our industrial life and peace, based upon a friendly understanding between capital and labor, is, in my opinion, the United States Steel Corporation, which, under the pretext of the open shop, has been for years concentrating its vast power in the carrying on of a vast campaign of espionage and oppression, aimed at the destruction of all organized labor."

The report of the Interchurch World Movement, he said, showed that the Steel Corporation "will sooner or later have to be brought to a severe reckoning before we can have industrial peace in this country. What an impertinence for a combination, in itself illegal, to say that while it may maintain its corporate existence, no combination of its workmen with others for protection against its autocratic power shall be recognized! The mere fact that such a condition is tolerated is in itself a grave indictment of our form of government."

Would Jail 1,000 Profiteers.

Mr. Untermyer recounted the revelations before the Lockwood committee of the workings of the Iron Erectors' League and the National Erectors' Association in forcing the construction of "open shop" steel by "open shop" iron workers.

"This Iron Erectors' League and the National Erectors' Association, as shown from their own minutes, comprise the most vicious form of a criminal conspiracy," he continued. "Upon my insistence the facts were placed before a Federal Grand Jury during Attorney General Palmer's administration, but, strange to say, no indictment was found. Subsequent inquiry developed the amazing fact that, contrary to the custom prevailing throughout the country in Federal investigations before grand juries, certain of the defendants were permitted to go before the Grand Jury, which, in my opinion, accounted for the failure to find an indictment.

"But that is far from the end. We are now told that this criminal conspiracy has been disbanded and that any builder can, at least for the moment, buy his steel f. o. b. and erect it with union labor. If a man is arraigned for having picked my pocket last year, it is no defense for him to say that he has stopped picking pockets pending his trial, and yet some of the Federal authorities seem to imagine that because these great corporations have, under the stress of this investigation and from fear of punishment, temporarily stopped picking the public's pocket they thereby absolved themselves from responsibility for their criminal acts. If that is so, why should not all criminals go merrily on until they are caught and then plead that they have stopped by way of defense? I admire and respect the patience, moderation and respect for law of the great body of organized labor, in the face of the persecution to which it has been subjected at the hands of the United States Steel Corporation and its instruments."

He praised United States Attorney William Hayward for his vigor in bringing about the indictment of rings of material men but said a thorough clean-up would require the expenditure of $250,000.

"The object lesson of 500 or 1,000 of the many thousand lawbreakers who have been masquerading as prominent business men, behind prison bars will do more to bring back business to an honest basis than anything we can do," the speaker said. "It is the only way and unless it can be done quickly the Government will no longer be able to cope with these forces."

From his recent economic observations abroad Mr. Untermyer was convinced that a tariff for protection rather than for revenue was necessary in order that our workmen might compete with those of Europe, who can support their families on 30 cents of our money a day.

Scarcity of building and present abnormal costs were caused by "fictitious maintenance of prices through secret and criminal combinations among competitors in almost every line of industry embraced within building construction" and "the inability to obtain money for building purposes or upon improved property upon the very best of security due to the restriction of the loan market."

1921 Suicides in Chicago Already Exceed 1920 Total

Special to The New York Times.

CHICAGO, Ill., Oct. 7.—There were more suicides during the first nine months of the year than during all of 1920.

According to the Health Department report on deaths from Jan. 1 to Oct. 1, homicides numbered 247, as compared with 160 last year.

Unemployment and economic conditions are responsible, the authorities say.

TAFT AGAIN HEADS UNITARIAN CONFERENCE

Plans for a Campaign to Increase Church Membership 25 Per Cent. Approved

DETROIT, Oct. 7.—After re-electing Chief Justice William Howard Taft President of the conference and approving a plan for a Central Church Council providing a head for the organization, the Unitarian General Conference ended its biennial meeting here today. The re-election of Chief Justice Taft makes him the head of the church body for the third successive time.

The conference approved a resolution calling upon the State Department to refuse to make a treaty with Rumania until that nation had guaranteed religious liberty, and also voted to support 100 churches of the denomination in Transylvania.

Plans for a campaign intended to increase church membership 25 per cent. were also approved.

The Central Church Council will be composed of ten persons. The following were named as members: The Rev. Frederick R. Griffin, Philadelphia; the Rev. George R. Dodson, St. Louis; the Rev. Walter F. Greenmann, Greenfield, Mass.; Dr. Arthur D. Lovejoy, Baltimore; Mrs. Emile Glogau, New York City; Mrs. Lloyd Valentine, Canton, Mass.; the Rev. F. C. Doan, Iowa City, Iowa; the Rev. John Lathrop, Brooklyn; Ernest Adams, Boston, and Emmet L. Richardson, Milwaukee.

Vice Presidents were elected as follows:

Adelbert Moot, Buffalo, N. Y., attorney; Arthur P. Rugg, Worcester, Mass., Chief Justice of the Massachusetts Supreme Court; Gustave A. Breaux, Louisville, Ky.; George Falconer, Montreal; Daniel Millard, Baltimore, and Charles Grilk, Davenport, Iowa.

Other officers elected were:

General Secretary—The Rev. Palfrey Perkins, Weston, Mass.

Treasurer—Percy A. Atherton, Boston.

W. C. T. U. Acts on Disarmament.

ROCHESTER, N. Y., Oct. 7.—Following an address on "Limited Armaments" by Mrs. Helen Hoy Greeley, an attorney of New York City, the New York State W. C. T. U. convention today voted to request all unions in the State to hold special meetings on armistice day, the day of the opening of the Disarmament Conference in Washington. A committee headed by Mrs. Maude B. Perkins, Secretary of the National Young People's Branch, was appointed Chairman of a committee to prepare a program for the meetings to be distributed throughout the State.

SOVIET NOW SEEKS TO DECENTRALIZE

Reaction Against Bureaucracy Seen in Efforts for Regional Autonomy.

REORGANIZING THE ARMY

Establishment of a National Militia Somewhat on Swiss Lines Is in Progress.

By WALTER DURANTY.

Copyright, 1921, by The New York Times Company.

Special Cable to THE NEW YORK TIMES.

RIGA, Oct. 7.—Simultaneously with the adoption of a new economic policy in Russia, there is being carried out a wholesale reorganization of all the branches of Government administration, both civil and military. As regards the industrial and commercial departments, this is in conjunction with the new economic policy of which it is a part. On other departments the new policy has less influence; but just as its aim is to increase efficiency by the substitution of individual initiative and competition for bureaucratic routine, so the chief object of the reorganization is greater simplicity and smoothness of working by decentralization.

Like other countries, Russia has realized that, however necessary it may be during war time to group all the chief national activities under a small directive administration with full powers, reconstruction on a peace basis demands a return to less centralized methods. This decentralization is now being worked out in all directions. It accords with the Soviet policy of giving a very wide range of local autonomy to the so-called Federation of Soviet Republics which have sprung up all over the former empire. At present there are more than twenty such "independent" States in the Russian federation.

The system roughly parallels that of the United States, but actually the States' rights are more extensive than under our system. The Russian system is between ours and that of the British Empire Dominions, supposing that, as in Russia, there were established in London a regular pan-Britannic Parliamentary Congress, where the Dominions' delegates met at fixed intervals. Russia is now, therefore, planning to turn over to the Federated States—for instance, the Tartar Republic, and on the same lines to her own Provinces, like the adjacent province of Samara—a great part of the administration of posts, telegraphs, rail and other transportation, army, taxation, health, education, etc., now handled by the central authorities in Moscow.

As regards the army, there is also in progress a fundamental readjustment aimed at the establishment of a National Militia, something on Swiss lines, with a relatively very small "active" nucleus actually under arms.

This whole plan of national reorganization seems not vastly different from that of other countries engaged in peacetime reconstruction after the war. As the Russians point out, their fighting in Europe ended only this year with the final cleaning up of the Wrangel partisans and is still continuing in the Far East against the scattered detachments of Ungern-Sternberg. So that, superficially at any rate, it looks as though the internal Government of Russia were now coming to be run on national lines, as is the case in any other country, just as externally her policy is becoming a national Russian policy rather than an international radical policy.

The question remains: What is the position of communism with regard to either? The answer is possible only if one sees communism in its true light, as a new "religion." Broadly speaking, communism stands in relation to Russia analogous to that of the Church of Rome to the Roman Empire under Constantine. Hitherto—to accept the Soviet view—communism has been persecuted and has had to fight for its life. Now it is in a sense the accepted doctrine of the Russian State, just as Constantine made Christianity the accepted doctrine of the Roman Empire.

CALLS ON RED WORKERS FOR LOAN TO RUSSIA

Lozoufsky Seeks to Sell Bonds Abroad to Buy Food and Machinery.

RIGA, Oct. 7 (Associated Press).—Red workmen of the world are to be asked to become capitalists to the extent of financing the rehabilitation of Russian industries, according to an announcement in a Rosta Agency dispatch.

M. Lozoufsky, President of the Red Trade Unions' Internationale, has launched, through the Pravda of Moscow, a plan for an international labor loan for the purpose of buying machinery and food for workingmen. This would be secured by a first mortgage on Government factories and works.

Each foreign union group, such as the metal workers and miners, would take a block of bonds, having the privilege of sending industrial experts to Russia to inspect the security and to train the Russians.

Advices received here report that the Moscow Internationale has greatly reduced the amounts allotted for propaganda, and is now seeking for Russian industry assistance from the groups to which it formerly gave financial aid.

NEW SOVIET DISCLAIMER.

Litvinoff Says 'Professional Forgers' Misled Earl Curzon.

LONDON, Oct. 7.—The Russian trade delegation here has issued the text of a long reply made by Maxim Litvinoff, chief of the Russian Soviet legations abroad, to the note of Earl Curzon of Kedleston, the British Foreign Secretary, which charged intrigues by the Bolsheviki against Great Britain in Central Asia. This reply is substantially identical with the outline published early in the present month.

"The Soviet Government feels sure," says the note, "that the British Foreign Office was misled by a gang of professional forgers and swindlers, and had it known the real dubious sources of its information its note of Sept. 7 would never have been sent."

Continuing, the note says:

"Some instances may be admitted where representatives of the Russian Government unconsciously infringed British interests, not knowing exactly in what direction those interests lie. Still, the Russian Government has done its utmost to honor all its undertakings and has endeavored to obviate any causes of friction and misunderstanding."

THINKS SLAIN WOMAN IS WIFE

Husband Believes She Was One Thrown From Detroit Bridge.

Special to The New York Times.

DETROIT, Oct. 7.—Robert Wheeler of Brighton, Mich., told the police tonight that he thought the woman who was hurled to her death from the Belle Isle Bridge last midnight by a male companion was Mrs. Wheeler, who disappeared from home two days ago. Wheeler said that, from the description, he was sure his wife was with the unknown man on the bridge.

Other than the information given by Wheeler, the police were without clews to the identity of either the girl or the man.

Peter Carli, one of several fishermen who were on the bridge when the tragedy occurred, said that he heard the man curse the woman before he threw her, screaming over the bridge railing.

Ganna Walska May Sing in the Opera Comique; Lives Behind Chains in Cochran's Paris Home

Copyright, 1921, by The New York Times Company.

Special Cable to THE NEW YORK TIMES.

PARIS, Oct. 7.—One of the sensations of the Opéra Comique season promises to be the début of Mme. Ganna Walska, the Polish singer, who is about to be sued for divorce by her husband, Alexander Smith Cochran of New York, and, thus, after all, she may realize her dream of a first-class operatic career.

It will be remembered that after studying for some time in America the Polish singer was about to make her début on the stage of the Chicago Opera Company when, the day before her appearance in "Zaza," she disappeared. There have been many stories about how she had quarreled with officials of the opera and all that sort of thing, but it apppears that the question was an artistic one between her and the opera director. Anyhow her dream fell just short of realization.

The marital troubles of Mme. Walska and Mr. Cochran have been told by their attorneys. Mr. Cochran is now in England, and Mme. Walska again occupies their house on the Rue de Lubeck, formerly owned by James Gordon Bennett.

After Mr. Cochran had locked her out the singer has regained the fortress and replaced Mr. Cochran's locks by chains of forged steel, three sets of which guard each door.

Every afternoon Mme. Walska opens the sets of chains which guard her front door and goes to the centre of the city, where she takes vocal lessons from one of the best known Paris teachers.

It is understood that she is soon to have an audition by the directors of the Opéra Comique, which means that if she makes good—and it is expected she will—she will appear there this Winter. For the last several weeks Mme. Walska has occupied a box at the Opéra Comique two or three nights a week and the fact that she always goes to hear "Louise," "Madama Butterfly," "La Bohème" and "Tosca" gives rise to the report that she will appear in the title rôles of these operas.

Mme. Walska's friends say that so far as any divorce proceedings are concerned, she is absolutely passive for the present. She plans to fight any proceedings her husband may bring, but as for herself has no intentions of proceeding against him. She expects to stay in the Rue de Lubeck home until thrown out, and she has no idea what will happen to her.

She regards her attorney in New York, Dudley Field Malone, as a very fine lawyer.

MORE RUSSIAN AREAS CLAMOR FOR FOOD

Soviet Relief Executive Says Number Classed as "Starving" Is 25,000,000.

NANSEN SOUNDS A WARNING

He Declares 10,000,000 Will Perish Unless £5,000,000 Is Raised Before Christmas.

RIGA, Oct. 7.—Several Russian provinces which up to the present have been considered self-supporting, now are clamoring to be listed for Government aid because of the famine. This was announced today, but M. Kalinin, head of the Russian Central Committee for Famine Relief, in a speech in Moscow. Thus the number classed as starving is raised to nearly 25,000,000. Each fruitful parish, he declared, would be asked to furnish a carload of grain to aid the less fortunate districts.

Colonel William N. Haskell, Director of American Relief Administration work in Russia, according to the Rosta Agency, has gone to Samara for a first-hand inspection of the situation there.

LONDON, Oct. 7.—Efforts to save 10,000,000 Russians from starvation will fail unless £5,000,000 is raised before Christmas, according to Dr. Fridtjof Nansen as reported in an interview with a Daily Herald representative. Dr. Nansen, who is in London for the purpose of furthering measures for the relief of Russia, asserted that the solution of the world problem of unemployment was to be found in combatting famine in Russia.

Dr. Nansen confirmed from his own observation the dire need of Russia and emphasized the fact that the Soviet Government was dealing honestly with all supplies sent to Russia. no food being distributed among the Soviet troops. He praised the nations which had already sent assistance, but declared that this aid was not nearly enough to meet necessities.

"It is a pity," he said, "that with Argentina burning her spare grain in furnaces, American wheat rotting in granaries and Canada's bins bulging with 2,000,000 or more tons of corn than she can use, these Russian millions should die of starvation."

He argued that, apart from humanitarian reasons, it was entirely to the interest of British business men to protect Russia from disaster, open a wider field of trade and enable the Russians to work. Dr. Nansen recently stated to newspapers that, despite much advertising and constant appeals, British subscriptions to the Russian famine fund had been only £22,000.

The Rev. F. F. Komlosy, representing the Russian Famine Relief Fund in England, announced tonight that the British commissioner who would administer the fund had been appointed. Although his name could not be divulged, the Rev. Mr. Komlosy declared: "It will carry such weight that the question of guarantees will not be considered."

The commissioner is to visit Russia and then return to England to make plans for carrying out the relief work.

Soviet Chief Praises America.

Copyright, 1921, by The Chicago Tribune Co.

MOSCOW, Oct. 7.—"Russia will never forget that it was America which brought up the first aid for our famine sufferers," said Leo Kameneff, President of the Moscow Council of Soviets, in an address at the opening session tonight of the Central Executive Committee of the All-Russian Congress of Soviets.

The committee, which, like the upper house of the Russian Legislature, meets every three weeks, will concentrate its work on the internal and international problems connected with the famine. About 200 men and women members of the committee, some of whom are peasants, some workers and a few from the professional class, met in the beautiful round hall of the old Senate House in the Kremlin.

M. Kameneff traced in detail the history of the attempts of Russia to obtain foreign aid during the famine crisis and declared that while other countries were hesitating about terms America jumped into the breach with relief and discussed conditions afterward.

"The Soviet Government has always held to the principle that the donors of relief should have full control," he said. "We are sticking by that principle now with the American Relief Administration, and we are receiving efficient and unforgettable service from it."

Reginald McKenna on Way Here.

Special Cable to THE NEW YORK TIMES.

LONDON, Oct. 7.—The Right Hon. Reginald McKenna, formerly Chancellor of the Exchequer, is making a business trip to the United States. He sailed on Wednesday.

TWO PEERS POOR WITH 50,600 ACRES

Earl Spencer and Marquis of Northampton Make Pleas of Poverty.

ONE SHUTS ALTHORP HOUSE

Other Has 23,600 Acres of Land, but Gets No Income From Them.

Copyright, 1921, by The New York Times Company.

Special Cable to THE NEW YORK TIMES.

LONDON, Oct. 7.—Two peers of the realm, Earl Spencer and the Marquis of Northampton, today made pleas of poverty. Earl Spencer has decided to close for an indefinite period Althorp House, the stately home of his ancestors in Northamptonshire. He says he has taken this course owing to the high cost of living and the present heavy burden of taxation.

The Marquis of Northampton told his London tenants today that he had drawn no income since the armistice from his London or country estates.

The Right Hon. Charles Robert Spencer, sixth Earl Spencer, is one of the largest landowners in England, holding about 27,000 acres. He was born in 1857 and married the Hon. Margaret Baring in 1887. About twenty-five years ago, when the great banking house of Baring was in trouble, although he had no fortune of his own, he voluntarily went to the rescue of his father-in-law, the late Lord Revelstoke, and surrendered his wife's entire dowry.

He succeeded his half-brother as Earl Spencer in 1910. From 1905 to 1912 he served as Lord Chamberlain, but resigned following widespread criticism of the conduct of the office of Censorship of Plays, which was under his jurisdiction. He has had a long career in Parliament, sitting first for North Hants in 1880.

Earl Spencer was the son of the fourth Earl Spencer, who was the son of the "Red Earl" Spencer, so named for the color of his beard. The "Red Earl" was well known as a Liberal leader and a conspicuous figure in the Gladstone Ministries. The title was created in 1765. Besides the family seat, Althorp in Northamptonshire, Earl Spencer has residences at 28 St. James's Place, S.W., and North Creake, Fakenham, Norfolk. His heir is Albert Edward John Spencer, Viscount Althorp, born in 1892, who was an army Captain in the war.

The Marquis of Northampton owns about 23,600 acres, including Compton, Wynyates, Kineton, Castle Ashby, Northampton, and considerable property in London. At one time he was one of the largest real estate holders in London, but sold much of his property there several years ago. He succeeded to the family honors and estates in 1913. He is the sixth Marquis of Northampton, a title that was created in 1812. Born in 1885, he is unmarried.

POSTAL TREATIES UPHELD.

O. K. Davis Says Pan-American Congress Endorsed 2-Cent Compacts.

According to O. K. Davis, Secretary of the National Foreign Trade Council, who returned yesterday from Buenos Aires on the steamship Aeolus of the Munson Line, postal treaties calling for reciprocal postal rates between the United States and all Central and South American countries were endorsed at the First Pan-American Postal Congress held recently at the capital of Argentina.

Mr. Davis was accompanied by Edwin Sands, Superintendent of Foreign Mails of the Post Office Department. They brought back with them drafts of the proposed postal treaties which, if approved by Postmaster General Hays and President Harding, will put the new arrangement into effect by Jan. 1, 1923. Such an agreement would mean two-cent foreign postage to all Latin American countries.

The Aeolus had to land her passangers at Army Pier 3, South Brooklyn, because of the Hoboken strike. She brought 38,500 sacks of coffee from Santos.

Lithuania Ratifies World Court.

GENEVA, Oct. 7.—Lithuania has signed the protocol of the Permanent International Court of Justice established by the League of Nations, it was announced here today, making thirty countries which have ratified the court. Lithuania was admitted to the League at the Assembly which closed early this week.

President on Old Battlefield

Page of photographs showing President Harding on the famous Civil War battlefield of the Wilderness, viewing recent war games:

Marine Corps in battle array

Bivouac of the Marines

Reviewing the United States Marine Corps tanks

Greeting graybeards of the Blue and the Gray

Divine service on old battlefield

Airplanes in mimic battle

The New York Times
Rotogravure-Picture Section
TOMORROW

Ask your newsdealer to reserve a copy

FRANCE APPLAUDS REPARATION ACCORD

The Temps Sees in It Evidence of German Good Faith and French Good-Will.

EFFECTIVE TILL MAY 1, 1926

Is Subject to Sanction of the Reparation Commission and the Two Parliaments.

By EDWIN L. JAMES.

Copyright, 1921, by The New York Times Company.

Special Cable to THE NEW YORK TIMES.

PARIS, Oct. 7.—The reparation agreements signed yesterday and today at Wiesbaden by the representatives of the French and German Governments appear to be a real step toward the re-establishment of peaceful conditions in Europe. These agreements, entered into of their own free will by both nations, lay down the methods by which Germany shall supply materials for the reconstruction of the devastated regions of France.

France is the most pressing of Germany's creditors, and the one most likely to take serious steps to force collection. Now she has entered an agreement with her debtor which, so long as it is lived up to, removes the danger of further military action along the Rhine. Thus France gains relief from a part of her budget load, soothes her people at large and aids the inhabitants of the devastated regions to rebuild their homes. Germany gains relief from the sword of Damocles hanging over her and finds a big field for export and labor for tens of thousands.

French Press Hails the Agreement.

The French press generally hails the agreement as an excellent omen, and many editors declare that Dr. Walter Rathenau, the German Minister of Reconstruction, is a German statesman who is square. Both he and Louis Loucheur, the French Minister of Liberated Regions, are satisfied with the settlement, saying:

"The Wiesbaden agreement is a free-will agreement. The good will of Germany joins with that of France for the purpose of peaceful reconstruction. It is a question on both sides of speeding up the reconstruction of the devastated regions of France. It means the beginning of international co-operation and is perhaps the symbol of universal reconstruction. To attain this end France needs an arrangement permitting her to push this work during a period of four years. Germany needs to pay in goods instead of gold.

"Germany takes upon herself a sacrifice, since her position is not that of a financial power. She accepts this sacrifice to prove that she wishes the restoration of Europe."

The Temps tonight applauds the agreement, saying that, while it is an exhibition of good faith by Germany, it also shows the wishes of France to end bickerings and get down to the business of post-war settlement.

"The Wiesbaden agreement," says the Temps, "most certainly marks progress in our relations with Germany, but it does not change our policy of exacting fulfillment of the Treaty of Versailles. It proves that, while France is perfectly able to safeguard her interests, she does not block the efforts of Germany to pay her debts, and that so far as she can France will make it easy for any loyal German Government to fulfill its obligations."

The Journal des Débats takes much the same line, saying:

"It is impossible not to approve this bargain. Those Germans who oppose it are those who wish to pay nothing at all. Those among our allies who frown upon it give us the impression that they are not worrying about the restoration of our devastated regions."

The agreement must be submitted to the Reparation Commission, where it is reported it may meet some opposition from the British. This is because it provides for payment by Germany to France of materials worth 7,000,000,000 gold marks in the next five years, which is more than France would receive under the terms of the London reparation ultimatum. But French statesmen believe that they can offer arguments which will bring the British to withdraw their opposition.

The agreement has been explained in these dispatches. Briefly, it provides for the establishment of a central office in France to which orders from the devastated regions will be directed and in turn sent to a central office in Germany, which will distribute them to German industries. Germany will pay the manufacturers. To the extent of 1,000,000,000 gold marks yearly France will credit Germany on the part due her under the reparation payments. What remains to be paid by Germany will be settled by a series of payments from 1926 to 1935.

Extracts From Text of the Agreement.

PARIS, Oct. 7 (Associated Press).—Payment of reparations is insured to France, and Germany is guaranteed against bankruptcy through the agreement signed yesterday at Wiesbaden by Louis Loucheur, French Minister of Liberated Regions, and Dr. Walter Rathenau, German Minister of Reconstruction. The agreement, which is regarded here as of extreme importance, will permit Germany to pay the equivalent of 7,000,000,000 gold marks in the next five years. First reports indicated that the agreement would run only three years, but it is found on examination of the compact that it does not expire before May 1, 1926.

The text of an annex to the agreement was published here today. It reads:

"Germany engages to deliver to France upon her demand all machinery and materials which would be compatible with the possibilities of production in Germany and subject to her limitations as to supplies of raw materials. Such deliveries will be in accord with the requirements necessary for Germany to maintain her social and economic life. This agreement shall date from Oct. 1, 1921.

"In any case, the present contract excludes the products it is specified Germany must turn over to the Allies in Annexes 3, 5 and 6, Part VIII. of the Treaty of Versailles. The cumulative value of the payments in kind which Germany will supply France in execution of Annexes 3, 5 and 6, as well as deliveries Germany makes to France under the present contract, will not exceed 7,000,000,000 gold marks from Oct. 1, 1921 to May 1, 1926.

"It is expressly stipulated that all deliveries shall be devoted to the reconstruction of devastated regions in Northern France."

Although the text of the agreement was made public only in part, an unofficial summary gives some of its important features. A French buyer may negotiate directly with a German producer as to the amount of deliveries and the prices to be paid, provided he is able to come to terms with the Germans, but the agreement contemplates that transactions will be arranged between organizations created by the French and German Governments. If these respective organizations should be unable to reach an agreement respecting deliveries, prices, transportation and acceptance, decision as to disputed points will be left to a commission of three. This commission will be made up of one Frenchman, one German and a third person chosen by common consent, or appointed by the President of the Swiss Confederation. It will fix the price list every three months, and the list will correspond to normal prices in the interior of France, less customs duties and transportation charges.

The semi-official summary does not deal with the question of exchange. Four supplementary agreements, dealing with deliveries of cattle, machinery, coal and rolling stock, drafted by experts to cover details and technical points, were signed this morning by M. Loucheur and Dr. Rathenau.

The credits to be made on the books of the Reparations Commission are subject, says the summary, to three limitations, as follows:

"1. Only 35 per cent. of the value of the merchandise (if the deliveries reach 1,000,000,000 gold marks), or 45 per cent., if the total amount of presentations do not reach 1,000,000,000 marks, will be credited.

"2. Germany will never be credited with more than 1,000,000,000 gold marks to May 1, 1926.

"3. Germany will never be credited with a sum superior to France's share in the yearly reparations."

The agreement will be submitted to the French Parliament early in the coming session.

Approving Comment in Berlin.

BERLIN, Oct. 7.—The agreement concluded between M. Loucheur and Dr. Rathenau is favorably commented upon by the German newspapers. The Vossische Zeitung says that the task which Germany has undertaken is immense, nevertheless the agreement is a notable success, inasmuch as it is virtually the only way to restore peaceful conditions.

"The only way we can pay is with labor," it adds, "and it is better to work our hardest with head and hand than to search fruitlessly the world's markets for paper we cannot afford to buy."

The Deutsche Allegemeine Zeitung, organ of Hugo Stinnes, declares that France has been compelled to recognize inexorable economic laws, and that the dangerous tension in the international money market which existed at the time of the first payment of 1,000,000,000 marks will not be repeated.

Vorwärts sees in the agreement the best proof that Germany is anxious to fulfill all her obligations, and concludes its comment by saying "The spirit of Wiesbaden no longer is the spirit of Versailles."

New Reparations Moratorium Rumor.

Copyright, 1921, by The Chicago Tribune Co.

BERLIN, Oct. 7.—From an Entente source, regarded as trustworthy it has been learned that a proposal for a moratorium on Germany's reparations payments for at least three years has been unofficially made by big German banking houses on behalf of the Government to British banking interests. Should this exchange of views between the financiers result in any tangible success it is expected that the Government officials who inspired the proposal will step into the limelight.

The members of the Guarantee Commission, an offspring of the Reparations Commission, were not surprised to learn that the moratorium idea was taking hold, inasmuch as certain members are said to believe that the fulfillment of the reparation payments, which it is their duty to supervise, is now impossible, and that Germany's industrial effort in straining to fulfill them would result in further harm to the Entente's industrial and economic status.

Author of 'Race Suicide' Phrase Now for Smaller Families

MADISON, Wis., Oct. 7.—Neither the present nor future generations would benefit by an increased birth rate, E. A. Ross, professor of sociology at the University of Wisconsin, said in an address before a students' body last night. "An increased birth rate is accompanied without exception by an increased death rate," he said.

The population of the United States, he also said, was increasing rapidly owing to reduction in the death rate rather than to an increase in the birth rate. He continued:

"Twenty years ago when I coined that grossly misused phrase 'race suicide' I believed in large families; today with changed conditions and years of deeper study of the subject I have changed my mind."

PERSHING'S LONDON TRIP IS STILL UNARRANGED

Function of Placing Medal on Unknown British Soldier's Tomb May Not Be Held.

PARIS, Oct. 7.—The British Government late tonight had not notified General Pershing of any arrangements for placing the American Congressional Medal on the tomb of the unknown British soldier in Westminster Abbey, and it was said there was a strong probability that the function would not be held. The specially trained battalion of American soldiers from Coblenz, which was to accompany General Pershing to London as a guard of honor at the ceremony is still being held in Paris and probably will remain here until the first of next week.

The decision of the British Government not to permit any of its officers or soldiers to accept foreign decorations is advanced by some as the possible reason for the present situation, but it is felt that since the Congressional Medal of Honor was granted under a special act of the American Congress, Great Britain hardly would include this in her decoration rules.

Hope was expressed tonight that some reply would be received within a few days from the British Government explaining the delay and fixing a date for the ceremony.

FIRE WAGON HITS TROLLEY.

Four Hurt in Collision on Lexington Avenue.

Four persons were injured in a collision between a motor fuel wagon of the Fire Department and a surface car at Fifty-fourth Street and Lexington Avenue about 11 o'clock last night. The fuel wagon, which was speeding west on Fifty-fourth Street from its headquarters at Lexington Avenue and Fiftieth Street to a small fire on Fiftieth Street, crashed into the car, which was going north on Lexington Avenue.

There were forty passengers on the car. William Chanko, 30 years old, of 207 East Ninety-fifth Street, the motorman, was most seriously hurt, with a fractured left leg. He was taken to Flower Hospital in an ambulance. Emil Werner, a head waiter at the Hotel Astor, his wife, Florence, and Mrs. Catherine Walsh of 1,014 Lexington Avenue, were treated by an ambulance surgeon and went home.

George Rodgers, driver of the fuel wagon, was unhurt, and continued on to the fire.

HINES IS RETURNING HOME.

All His Decisions on River Shipping Under Treaty Accepted.

Copyright, 1921, by The New York Times Company.

Special Cable to THE NEW YORK TIMES.

PARIS, Oct. 7.—Walker D. Hines, former Director General of Railroads, who was named as arbitrator in matters of river shipping under the Treaty of Versailles, has completed his work and sails for America tomorrow on the Savoie.

The conference of Ambassadors formally notified Hines today that his decisions had all been accepted and thanked him for the manner in which he has conducted his difficult and important work.

Start Night Work to Aid Idle.

LOUISVILLE, Oct. 7.—The Standard Manufacturing Company will begin night operation Monday. Approximately 100 men will be employed at once and the number gradually increased to between 350 and 400. Increased business and a desire to co-operate with the movement to decrease unemployment is given by the management as the reason for additions to the force. The Pittsburgh plant of the company has recently started on full time.

Swiss to Give Work to Unemployed.

BERNE, Oct. 7.—President Schulthess announced today that the Swiss Government was proposing to grant credits amounting to 110,000,000 francs in order to procure work for the unemployed and to assist Swiss industries.

ENGLAND IS UNEASY ON UNEMPLOYMENT

Anxiety Becomes Intense as the Government Grapples With the Increasing Problem.

PREMIER TO SEE LABORITES

But They Criticise Him for Not Arranging Conference at Once Instead of Next Week.

'DOLES' SCHEME INADEQUATE

Started With Ex-Service Men, but Industrial Transition Gradually Extended It.

LONDON, Oct. 7 (Associated Press).—The pressure of the unemployment problem is steadily increasing, and intense anxiety is being manifested by labor organizations, manufacturers and the public regarding the plan which the Government is formulating to deal with it.

A joint conference of labor leaders today accepted the Premier's invitation to advise with the Cabinet next week on the question, but the laborites revealed in an exchange of communications with Mr. Lloyd George their desire to begin discussions immediately. They consented merely to examine the Government's proposal, explicitly dissociating themselves from responsibility for the policy to be adopted by the Government.

Ben Tillett, Labor member of Parliament, and organizer of the Dockers' Union, of which for many years he has been General Secretary, in a manifesto tonight declared:

"Bankruptcy stares us in the face. This Winter will be the testing time for working-class organization. Every form of Government is in a state of panic or ruin. Whether it will be an imperial or national disaster impinges on the administration, but whatever the chaos of accumulated debts, labor and industry will have to meet the impost."

He urges the co-operation of all trade unions to compel Government assistance.

The Cabinet discussed the question in its session in an endeavor to put forward a plan which is yet in its early stages.

The Laborites' acceptance of Mr. Lloyd George's invitation said that a committee would be appointed "to explain our proposals and examine any made by the Government, but not members of any joint committee including financiers and employers, as suggested by you. Nor can our representatives be held responsible for the policy ultimately adopted by the Government."

Premier Lloyd George replied that he would be glad to meet the committee "early next week." The Laborites then decided to send a further letter to the Premier, which expressed surprise that he had failed to arrange an immediate meeting and which said:

"Our representatives have been appointed on the assumption that you probably would wish to meet them today, and the conference reassembled this afternoon in that belief."

Engineer Attacks Deflation.

E. W. Petter, Chairman of the British Engineers' Association, discussing the unemployment situation today, criticised the Government's financial policy, saying that the attempt to improve the value of British money had been successful, but that the result had come concurrently with a period of inordinately high cost of manufacture.

"We increased the cost to a prohibitive extent by raising the value of money," he added. "This is why buyers in every country are unable to purchase our goods. This policy was dictated largely by the desire to keep pace with America, which followed the same course with even more disastrous results."

He urged that the policy of deflation be held in abeyance as a remedy for reviving trade and solving the unemployment problem.

Mr. Petter announced that the Engineers' Association will hold a conference of all its members on Oct. 19 to formulate practical proposals for revitalizing the engineering industry.

Government provisions for dealing with the unemployed have been in a state of almost constant flux since immediately after the armistice, when out-of-work donations were arranged for ex-service men and women, the latter including some 800,000 munition workers.

The scheme was found to be inadequate, however, as the country's industries, changing from a war to a peace basis, threw thousands of persons who had not been in the service, and not benefiting under its stipulations, out of work, for whom assistance had to be provided. This led to an alteration in 1919 of the Unemployment Insurance act of 1911, which was applicable only to some 4,000,000 workers, to include some 12,000,000 various classes of workers, notable exceptions being agricultural laborers and private domestic servants.

The Unemployment Insurance act has been from the beginning a contributory scheme, expenses being prorated among the workers, employers and the Government. This worked with some degree of satisfaction until the 1920 industrial slump made it impossible for many workers to contribute their share. The increasing inability of the idle to find work caused a further amendment of the act in 1920, and consequences of the miners' strike this year led to still further changes.

As the act now stands, men registered under its protection may draw 15s. weekly, women 12s., boys 7s. 6d. and girls 6s.

The rates of weekly contributions to make up these amounts are: In the case of men, the employer pays 8d. for each man laid off, those still employed pay 7d. and the Government pays 3⅔d. In the case of women, the employer pays 7d., those employed 6d. and the Government 3½d. In the case of boys, the employer pays 4d., those employed 3½d. and the Government 1⅔d. In the case of girls, the employer pays 3½d., those employed 3d. and the Government 1⅓d.

Cuts Number of Weeks Needed.

The number of weeks during which such benefits may be drawn was fixed at sixteen. Applicants for benefits must furnish proof of employment in insurable work for at least twenty weeks since Dec. 31, 1919, proof that he or she normally is in insurable employment, and is genuinely seeking whole-time employment and has been unable to obtain it.

In the case of former service men still covered by the original out-of-work donation scheme, under which applicants could register up to March 31 of this year, the number of weeks in which employment must be proved since the end of last year has been reduced from twenty to ten, and in proper cases even this specification may be waived by the local committees.

Up to the end of Sept. 1, 403,000 persons had registered throughout the kingdom as unemployed, a decrease of 40,000 from the previous week. On June 24 there were 2,177,000 registered.

The present acuteness in the unemployment situation is due largely to the fact that in addition to those on the Labor Ministry's unemployed registers there are 538,000 persons wholly unemployed who have exhausted their unemployment insurance benefits. Unless Parliament changes the act they cannot expect to draw further amounts until Nov. 3, when the second "special period" for the payment of "doles" begins. It is mainly to find a way out of the dilemma thus created by the existing situation that the support of the Laborites in devising a way for providing immediate relief.

YANKEE'S THUNDER STOLEN BY GIANTS

Third World's Series Contest Decided by Slugging, for Which Hugmen Were Famed.

M'GRAW SEIZES ON DEFECTS

Schang's Poor Day Behind Bat Enables Nationals to Profit by Weak Pitching.

DEFENSIVE PLAY HIGH CLASS

Both Teams Present Errorless Game With Spectacular Fielding—Barnes Proves a Surprise.

The rapier was laid aside at the Polo Grounds yesterday afternoon and in its place was brandished the bludgeon, the heavy-knotted club, an orthodox weapon with cave men and some baseball teams. The unorthodox part of it lay solely in the fact that it was not Miller Huggins's far-famed long-distance hitters but McGraw's less noted batters that did the brandishing. And in this fact was contained surprise for the experts, joy for the Giant fans and both defeat and sorrow for the Yankees.

On its record as far as it has gone, this world's series is unique in the annals of the Autumn classic. Stealing the other chap's thunder is the popular pastime under Coogan's Bluff. First, it was the Yankees, a cautious, heavy-hitting and not particularly dashing team, that suddenly developed daring, unusual speed on the bases and uncanny resourcefulness, all of it backed by a strategic campaign that is not often risked in a world's series. Yesterday it was the Giants, who hit the way one would expect the Yankees to hit—in large bunches, with doubles and triples interspersed and with a fury that finds no parallel in world's series history. Twenty hits in one game, thirteen runs in the game, eight of them in one inning—these are performances that excel or equal those of the best slugging teams that ever played in this baseball annual.

Giants in Orgy of Batting.

The fine nuances of control and good pitching were lost in this orgy of batting, for even before the Giants finally rose in their might in the seventh inning both Shawkey and Toney had been freely battered. Only in the stretch from the third to the seventh inning did yesterday's game resemble the two preceding, and not even during that time did the pitching or defensive play rise to the same heights as on Wednesday and Thursday. Yesterday's game was a farce-comedy of the diamond rather than a tense and well-done drama.

The Yankees suffered all the afternoon from poor battery work, which is not to refer only to the mediocre work in the box. Wally Schang had a bad day behind the bat, and to his failure to bolster up his twirlers can be attributed some part of the disaster that befell the clan of Huggins. On innumerable occasions Schang called for pitchouts with runners on first base, and not once did the runner try to steal his way to second. In other words, the Giants used their base-stealing reputation as a threat rather than as a weapon, and the direct result was that the Yankee pitchers were wasting balls that they could not afford to waste. A pitcher with flawless control would not be bothered by such incidents, but Shawkey, Quinn and Collins were not flawless.

Giants Seize Upon Defect.

The Giants were alert enough to make full use of this pitching defect. They waited out Shawkey patiently for two innings and finally found their campaign succeeding in the third. With men on first and second Frisch drew four straight balls. The first two on Young were balls and Ross finally also walked, forcing in a run. Then Kelly, after getting the count up to three and two, also walked, and another run was over. This finished Shawkey and in came Quinn.

In the next three innings the Giants were turned back scoreless, not because they could not hit but because they found it impossible to sacrifice. Quinn's spitball was too deceptive to allow for any bunts that would advance a runner to the point where a hit would score him. They were pursuing a one-run-at-a-time policy, but it failed to work. The same thing was tried at the beginning of the seventh and it also was unsuccessful, Young bunting foul on the second strike. Forced to hit, Ross slammed a two-bagger down the right field line, Frisch tore around to third and the heavy fusillade was on. After that, sacrifices and strategy and such nice trifles were forgotten; base hit followed base hit, and it took three Yankee pitchers to stop the onrush.

Defensive Play of High Order.

The defensive play was of a high order considering the looseness of the game. The outstanding play came just before the Giants' uprising in the seventh. In the first part of that inning Quinn, the pitcher, sent a long fly soaring far out to the middle-field bleachers. Like a flash Burns turned and sprinted, and when he caught the ball his back was to the plate, he was running at full speed and the ball just escaped falling over his left shoulder. In the second Aaron Ward saved Shawkey with a startling one-hand leaping catch of Rawlings's line drive to right field, a throw to Pipp doubling Emil Meusel at first base. Peck's capture of Barnes's short fly to left in the eighth was another high-class bit of work.

The great Ruth had an interesting day with the bat. He came up in the first inning to find Fred Toney in possession of plenty of stuff, the same assortment of curves and speed to which Babe had paid public tribute in a pre-series interview. The Giant pitcher got the count to three and two before he shot a sweeping curve over the inside corner at which the home run king swung mightily but futilely. In the third inning Ruth got his revenge and drove Toney out of the box with a single to center with three on bases and none out. Barnes was in the box when the Babe appeared at the plate in the fifth, and here was another duel of wits. Barnes mixed his delivery beautifully. A low inside strike, an outside strike, a high ball and another low inside strike told the story of Ruth's second strikeout of the game. Barnes walked him unintentionally in the eighth after putting over one strike.

Toney's Demise a Surprise.

Toney's sudden demise in the third inning was a surprise, for the big mountaineer seemed to have enough curves, speed and control to get by safely. He stopped the Yankees abruptly in the second after Bob Meusel had opened with a double. He was sacrificed to third, but a neat play by Rawlings on Ward's feeble grounder nipped Meusel at the plate.

To start the third Toney worked too diligently with Schang and passed the catcher to first. Shawkey hit the first ball, poor strategy after Toney seemed to be losing control, but Shawkey's hit rolled safely between Kelly and Rawlings for a clean single, sending Schang to third. This was the break of the game for Toney. He weakened to the extent of giving Miller one in the groove, the batter singled and what followed resulted in Toney's dismissal.

Barnes, his successor, pitched probably the most cautious and carefully calculated game of the series thus far. He is a veteran beginning to fade, and he had to make up in cunning and care what he lacked in physical equipment. He had no great assortment—a well controlled curve ball, a fast pitch over the corners of the plate and a slow ball that oftentimes found its mark. He gave only two passes in seven innings and allowed only four hits, a niggardly total for "Murderers' Row." Seven of the Yankees were victims of strikes, which is convincing evidence of the skill and cunning with which Barnes used both his head and his right arm. Nor were the Giants kept very busy fielding the drives that did leave the Yankee bats.

An Illustration of Barnes's Work.

The fourth inning was a typical illustration of the kind of pitching that this hard-working veteran was producing for McGraw. McNally, the first batter, was hit by a wide pitch and ambled to first base. He stayed there only as long as it took Schang to bang a single to right, this blow sending McNally along to third. Schang foolishly tried to stretch his hit and became a victim of Young's excellent arm. This made one out, but with a runner on third base, nevertheless. Jack Quinn, who was later to drive a ball to deep centre for Burns to make a brilliant catch, stood by while Barnes cleverly curved a third strike over the plate. Then came Elmer Miller, who was quickly put into a hole by Barnes and finally followed Quinn to the bench after swinging viciously at a fast pitch slightly high and on the inside. This retired the side, with McNally still languishing on third base.

Base running, in which the Yankees showed startling originality and boldness in the first two games, suffered a decline in the third contest. The Giants pilfered three bases and tried two others without success, but free hitting and especially long-distance hitting need no such complement. Base running under these conditions lacks the dash and thrill of that when hits are few and runs precious.

The Yankees were not so spry on the base lines, perhaps feeling that Snyder's arm might be found an improvement over Smith's in yesterday's battle. Babe Ruth made a dash for second in the third inning with Peckinpaugh on third, but the slugger was easy for Snyder and Rawlings while Peck clung tightly to third. Again in the fifth, Bob Meusel, after singling, tried Snyder again and found Bancroft waiting for him at second with the ball in his mitt, sent there by a perfect throw from the plate.

Giants Lead in Batting Averages.

From the standpoint of the entire series the Giants are now the heavy hitters. The team batting average is .281 as compared with the Yankees .212. In extra base hitting the Giants have three two-baggers and the same number of triples to their credit, while the Yanks can boast of only a pair of doubles. The Giants' total of bases is thirty-six and the Yankees' twenty. The Giants have made twenty-seven hits, their rivals eighteen.

Defensively the figures show an edge for the American League team. They have played errorless ball for three games, but the Giants committed three misplays in Thursday's contest, pulling their team average several points below a perfect figure.

Barnes's showing in yesterday's game gives McGraw another ace in his deck. He can afford to experiment again with Toney and still keep Barnes on deck ready either to start a game or do relief work. Huggins, on the other hand, has only Mays and Hoyt for his first-line work, unless he should call on the erratic Harper. Three of McGraw's hurlers have shown their mettle, but Huggins is yet to find a third pitcher who is able to satisfy.

Rain Today, but It May Clear; Overcoats Advised for Fans

Defeat for both Giants and Yankees is the weather man's forecast for today's game at the Polo Grounds. The decision, he says, probably will be awarded in favor of rain and the world's series contenders will be halted in their tracks.

One ray of hope is held out in the assertion that it may possibly clear this afternoon. Northwest gales are predicted and the fans hope they will blow the rain speedily before them and dry the grounds of such moisture as is expected to descend this morning.

It will be colder today, too, and the fan's best friend will be his overcoat. A fair day is promised for tomorrow.

CHRISTY MATHEWSON HAPPY

Marvel of Former World's Series Expects Hard Fight for Pennant.

SARANAC LAKE, N. Y., Oct. 7.—Christy Mathewson was elated over the Giants' victory today. The former baseball star, who assisted his former teammates several times in winning a world's series and who is now here making a fight against tuberculosis, said that just before today's game he sent the following telegram to Manager McGraw:

"Tell the boys to get their eyes on the ball and their feet on the home plate."

Mathewson said the sensational manner in which the National League players came from behind a four-run lead would put pep into them and start them hitting. He anticipated a hard fight between the teams, saying they were evenly matched and a one-sided series was unlikely.

Sidelights of the Game.

George Burns made Mercury appear flat-footed in the seventh when he galloped close to the fence in deep left centre and grabbed Quinn's bid for a triple.

Among those seen in the grand stand was John (Red) Murray, once rightfielder for the Giants. Red can still keep his hat on and be recognized. His chin isn't covered.

Many fans started to leave the game flat upon its own resources after the uprising of the Giants in the seventh and the McGrawmen played a recessional for them with their bats in the eighth.

As the umpires in the current series will atest, many a ball player makes a wild throw with his tongue.

The Giants played no favorites. They mussed the curves of all four Yankee pitchers.

When Ruth went to bat in the eighth inning Bancroft moved over so far that he was playing to the right of second base. The outfielders, too, shifted so much that there really were two second basemen, two right fielders, a centre fielder and no left fielder nor short stop.

It was a tough legacy Fred Toney left Jess Barnes when the former was pronounced dead from the right hand to the shoulder in the third. Barnes found first and third tentantetd antd Meusel at bat.

Along with the other Giants who made bitst, Hughey Jennintgs and Jess Burkett, the coachers, must not be overlooked. They made 'em with their chins.

Weather Halts Chicago Series.

CHICAGO, Oct. 7.—The third game of the Cubs-White Sox city series, scheduled for today, was postponed because of wet grounds and cold weather.

BETTING IS LIGHT, 10 TO 6 ON YANKEES

Odds Are 10 to 9 Against the Giants Today Providing That Carl Mays Pitches.

Betting odds on the outcome of the world's series naturally underwent a decided change as a result of the third game between the Giants and the Yankees. Whereas, after the Yankees had won two straight, they ruled almost prohibitive favorites, when the National Leaguers romped away with the third contest by such a one-sided margin, their supporters returned to the financial battle with so much renewed vigor that the prevailing odds this morning were shortened to 10 to 6 with the Yankees the favorites.

John Doyle reported that quite a few wagers were made at this quotation. He also said that 10 to 9 was being quoted against the Giants in today's game if Carl Mays pitched, and that 7 to 5 was quoted against the Yankees if any other pitcher worked for Huggins. A majority of the bets that were made on today's game were made with the provision that Mays pitch for the American Leaguers. Most of the bets were comparatively small.

Doyle figured out that there were forty-five different combinations remaining in the series. By combinations is meant that the Yankees win the next two and then the Giants win one, or that the Giants win the next one and then the Yankees win and so on. After all of the different combinations had been figured out it was found that of the forty-five, the Yankees have twenty-nine chances to win and the Giants sixteen. In other words, the Yankees have almost twice as many chances to win the series as it stands now as have the Giants.

As far as any real big betting being done there was very little. Commissioners in all parts of the city reported that there was some activity but that most of it was in small amounts. Late yesterday afternoon in Wall Street the Yankees were quoted 6 to 5 favorites to win the series, and W. L. Darnell & Co. announced that it had a commission of $2,000 to place at that figure. The same firm also announced that it had $5,000 it was willing to lay against $7,000 that the Giants would win the series.

In the financial district even money was the prevailing proposition on today's game, and some wagers at odds of 1 to 2½ were made that the Giants would win the next two. The betting continued to be light in comparison with other years, but the opinion seemed to obtain among the larger commissioners that, now that the Giants had demonstrated their ability to muss up Yankee pitchers, there would be greater activity among those who are willing to back up their opinions with money.

Fred Schumm reported that the prevailing odds on the result of the series were 7 to 5, with the Yankees the favorites. He also reported that most of the wagers on the result of the fourth game this afternoon had been placed at even money. He said that one bet of $200 against $500 had been made that Babe Ruth would hit a home run in today's game; that a $1,000 at evens had been placed on the Giants to win today's game; that $500 even had been bet that the Yankees would make more errors in today's game than the Giants; that $100 even had been put up that the pitchers in the fourth game would be Douglas vs. Mays, and that still another bet had been made of $100 against $600 that the Giants would win four straight, including their victory of yesterday.

At the Polo Grounds yesterday afternoon it was learned that Cleveland sportsmen had made a pool of $10,000 before the game and had bet it against $12,000 that the Yankees would win yesterday's game.

SCORE PUZZLES BERLINERS.

Some of Them Thought Yesterday's Winners Were Actual Giants.

Copyright, 1921, by The Chicago Tribune Co.

BERLIN, Oct. 7.—Probably for the first time in the history of baseball the results of a world's series have been posted in the Unter den Linden in Berlin, and Berlin, which has never seen a ball game, congregated before the Tribune's office next to the entrance to the Hotel Adlon and wondered what it was all about.

One man thought the telegram referred to three Yankees and no Giants. Another, who had met the Yanks in the Argonne, thought that the American Army had been in a battle with actual giants, who many Europeans still believe inhabit the unexplored regions west of Chicago. But to the anxious Americans, temporarily drinking beer but missing baseball, the bulletins were a breath of home.

Official Score of Third World's Series Game

NEW YORK GIANTS.

	AB.	R.	H.	TB.	2B.	3B.	HR.	BB.	SO.	SH.	SB.	PO.	A.	E.
Burns, cf.	6	1	4	7	1	1	0	0	0	0	1	1	0	0
Bancroft, ss.	5	1	1	1	0	0	0	0	1	1	0	3	2	0
Frisch, 3b.	2	3	2	2	0	0	0	3	0	0	1	2	1	0
Young, rf.	3	2	2	5	1	1	0	2	0	0	0	0	1	0
Kelly, 1b.	3	1	0	0	0	0	0	2	1	0	0	7	1	0
E. Meusel, lf.	5	2	3	4	1	0	0	0	0	0	1	2	0	0
Rawlings, 2b.	5	0	2	2	0	0	0	0	1	0	0	3	5	0
Snyder, c.	5	1	4	4	0	0	0	0	0	0	0	8	2	0
Toney, p.	0	0	0	0	0	0	0	0	0	0	0	0	1	0
Barnes, p.	5	2	2	2	0	0	0	0	0	0	0	1	1	0
Total	39	13	20	27	3	2	0	7	3	1	3	27	14	0

NEW YORK YANKEES.

	AB.	R.	H.	TB.	2B.	3B.	HR.	BB.	SO.	SH.	SB.	PO.	A.	E.
Miller, cf.	5	1	1	1	0	0	0	0	2	0	0	2	0	0
Peckinpaugh, ss.	3	1	0	0	0	0	0	1	0	0	0	4	2	0
Ruth, lf.	3	0	1	1	0	0	0	1	2	0	0	1	0	0
Fewster, lf.	0	1	0	0	0	0	0	0	0	0	0	0	0	0
R. Meusel, rf.	3	0	2	3	1	0	0	1	1	0	0	1	0	0
Pipp, 1b.	3	0	0	0	0	0	0	0	0	1	0	12	0	0
Ward, 2b.	4	0	2	2	0	0	0	0	1	0	0	1	5	0
McNally, 3b.	3	0	0	0	0	0	0	0	1	0	0	0	2	0
Schang, c.	2	1	1	1	0	0	0	1	0	0	0	2	2	0
Devormer, c.	1	0	0	0	0	0	0	0	0	0	0	1	0	0
Shawkey, p.	1	1	1	1	0	0	0	0	0	0	0	0	0	0
Quinn, p.	2	0	0	0	0	0	0	0	1	0	0	0	1	0
Collins, p.	0	0	0	0	0	0	0	0	0	0	0	0	0	0
Rogers, p.	0	0	0	0	0	0	0	0	0	0	0	0	1	0
*Baker	1	0	0	0	0	0	0	0	0	0	0	0	0	0
Total	31	5	8	9	1	0	0	4	8	1	0	24	13	0

*Batted for Rogers in ninth.

SCORE BY INNINGS.

New York Giants	0	0	4	0	0	0	8	1	..	—13
New York Yankees	0	0	4	0	0	0	0	1	0	— 5

Double plays—Ward and Pipp; Quinn, Peckinpaugh and Pipp. Left on bases—Giants 10, Yankees 5. Hits—Off Toney 4 in 2 innings (none out in third), Barnes 4 in 7, Shawkey 5 in 2 1-3, Quinn 8 in 3 2-3 (none out in seventh), Collins 4 in 2-3, Rogers 3 in 1 1-3. Struck out—By Toney 1, Barnes 7, Quinn 2, Rogers 1. Bases on balls—Off Toney 2, Barnes 2, Shawkey 4, Quinn 2, Collins 1. Hit by pitcher—By Barnes (McNally). Wild pitch—Barnes. Winning pitcher—Barnes. Losing pitcher—Quinn. Umpires—Quigley (N. L.) at plate, Chill (A. L.) at first base, Rigler (N. L.) at second base, Moriarty (A. L). at third base. Time of game—2 hours 40 minutes.

EARL SMITH FINED $200 BY LANDIS

High Commissioner of Baseball Imposes Penalty for Profane Language to Umpire.

Following the receipt yesterday morning of a formal complaint from Umpire George Moriarty of the actions and language of Catcher Earl Smith of the Giants in Thursday's game at the Polo Grounds, Judge Kenesaw Mountain Landis, high commissioner of baseball, yesterday afternoon fined the player $200.

Just before the game Judge Landis, in the Giants' clubhouse, heard what Smith had to say in reply to the charges made against him. It was following this hearing that Judge Landis imposed the fine and formally notified Smith of the action.

Questioned regarding this action, Judge Landis said that, while the fine had not yet been paid, Smith was eligible to play for the Giants. Judge Landis said the fine would be settled with other world's series affairs.

It is understood that Umpire Moriarty charged Smith with using profane and obscene language not only to himself but to Yankee players as well, particularly to Bob Meusel when he went to bat and later when he stole home. Judge Landis has made it plain that he will not tolerate rowdyism of any description on the playing field and that violators will be promptly dealt with.

Barnes's Father Arrives Too Late.

Luther Barnes of Circleville, Kan., was on his way to New York yesterday in the hope of seeing his son, Jess Barnes of the Giants, in the box against the Yankees in the world's series. He arrived in town too late to see a great performance, when Jess allowed the Yanks only four scattered hits yesterday in seven innings.

GIANT VICTORY FAILS TO AFFECT SCALPERS

Speculators Continue to Hold Reserved Seats at $15 Each, but Few Are to Be Had.

The victory of the Giants in the third game of the world's series has not materially affected the scalpers' prices for tickets for this afternoon or Sunday, or for both games. Investigation disclosed that $15 was the standard price, and this figure was mentioned in some places much after the manner of the country store proprietor impressing a patron with his remarkable sacrifice in disposing of a particularly desired stock. In other places clerks went off into elaborate orations acquainting the prospective purchaser with knowledge of just how scarce the precious pasteboards were and how desirable it was for immediate decision in the acceptance of the tickets. But the supply of tickets, from personal observation, seemed equal to whatever demand was made upon the "specs."

The lowest price quoted for single reserved seats to this afternoon's conflict was $12.50. Tickets at this figure were available at a little, inconspicuously situated agency near Forty-eighth Street and Seventh Avenue. The highest price asked for a grandstand seat for this afternoon was $16, quoted in the agency of the Misses Waters. This pair of tickets, incidentally, were all that were available in this particular agency. Inquiry at first elicited the response that there were no tickets for either this afternoon or tomorrow.

At the agency hard by the Palace Theatre $15 was asked for a single ticket to this afternoon's game, or $30 for a pair of the reserve seat coupons. Tickets for tomorrow afternoon, in pairs, were worth $35, according to the quotation. If the tickets were purchased in one block, two for this afternoon and two for tomorrow, the distributer was willing to let the four coupons go for $60.

M'GRAW NOW SURE OF GIANT VICTORY

'Watch Us From This Time On,' He Says—Expects Douglas to Win Game Today.

"What I said after the first two games has been substantiated," said John McGraw, manager of the Giants, in the club house after the third game of the series. "I said that when a team wasn't hitting it couldn't win ball games. This afternoon the Giants started to hit, and the result was inevitable.

"The glare of the sun on the first two days plus the fact that the batting screen in centre field was raised bothered the players a great deal. They missed curves and fast ones alike, but this afternoon there was plenty of light without any bright sun and the players got the range of the pitchers. The result of today's game, naturally, is very gratifying to me. I am more certain now than I ever was that the Giants will win the series.

"The victory will renew the confidence of my players. They feel that they have hit their stride, and from now on I look for them to show the Yankees a brand of baseball that will surprise them. I think they got a glimpse of some of our speed on the base paths today. One of the most gratifying features of the victory to me was the way the Giants came from behind to win. No doubt there were many in the stands who figured when the Yankees scored four runs in their half of the third inning that the game was on ice, but my players didn't think so. The handicap merely spurred them on to fight that much harder. I have a ball club that will fight and can fight, and it is the never-say-die spirit of the players as much as their actual ability that enabled them to win out in the National League race and will carry them through to ultimate victory in the present series.

"I expect to pitch Phil Douglas against the Yankees tomorrow, and if he turns in another such game as he pitched on the opening day I know that we will win. Douglas showed then that the Yanks can do very little with him, and now that he has pitched against them once he is even better fortified to turn them back than he was on the first day. I have never been more confident in the ability of my players than I am right now. Babe Ruth, the man the Yankees counted upon to such a great extent, has been stopped to quite a pronounced degree. On the other hand, John Rawlings, whom many thought would prove to be a weak cog in our machine, has risen to great heights, and is playing fine baseball. Frankie Frisch, of course, is making them sit up and take notice. I knew he would. In fact every member of the team is doing his share.

"We are off now. Watch us from this time on."

TIMES SQ. MERCHANTS POST BASEBALL SCORES

Progress of Game Also Is Wig-wagged to 2,000 Disappointed Fans by Sign Language.

Not even the fact that the Star Ball Player board had been dismantled and removed from its perch on the northern end of the Times Building could completely keep Times Square free of excited and eager baseball fans yesterday. This despite the fact that conspicuous announcement of the discontinuation of the board was made in the columns of THE NEW YORK TIMES yesterday morning. The fans wanted the mechanical, miniature diamond and about 2,000 gathered bright and early prepared to enjoy the progress of the third world's series game as it was relayed downtown.

The majority of the prospective spectators, disappointed with the removal of the board, lost no time in hunting up other localities where baseball reproductions were to be witnessed. About 2,000 remained in Times Square, hoping against hope that some means would be found of acquainting them with the progress of the game. They cluttered about the northern end of the Times Building and on the subway ventilators between Forty-third and Forty-fourth Streets.

Their persistence was, in a measure, rewarded. Soon after game time, from a window in the Fitzgerald Building, bulletins were wigwagged by the sign language to the disappointed board fans, apprising them of the cold score, inning by inning. To assist in satiating the desire for information several shopkeepers chalked up the inning scores on their plate glass windows. This continued until the crowd became so great that the police requested a discontinuance of even this meagre method of describing the game.

Finally, a report spread through the crowd that the Giants had won by 7 to 4 and the gathering dispersed.

Douglas and Mays Seem Likely As Pitching Selections Today

The pitching situation in the world's series seems to have returned to a status quo, and the indications last night were that Carl Mays and Phil Douglas, the twirlers in the opening game, would be the opposing pitchers in the fourth contest this afternoon. McGraw has exhausted his Big Four—Douglas, Barnes, Nehf and Toney—and must either go back to Douglas or take a chance with Sallee, Ryan, Shea or Causey, which seems unlikely. Huggins's available selection comprises only Harper and Mays, and the former seems too uncertain for such important work. Frank Snyder's sensational batting yesterday probably will win him the place behind the bat over Earl Smith, and Schang is slated to receive for the Yankees. The batting order:

GIANTS.	YANKEES.
Burns, cf.	Miller, cf.
Bancroft, ss.	Peckinpaugh, ss.
Frisch, 3b.	Ruth, lf.
Young, rf.	R. Meusel, rf.
Kelly, 1b.	Pipp, 1b.
E. Meusel, lf.	Ward, 2b.
Rawlings, 2b.	McNally, 3b.
Snyder or Smith, c.	Schang, c.
Douglas, p.	Mays or Harper, p.

Umpires—Chill (A. L.) at the plate; Rigler (N. L.) at first base; Moriarty (A. L.) at second base; Quigley (N. L.) at third base.

HUGGINS EXPECTS TO RECOVER TODAY

Not Discouraged by Defeat, but Is Uncertain as to Pitcher for the Next Game.

"We will get going again tomorrow," was the keynote of what Manager Miller Huggins of the Yankees had to say yesterday, after the overwhelming defeat of his team. Asked if he was discouraged, he laughed:

"Why should I be, with the odd game still tucked away and two pitchers who have conclusively proved that they could stop the Giants to call upon?"

The attitude and conversation of all the Yankee players also indicated that they still had unshaken confidence in their ability to turn back the Giants. Both Huggins and the players were certain that Ruth would be in the line-up today despite his infected arm, and if any one present felt gloomy he kept his feelings well concealed.

The next question asked of Huggins failed to get as positive an answer as the first. The question was: "Who will you pitch tomorrow?"

"I can't tell yet," was the reply. "I want to think it over and study the situation. I have both Harper and Mays available and I may not decide until game time tomorrow which I will use. I can't tell you yet, because I honestly don't know myself."

And having made this rather lengthy speech, for him, the Yankee manager went on to the showers still smiling.

This leaves the problem of which pitcher is to face the McGrawmen today in the hands of the dopesters, and while all agree that it will be either Harper or Mays there is no agreement past that point. Some think Harper because it will put the Giants up against some southpaw flinging for a change, while others think that Huggins will call on his ace, counting upon a victory today to break the Giants' morale. It is a fine question of tactics and probably no one, save perhaps Huggins himself, will know for sure until Announcer Jack Keefe faces the grandstand at about 2 o'clock this afternoon.

WRITERS' SHOW PUT OFF.

Baseball Entertainment at the Commodore Will Be Held Tonight.

Announcement was made in the press box at the Polo Grounds yesterday that the special midnight show which was to have been given for the benefit of the baseball writers at the Hotel Commodore at midnight last night had been postponed to the same hour tonight, the change being made to accommodate the greater number of writers.

The entertainment has been arranged by the New York Chapter of the Baseball Writers' Association, and will be given in the main ballroom of the Commodore. Joseph M. McCready, Secretary of the association, has promised the newspaper men "surprises in plenty and an all-around big time."

PLAYERS BESIEGED BY AUTOGRAPH FANS

Score Cards, Paper Scraps, Even Baseballs Offered to Stars to Be Signed.

A ball player who couldn't sign his own name, like some of the old-timers the fans have heard about, would be in a terrible predicament these days. Signing his name has become no inconsiderable a apart of the day's work for the players who are competing in the current series at the Polo Grounds.

"Will you please sign this?" is a request that must haunt the athletes in their sleep. Fans with score cards, mere scraps of paper, autograph books, and those who have been fortunate enough to capture a foul ball knocked into the stands were out in force immediately after yesterday's game. Hundreds crowded outside the club houses of the rival teams waiting for the players to appear. As soon as either a Giant or a Yankee stuck his head outside the well-guarded door he became the centre of a swirling mass of souvenir seekers, all anxious to have him sign his name to something or other.

And in many cases the players obliged their besiegers. "I'm afraid, I'll get writer's cramp," laughingly said one players as he signed his steenth souvenir program for a budding young fanette of one more than 16 years. Frankie Frisch was one victim all seemed intent upon grabbing. Three or four times Frankie started to leave the Giants' club house only to be compelled to duck back as the fans started to rush toward him. They were not all anxious to have him sign something, for a great many in the throng were students from Fordham, where Frankie learned to play baseball. They were anxious to carry him triumphantly down Eighth Avenue on their shoulders, but Frisch had received strict instructions from McGraw to avert possible injury by avoiding any such demonstrations.

Each team scored its four runs in the third inning in the same manner—three singles and three bases on balls.

As a lawn mower Hughey Jennings still holds the world's championship.

Bancroft hit at one so low in the fourth inning that he must have thought he had a shovel instead of a bat. It was a third strike, too.

Aaron Ward's catch of Rawlings's line drive was one of the outstanding calisthenic feats of the afternoon. He jumped high in the air and speared the ball with his gloved hand, doubling Irish Meusel off first. It robbed Rawlings of a possible two bagger which would have been woven into a run or two when Snyder followed with a single to left. Ward remarked: "Maybe Frisch thought he had the exclusive rights to all the grandstand plays."

When Umpire Quigley called a strike on Ruth in the first inning Babe refused to concur. Judging by his actions, Babe is of the opinion Quigley is a left-handed umpire.

The only pre-game ceremonies yesterday were contributed by Nick Altrock and Al Schacht, the comedians of the Washington Club. Even though they didn't throw out the first ball they were truly funny and the asthetic dance they staged was funnier than any parade could possibly be.

For a time it looked as if two classes in gymnastics were in session. The club swingers were in great form. Ruth, Ward, Quinn, Miller, Bancroft, Kelly, McNally, Bob Meusel and Rawlings gave exhibition of the hit-and-miss art.

Umpires are human after all. They can make mistakes like any one else. Some of their mistakes are even worse. Judging by the way some of the umpires [illegible] strikes you'd think they were labor leaders.

Evidently George Kelly likes high balls. He's always trying to put a stick on them.

For the first time in the series ice cream cones were more popular than hot dogs, which isn't exactly in accord with the dutsy axiom "Every dog has his day," for a lot of dogs missed theirs yesterday.

The Yankee fans were there with bells on, proving that cows are good for something else besides milk.

As a ball game it was a regular picnic, with peanuts, soda pop and ev'rything.

GIANTS WIN, 13 TO 5; 20 HITS ON 4 PITCHERS

Continued from Page 1, Column 1.

and the Giants in the series of 1911, Connie Mack's Athletics got seven tallies in one frame.

In the eighth inning, the drooping Yankees got their fifth and final run, a pass, a wild pitch, an infield out and Ward's single furnishing the motive power. The Giants retaliated in their half of the inning. Emil Meusel slapped one of Rogers's shoots for a single to centre and stole second. Frank Snyder sent him home with a one-base hit to left. George Burns rapped out a double before the period closed, but no more runs were recorded.

Burns and Snyder Get Eight Hits.

This same George Burns, his bat entirely awakened after a two-game nap, was the leading clouter of the occasion. Two singles, a double and a triple bounded from his bat in six appearances at the plate.

Frank Snyder also drove out four safe blows, each one a single, while Irish Meusel got two singles and a double. Ross Young, whose cudgel had been laid away in camphor for a long time, snatched it from its resting place and banged forth a double and a triple. That three-bagger was a timely stab, for it drove in three runs in that tremendous seventh-inning eruption. Everybody in the Giants' line-up made at least one safe hit except George Kelly, champion home-run slugger of the National League.

Except in the third inning, no two of the Yankees' hits came in one inning. Bob Meusel flayed out a two-bagger in the second and was sacrificed to third by Wallie Pipp, but when he essayed an instant later to scramble over the plate on Aaron Ward's slap to Rawlings, he was mowed down by a throw to Snyder.

After the third period a lone single in each of the fourth, fifth, sixth and eighth represented the total execution in an aggressive way of the Huggins brigade. Jesse Barnes was Old Lady Sphinx herself to them.

After the two preceding battles the throng dispersed with its howling capacity still unexhausted. This was not the case yesterday, however. Many occasions for clamor arose and the clamor was always forthcoming. The consequence was much hoarseness on elevated and subway trains, automobiles and buses.

The first rumble of applause came when the advance of Elmer Miller to the plate betokened the beginning of the contest. A few minutes later, when Toney whiffed Babe Ruth, the Bambino swinging with all his celebrated fervor at two of the offerings, a tumult of tribute to Big Fred arose that plainly showed the supporters of the Giants were in no feeble minority. This outburst was repeated in the fifth, when Barnes pitched only four times to Ruth, who made the air shriek with three futile waves of his club.

One of the greatest demonstrations of admiration of the afternoon occurred in honor of a wonderful play by Aaron Ward in the second inning. Emil Meusel opened with a hot grounder to right for one base. John Rawlings whaled the first ball submitted to him on a line above Ward's head. It looked like a sure hit, but Ward leaped upward in a way that would have dazzled a kangaroo and copped the drive in his upstretched left hand. Then he doubled Meusel off first by a toss to Pipp. This play prevented at least one run, for Frank Snyder followed with a one-base stab to left.

In the third stanza the multitude had several chances to manifest its lung power, but the chief outbreak came when Babe Ruth, finding the bases crowded with runners, drove two of them across the plate by means of a fiery single to right centre.

There were cheers for George Burns on several occasions, but he waited until the seventh inning to drive the fans into a frenzy. Jack Quinn opened the inning for the Yankees and blazed the ball to the depths of left centre field for a slam that had triple emblazoned over it. Burns turned with the crack of the bat and, dashing headlong for the spot toward which the flying sphere was headed, he reached upward over his shoulder and gathered in the ball.

A surprising feature of the third engagement of the series was the fact that, despite the ultiplicity of slams—and the ball was on its way most of the time—not an error marred the pastime. Of course, heavy hitting greatly increases the probability of fielding blunders, and yet, peculiarly enough, the game of Thursday, a pitcher's duel extraordinary, with only five safe hits and weak tapping as the rule, was decided by misplays, while nothing of the kind appeared yesterday.

Giants Shine on the Bases.

There was no stealing home in yesterday's battle either. In fact, the Yankees, who had emerged from the opprobrium of being stamped as a heavy-footed and slow team on the paths by daring and dexterous feats of base-running in the first two games, withdrew from the contest of fleetness and the Giants cavorted into the limelight. Frisch purloined second in the fourth inning and Burns in the fifth, while Rawlings and Emil Meusel performed the same feat in the seventh and eighth, respectively. Bob Meusel tried it once for the Yanks, but was cut down by Snyder's accurate throw to Bancroft.

The scenes around the great Brush Stadium in the early afternoon, before the struggle started were characterized by an entire absence of the formal ceremonies that marked the first two games. There were no parades of notables and there was no tossing of the ball to start the conflict by a State or city executive.

On the other hand, the early birds among the onlookers had a lot of fun before they had any excitement. Nick Altrock, the clown of the Washington Senators, appeared on the field with Al Schacht, and the pair proceeded to entertain the onlookers with varied stunts, the most elaborate of which was a Maypole dance à la Egyptienne Such apathy as oppressed those in the stands owing to the prospect of a long wait, disappeared before the antics of the former twirler and his comrade.

The two comedians took their bows as the vanguard of Giants trotted upon the field and the white uniforms worn, because the National Leaguers constituted the "home team" for the day, began to deploy over the greensward for practice workouts. Later the Yankees appeared and the crowd had plenty to occupy it from then on in greeting the popular favorites of both aggregations and watching them in their exhibitions of skill and ginger.

Speculation Over Today's Pitchers.

At the close of the combat, as the surging masses of humanity wended their thousands of ways homeward, there was much speculation—most of it purely verbal, but some of it monetary—regarding the change in the prestige of the Giants effected by their victory, and also the probable selections of the rival managers for the box position in the fourth game of the series this afternoon. Most of the rabid followers of the Autumn classic appeared to have it already settled in their own minds that in the matter of pitchers today would witness a repetition of Wednesday's opening encounter, with Carl Mays shooting them upward for the Yankees and Phil Douglas employing his speed and skill in the attempt to even up the totals of the games won.

There were some of the amateur managers in the throng, however, who had it all arranged that a newcomer would make his appearance today upon the mound for the forces of McGraw, and the name of Slim Sallee was frequently heard in this connection. However, Sallee, who has finished and saved many a battle for the Giants this season, and whose workmanship is held in high regard by his manager and his comrades, has started no games for months, and it is hardly likely that he will have that opportunity in this series, although he may get in as a relief pitcher if needed.

The probability is that Mays and Douglas will have it out again this afternoon, and it is by no means certain that, with the Giants awakened to their own power as they were yesterday, the noted American League twirler will have any pathway of roses.

The detailed game by innings follows:

First Inning.

YANKEES—Miller, wearing the blue trimmed road uniform of the American Leaguers, swung at Toney's first. Quigley called the next one a strike. On the third pitch Miller lined sharply into Frisch's hands at third. Peck grounded out to Rawlings on the first ball pitched. The first two offerings to Ruth were balls. The next was a strike and Babe looked bad when he made a futile swing. Quigley called the next a strike, but appeared to favor the batter on the following pitch, calling it a ball and bringing the count to three and two. Toney, undismayed, struck the mauling marvel out on the next pitch. No hits, no runs.

GIANTS—Shawkey's first three pitches were balls. Then he cut two strikes across. On the next pitch Burns flied to Meusel in right. Bancroft bounded out to Ward. Frank Frisch drew a round of applause from the crowd and after two balls and a strike had been called, shot his sixth hit of the series to right. His admitted speed on the bases seemed to worry Schang and he called for two successive pitch outs, putting Shawkey in the hole. With the call three and two, Sailor Bob's try for inside corner of the plate failed and Young paraded, forcing Frisch to second. Long George Kelly, who has been a great disappointment to Giant fans thus far in the series, proved unequal to a golden opportunity and grounded out to McNally. One hit, no runs.

Second Inning.

YANKEES—Bob Meusel opened the visiting team's half of the second with a Texas Leaguer to left centre and by a fine burst of speed beat George Burns's throw to second. Pipp sacrificed the Yankee right fielder to third, Toney getting the assist and Kelly the put-out. Ward hit to Rawlings, who threw Meusel out at the plate. McNally grounded to Bancroft and Ward was forced at second for the third out. One hit, no runs.

GIANTS—Emil Meusel duplicated his brother Bob's performance and also got his first hit of the series when he slashed one of Shawkey's fast ones to right for a single. Rawlings caught one squarely and every one in the confines of the Polo Grounds had visions of at least a clean single. That is, every one but Aaron Ward. The Yanks' second sacker left the ground with the crack of the bat and at the top of his flight stretched out his hands and captured the flying sphere. It was a remarkable catch and it checked an incipient Giant uprising, for Meusel, going full tilt toward second on what appeared to be a certain hit, was easily doubled up by a toss to Pipp. Just how surely the play averted Giant scoring may be seen from the fact that Snyder followed with a clean hit to left. With Toney up, a short passed ball led Snyder to believe he could make second, but Schang's throw to Peck had him standing up three feet from the base. Two hits, no runs.

Third Inning.

YANKEES—Toney passed Schang. Shawkey singled on the first pitch and Schang pulled up at third. Miller singled and Schang scored, while Shawkey took second. Peck was passed. Babe Ruth came to bat under conditions that were made to order for him. Toney and Snyder conferred in front of the plate. The big mountaineer started back to the box, then came back to renew the conference, probably being of the opinion that this was a place in which it was safer to talk than pitch. Finally, seeing nothing else for it he toed the pitching slab. His first effort was a ball. Babe fouled the second. Again on the third the pitch was wide and Quigley said "Ball." Babe fouled the fourth. The fifth was a ball. On the deciding pitch Babe crashed a sharp single to centre and as Shawkey and Miller raced in and Peck went to third the fans roared their approval. It was not a homer, but it was a timely blow, and for the time being it served all Yankee purposes. It was also the hit that sent the first pitcher to the showers of the series. McGraw waved his hand and Toney carrying his two-hundred pounds and his woe departed from the scene. Jess Barnes took up the pitching burden. It was a rough spot in which to make a début, but Barnes proved his gameness from the start. On an attempted hit and run, Meusel missed the ball and Ruth was thrown out at second on a perfect toss by Snyder. Meusel walked, on Pipp's roller to Rawlings, Peckinpaugh scored and Meusel reached second. Barnes struck out Ward. Three hits, four runs.

GIANTS—Barnes worked the call to three and two, then looped a single to left. Burns flied out to Miller in centre. Davey Bancroft roused the faltering Giant hopes with a single to right, Barnes stopping at second. Shawkey tried to pitch to Frisch, but was too anxious to get something on the ball and passed him. With the bases jammed, Young worried Shawkey into another pass and the first Giant run came home in a walk, with Barnes the pedestrian. Shawkey was exceedingly wild at this stage of the contest and immediately got into a three ball and one strike hole with Kelly. Again his control failed him and, after getting one more strike across, he issued his third straight pass and Bancroft paraded home. The Yankee infield went into executive session, at the end of which John Picus Quinn ascended the pitching hillock and Shawkey followed in the sorrowful but ample footsteps of Toney. On Quinn's second pitch Meusel hit to Kelly, who beat him to first base, Frisch scoring. Johnny Rawlings beat out a hit to short on which Peck made a low throw and Bancroft carried the tying marker across. Pipp averted further trouble, for the inning at least, by making a nice catch of Snyder's high foul for the third out. Three hits, four runs.

Fourth Inning.

YANKEES—McNally was hit by a pitched ball, taking first. Schang bounded a lucky single over Kelly's head, but was out at second on Young's perfect throw to Bancroft, McNally going to third. Barnes's fast-breaking curve was too much for Quinn, who struck out. Barnes also fanned Miller. One hit, no runs.

GIANTS—Barnes grounded out to Ward. George Burns broke into the hit column for the first time during the series with a hit against the short right-field wall. Meusel played the rebound poorly, and Burns raced all the way to third. Bancroft struck out. Quinn walked Frisch. On the second pitch to Young, Frisch, off for second like a streak, was at the base before Schang's snap throw got back to Quinn in the box. Young had a chance to put the Giants ahead for the first time in the series, but failed, grounding out to Peckinpaugh. One hit, no runs.

Fifth Inning.

YANKEES—Peckinpaugh flied out to Meusel. Barnes, who seemingly had everything on the ball, struck Ruth out on four pitched balls. Meusel's blow to short went for a hit. He was out trying to steal second, Snyder to Bancroft. No hits, no runs.

GIANTS—Kelly kept up the present series tradition for home-run hitters by striking out. Emil Meusel flied to Miller. McNally took care of Rawlings's smash to third. No hits, no runs.

Sixth Inning.

YANKEES—With Pipp at the plate, Quigley halted the game a minute to warn the Yankee bench warmers, who were making vitriolic remarks from the dugout. Kelly and Barnes took care of Pipp on a fancy play at first. Ward slashed a single to right. Mike McNally struck out. Rawlings was camping under Schang's fly when it came down. One hit, no runs.

GIANTS—Snyder opened the Giants' half with a single to right. Barnes tried to sacrifice twice, and ended by hitting into a double play, Quinn to Peckinpaugh to Pipp. Burns followed with a clean single to left, and then stole second. Bancroft was out, Ward to Pipp. Two hits, no runs.

Seventh Inning.

YANKEES—Quinn shot the hearts of the 38,000 fans into their throats with a gigantic smash to deep centre. The blow had the ear-marks of a triple, but George Burns, ranging far afield and with his back to the plate, pulled it down close to the Eddie Grant memorial. Barnes struck out Miller. Bancroft cared for Peckinpaugh's sizzling grounder. No hits, no runs.

GIANTS—It must have been a bad omen for the Yankees that their nemesis, Frank Frisch, should open the fatal seventh. The Fordham flier singled to centre. Young doubled to right. The ball game was on its way and old fans in the stand began to turn and twist in their seats. It was the break. Kelly was passed, filling the bases. Meusel doubled to right and Frisch and Young raced home. Rawlings singled to centre and Kelly and Meusel scored, Meusel just beating Miller's throw to the plate. Collins relieved Quinn. Rawlings was out on his attempted steal of second. Snyder singled to centre. Barnes singled to left. Burns followed suit, except that his hit went to centre and when Snyder held third the bases were full. Bancroft flied to Ruth and Snyder scored, the Babe making no effort to head him off at the plate. Frisch, up for the second time in the stanza, was passed. Young got his second extra-base blow of the frame, a prodigious triple to left centre and Barnes, Burns and Frisch scored. Tom Rogers, late of Buffalo of the International League, stepped right into a big league world's series from the minors when he relieved Collins in the box. Kelly grounded out to McNally. This was a new world's series record for runs scored in a single half inning. Eight hits, eight runs.

Eighth Inning.

YANKEES—Ruth walked. Devormer ran for him and he left the game. Pipp grounded out to Barns, Fewster reaching third. Ward singled to left centre and Fewster scored. Ward was forced at second on McNally's roller. One hit, one run.

GIANTS—Devormer relieved Schang behind the plate and Fewster went to left field for the Yankees. Meusel singled to centre and stole second as Rawlings struck out. Snyder got his fourth hit of the game, a single through third, and Meusel scored. Peck made a dandy catch of Barnes's fly in short left. Burns doubled along the left field foul line, Snyder reaching third. Bancroft grounded out to Ward. Three hits, one run.

Ninth Inning.

YANKEES—Rawlings threw out Devormer. Frank Baker, hero of world's series long past, batted for Rogers and flied to Meusel in left. Barnes threw Miller out at first. No hits, no runs.

A Fall coat that shines in the rain!

*Scotch Mist!

All-wool, porous as any all-wool garment, yet dry in the wet. The trick's in the weave backed by a proofing process.

Fall weights. Winter weights. A great variety of Scottish mixtures.

Sizes for men, youths, boys.

Prices moderate — based on to-day's replacement costs.

Hats, shoes, fixings, luggage, sporting goods. Quality that does us credit.

Chauffeurs' outfits. Everything for comfort for Fall and Winter motoring.

*Registered Trademark.

ROGERS PEET COMPANY

Broadway at 13th St. | "Four Convenient Corners" | Broadway at 34th St.
Broadway at Warren | | Fifth Ave. at 41st St.

Good Old Stand-bys for Steady Wear

Cheviots and Blue Serges—high in quality and rich in texture—

And many other materials of unusual quality from the best Foreign and American Looms.

Suit or Overcoat Exceptional Values $50, $55, $65, and Upwards

Wm Jerrems' Sons
1242 BROADWAY
near 31st Street
NEW YORK
and
CHICAGO

Kennedy 12 Cortlandt St.
NEW FALL STYLES
Smarter and Better than ever.

SOFT HATS & DERBIES $3-$4
MALLORY HATS $5
Caps 95c to $2.—Good Patterns
Stitched Hats Special $2.65.

Snappy Baseball Fiction
HEARTS AND THE DIAMOND
By Gerald Beaumont

Beaumont not only knows baseball, but he also knows ball players. More than that, he knows how to tell a story. All real "fans" will root for his book. $2.00.

Published today. At bookstores.
Dodd, Mead & Company
449 Fourth Avenue, New York

The Automobile Exchange columns of The New York Times offer daily many opportunities for the sale of used cars in good condition. Announcements offered for publication are carefully scrutinized. Rate 65 cents a line.—Advt.

FRENZY GRIPS FANS AS HITS PILE HIGH

Lungs Sore and Voices Hoarse After Capacity Crowd Gets All That It Came to See.

AND YET IT IS IMPARTIAL

Its Cheers Are as Lusty for Ruth and Ward as for Burns and the Slugging Giants.

Probably because the baseball fan loves base hits almost as much as the batsmen do themselves and because he craves the action of a slugging battle rather than the comparative calm and quietude of a pitching duel, yesterday's 38,000 crowd at the Polo Grounds was the most enthusiastic and demonstrative that has attended the series thus far in the dispute between Yankees and Giants. It was like old times to witness the turmoil that arose in the seventh inning, when the Giants were pummeling Quinn and Collins for eight hits and eight runs. When Emil Meusel's single in that fruitful inning sent two runs across the uproar was exceeded only when Rawlings duplicated his feat a moment later and when Ross Young, with the bases full, cleared them of all inhabitants excepting himself with a rousing triple. That was the sort of thing the crowd wanted, and it yelled its collective head off in appreciation that came from the heart as well as the lungs.

Yet once more it was apparent that it was not a partisan throng. The Giants received most of the applause simply because they were producing most of the action. When, in the third inning, with the bases full, Babe Ruth pickled one of Toney's shoots for a gorgeous single and sent two runs across, there was as vivid an imitation of pandemonium as occurred at any stage of the proceedings when the Giants were cuffing the ball to all corners of the lot.

Ward's magnificent leaping catch of Rawlings's liner in the second, which prevented a sure tally later in the inning, was as warmly applauded as the equally spectacular catch by George Burns of what looked like a sure triple for Quinn in the seventh. The play was the thing, whichever side made it, and, in the last analysis, the crowd was as truly impartial as had been the case in the two preceding contests. It was self-contained and quiet, excepting at such times as the batsmen were running wild at the expense of the pitchers. Of instruments of noisemaking other than vocal cords and diaphragms, the only ones noted were a lone policeman's whistle and a lone cowbell, which were sounded with equal vigor for a good play no matter which team was profiting by it.

Few on Hand Early.

It was a capacity crowd. Comparatively few fans were on hand when the gates to the unreserved sections were thrown open at 10 o'clock. At 9 o'clock there was a mere handful in line for the bleacher seats at the Eighth Avenue entrances, and the line at the Speedway entrance to the upper grand stand at the same hour numbered just twenty-two men. Only a few had been in line since the small hours of the morning, all-night vigils being a thing of the past. At 10 o'clock there were between 700 and 800 waiting to purchase $1.10 seats, where there had been more than 1,200 on the day before. Some 450 others were in line at the Speedway when the sale started. With a dozen ticket sellers on duty the crowd was inside the grounds in ten minutes.

After that the fans moved upon the entrances in a steady stream. There was never much waiting in line, but the ticket sellers were kept busy, with the result that the unreserved sections filled more rapidly that they did on Thursday. The only semblance of a jam came at 1:30, when the police were forced to turn back late comers with the information that the sale of both bleachers and upper grand stand and ceased. Thousands were turned away in the last half-hour before game time.

At 1:45 there was not a sign of unoccupied space in the unreserved sections and the reserved section when Umpire Quigley called play ball was an equally impressive spectacle of closely massed humanity. Many were standing in the rear of the upper grand stand and likewise out in the bleachers, so that a 38,000 estimate for the total paid and unpaid attendance seemed conservative enough.

The first fan in line for a bleacher seat gave his name as Bert Kaufman of 968 Simpson Street, the Bronx, a printer and former service man. He said he had been waiting since 1:30 A. M., and that, being a neighbor of Frank Frisch, he was there to root for the Giants. He was joined by three others in the next hour and these few held the line until dawn. The Giant management had emphasized the fact that plenty of seats would be available and that there was no apparent necessity for storming the gates at such an early hour, and this was the undoubted explanation of the small number in line before 10 o'clock.

Crowd Shows Good Manners.

Disorder among the fans waiting their chance to get through to the ticket offices was conspicuous by its absence all day, and Police Inspector Cahalane, in charge of the Reserves at the Polo Grounds, said that this year's fans had been the most orderly and well-behaved crowd that the police had handled here in any world's series.

A few hundreds watched the game free outside the grounds. The tops of the two elevated railroad towers back of the left field fence were jammed and idle "El" cars stationed behind the left field bleachers also had their full quota of spectators. Even a distant housetop back of the right field fence, which commanded a view of the diamond, was requisitioned, though those who watched the proceedings from that point must have had to use telescopes to obtain anything like an adequate conception of what was going on inside the grounds.

There was a generous percentage of women inside the grounds, the bright hues of feminine hats and gowns lending the only touch of color and variety to the one-toned sombreness of masculine attire. The women were as appreciative as the men of the high lights of the game and as evenly divided apparently in their sympathies. If the Giants were the crowd's favorites, where the reverse had been the case the day before, it was because of the feeling that, with a two-game handicap confronting them, they were the under dog, and also, as already stated, because, on this occasion, it was they instead of the Yanks who supplied the major part of the action.

One strangely inexplicable eruption of the crowd occurred in the eighth inning, when Ruth, after getting his base on balls, left the game in favor of Chick Fewster. Despite his two strike-outs, the Babe had played fine ball, hitting beautifully in the pinch in the third inning and instilling his usual pep into the pastime. Yet a small portion of the crowd back of first booed when he left a game already in the discard so far as the Yanks were concerned. Probably it was not general knowledge at the time that the Babe was nursing a painfully bruised and infected elbow and needed to save himself for the morrow's contest. Even so, there was no excuse for the outburst. The Babe doffed his hat in mock acknowledgement of the salutation, but fortunately the bos were soon drowned out by cheers as Ruth wended his way to the clubhouse.

Otherwise the deportment of the fans rated 100 per cent. perfect. It was a colorful game and the crowd's attitude matched it most appropriately.

Army Soccer Dates Announced.

Special to The New York Times.

WEST POINT, N. Y., Oct. 7.—The Army's soccer schedule, as announced today, is as follows: Oct. 12, Princeton; 19th, Colgate; Nov. 2, Springfield College; 9th, Syracuse; 19th, Amherst. All the games will be played at West Point.

Composite Score of First Three Games

G., games; AB., at bat; R., runs; H., hits; TB., total bases; 2b, two-base hits; 3b, three-base hits; HR., home runs; BB., bases on balls; SO., struck out; SB., stolen bases; Bat. Ave., batting averages; PO., put outs; A., assists; E., errors; TC., total chances; Fldg Ave., fielding averages.

NEW YORK GIANTS.

Player.	G.	AB.	R.	H.	TB.	2b.	3b.	HR.	BB.	SO.	SB.	Bat. Ave.	PO.	A.	E.	TC.	Fldg. Ave.
Burns, cf.	3	13	1	4	7	1	1	0	1	1	1	.308	2	0	0	2	1.000
Bancroft, ss.	3	13	1	1	1	0	0	0	0	2	0	.077	7	7	0	14	1.000
Frisch, 3b.	3	10	3	7	9	0	1	0	3	0	2	.700	6	7	1	14	.929
Young, rf.	3	8	2	2	5	1	1	0	4	0	0	.250	2	1	0	3	1.000
Kelly, 1b.	3	11	1	0	0	0	0	0	2	4	0	.000	33	4	0	37	1.000
E. Meusel, lf.	3	10	2	3	4	1	0	0	1	0	1	.300	2	1	0	3	1.000
Rawlings, 2b.	3	10	0	4	4	0	0	0	0	1	0	.400	8	13	0	21	1.000
Snyder, c.	2	8	1	4	4	0	0	0	0	0	0	.500	15	3	0	18	1.000
Smith, c.	2	4	0	0	0	0	0	0	0	0	0	.000	1	1	1	3	.667
Douglas, p.	1	2	0	0	0	0	0	0	0	0	0	.000	0	3	0	3	1.000
Barnes, p.	2	5	2	2	2	0	0	0	0	0	0	.400	1	1	0	2	1.000
Nehf, p.	1	2	0	0	0	0	0	0	1	1	0	.000	0	3	1	4	.750
Toney, p.	1	0	0	0	0	0	0	0	0	0	0	.000	0	1	0	1	1.000
Total		96	13	27	36	3	3	0	12	9	4	.281	77	45	3	125	.976

NEW YORK YANKEES.

Player.	G.	AB.	R.	H.	TB.	2b.	3b.	HR.	BB.	SO.	SB.	Bat. Ave.	PO.	A.	E.	TC.	Fldg. Ave.
Miller, cf.	3	12	2	2	2	0	0	0	1	2	0	.167	3	0	0	3	1.000
Peckinpaugh, ss.	3	9	2	1	1	0	0	0	2	1	0	.111	8	12	0	20	1.000
Ruth, lf.	3	7	1	2	2	0	0	0	5	4	2	.286	5	0	0	5	1.000
Fewster, lf.	1	0	1	0	0	0	0	0	0	0	0	.000	0	0	0	0	1.000
R. Meusel, rf.	3	11	1	3	4	1	0	0	1	1	1	.273	3	0	0	3	1.000
Pipp, 1b.	3	8	0	0	0	0	0	0	2	0	0	.000	43	0	0	43	1.000
Ward, 2b.	3	11	1	4	4	0	0	0	1	2	0	.364	8	17	0	25	1.000
McNally, 3b.	3	10	1	2	3	1	0	0	0	1	2	.200	0	5	0	5	1.000
Schang, c.	3	6	1	1	1	0	0	0	3	2	0	.167	7	5	0	12	1.000
Devormer, c.	1	1	0	0	0	0	0	0	0	0	0	.000	1	0	0	1	1.000
Mays, p.	1	3	0	1	1	0	0	0	0	1	0	.333	0	3	0	3	1.000
Hoyt, p.	1	3	0	1	1	0	0	0	0	0	0	.333	0	2	0	2	1.000
Shawkey, p.	1	1	1	1	1	0	0	0	0	0	0	1.000	0	0	0	0	1.000
Quinn, p.	1	2	0	0	0	0	0	0	0	1	0	.000	0	1	0	1	1.000
Collins, p.	1	0	0	0	0	0	0	0	0	0	0	.000	0	0	0	0	1.000
Rogers, p.	1	0	0	0	0	0	0	0	0	0	0	.000	0	1	0	1	1.000
*Baker	1	1	0	0	0	0	0	0	0	0	0	.000	0	0	0	0	1.000
Total		85	11	18	20	2	0	0	15	15	5	.212	78	46	0	124	1.000

*Pinch hitter.

Games won—Yankees 2, Giants 1. Pitchers' record—Games won: Mays 1, Hoyt 1, Barnes 1; games lost: Douglas 1, Nehf 1, Quinn 1. Hits—Off Mays 5 in 9 innings, Hoyt 2 in 9, Shawkey 5 in 2 1-3, Quinn, 8 in 3 2-3, Collins 4 in 2-3, Rogers 3 in 1 1-3, Douglas 5 in 8, Barnes 6 in 8, Nehf 3 in 9, Toney 4 in 2. Struck out—By Mays 1, Hoyt 5, Quinn 2, Rogers 1, Douglas 6, Barnes 8, Toney 1. Bases an balls—Off Hoyt 5, Shawkey 4, Quinn 2, Collins 1, Douglas 4, Nehf 7, Toney 2, Barnes 2. Hit by pitcher—By Mays (Rawlings), by Barnes (McNally). Wild pitch—Barnes. Passed ball—Smith. Sacrifice hits—Young (2), Peckinpaugh, Pipp (2), Schang. Sacrifice fly—Bancroft. Double plays—Frisch, Rawlings and Kelly; Frisch and Rawlings; Rawlings, Kelly and Smith; Peckinpaugh, Ward and Pipp; McNally, Ward and Pipp; Ward and Pipp; Quinn, Peckinpaugh and Pipp. Left on bases—Giants 20, Yankees 16.

CARNAGE BY INNINGS DESCRIBED BY COBB

Continued from Page 1, Column 2.

let such as those tick off for you in an adjacent column the grim tallies and totals of devastation and destruction. Mine shall be a different task.

Dismissing the principal disaster with the broad but incontrovertible statement that it was a very hard game on persons with weak hearts and pitchers, I shall endeavor to pierce the prevalent pall of gloom with a briefened description of sundry side issues more or less associated with the horror but having, I trust, a somewhat more cheerful trend. Why should everything in the sporting department of this morning's paper be so gloomy?

The Game by Innings.

With the reader's permission this special correspondent of THE NEW YORK TIMES will deal by innings with certain things which he personally means to strive to recall when happily the raw-edged memories of the main tragedy have been dulled by the healing balm of time.

First Inning—Babe Ruth, at bat, expresses annoyance by tossing dust in the air as an angered bull elephant does. Frank Frisch, the Fordham Phantom, all grace, all life, all dash and skill, plays his position very much as I should had I taken baseball as a profession rather than literature.

Second Inning—Toward the end of this inning Ward jumps so high for a batted ball that he doesn't come down again until just before the third inning starts. Indeed, some didn't expect him to get back as soon as that. Somebody in the Yanks' dugout calls Cozy Dolan, who is coaching the Giants, a big stiff and Cozy, in a lightning flash of spontaneity counters with the apt retort: "Yah, you cheap skate!" Umpire Ollie Chill checks the exchange of repartee. He evidently thinks, with so many strangers present, that shop talk is bad form.

Third Inning—There are unmistakable signs of distress from Mr. Toney, who has been pitching for the Giants. At least such is the common report, although nothing which Mr. Toney has done in the last few minutes would tend to confirm the rumor. There is a conference in the pitcher's box to decide, if possible, what ails him. This is one of those rare instances where the patient is permitted to participate in the consultation over his own case.

Fears of Specialists Confirmed.

Shortly the worst fears of Specialists Bancroft and Snyder are confirmed. With the bases jammed with Yankee forms and Babe Ruth at bat there ensues what is technically known among experts as a tense moment. My brother-in-law from Indianapolis is sitting next to me. He insists that he is not excited, but he breathes so vehemently that his neighbor on the other side asks him to quit screaming. Near at hand is a friend of mine from Texas, ordinarily a calm and collected person. When the smoke clears away and the Yankees have a four-run lead, he confides to me that he thinks he must have suffered a shock after all—his suspenders have snapped, he says, his watch has stopped, and his glass eye has cracked squarely in two. Mr. Toney is now gone from us. He went to the shower bath; Mr. McGraw poured.

In their half of this inning the Giants also make four runs, and the 40,000 inmates become so violent that the keepers can't do a thing with them. In fact, they don't try. A young policeman on duty at the left corner of the press stand wins my admiration. With his back to the field where history is being made he surveys the scenes of madness confronting him in the grand stand with a bored and languid eye. For with epochal things transpiring behind him he gives no heed. I imagine Noah must have behaved thus when the first victim of the Johnstown disaster crossed over into the hereafter and began blurbing all over the place about the terrible flood they'd just been having down in Pennsylvania.

I do not know how many wild balls Mr. Shawkey throws in this inning. By the way, how many are there? Be the number what it may, Mr. Shawkey has thrown them all. He also goes to the clubhouse to join Mr. Toney in holding a Lodge of Sorrow.

Why Does Kelly Bring Club to Bat?

Fourth inning—I am still thinking of how Messrs. Toney and Shawkey must be suffering; I recall the expressions on their respective faces as they left us via the rear gate. No prudent retailer would sell either of them a clothes line without a physician's prescription, and if tonight Toney should start powdering up lamp chimneys or Shawkey should complain that he is tired of using a safety razor and says he is going out to buy one of the other kind, their folks should know what to do.

Fifth inning—Mr. George Kelly, the champion non-batter of the Giants, is up this inning. Up and down. Why Mr. Killy insists on bringing a club with him when he comes to the plate is one of the mysteries of this world's series. Probably because it's in the ritual.

Sixth inning—A friend in human form goes past, burdened with bottles of one-half of 1 per cent. and calling out: 'Here's your good, cold beer!" Undoubtedly he is a son of the man who, when his hungry baby cried for sustenance in the night time, offered it a nice milk ticket.

Seventh inning—At the outset of this inning everybody stands up to stretch; that is to say, everybody does excepting Pipp and Kelly, who are that way naturally. In this inning Mr. Collins, who succeeded Mr. Quinn, who succeeded Mr. Shawkey, is succeeded by a comparative stranger named Mr. Rogers as the ostensible pitcher for the Yankees. Being pitcher for the Yanks yesterday was much like being President of a South American republic, except that there were not so many tropical flowers at the funeral services. The Giants refuse to play any favorites. As in the cases of Messrs. Shawkey, Quinn and Collins, they give Mr. Rogers the same sort of welcome that Chief Powhatan gave Captain John Smith, using the same tool, too.

Kelly—the Home-None Hitter

The Yanks kind of throw the ball around regardless, and the Giants add to the confusion by piling up eighty or ninety hits and enough runs to make a satisfactory mess. The excitement finally dies down when Kelly, sometimes known as the Home-None Hitter, slams the ball about fourteen feet into midair and it is caught by Mr. Rogers while Mr. Kelly is explaining to Umpire Ollie Chill, whom he encounters on his way to first base, that it was entirely unintentional on his part.

Eighth inning—I didn't see it. I didn't have the heart.

Ninth inning—Same as above.

Notice—If Miller Huggins can induce his survivors to go to the Polo Grounds there will be another game this afternoon.

Copyright, 1921, by Central Press Assn.

WRITERS ELECT OFFICERS.

Frederick G. Lieb Is Chosen to Head National Baseball Body.

At the annual meeting of the Baseball Writers' Association of America held yesterday at the Commodore Hotel, Frederick G. Lieb of the New York Evening Telegram was elected President to succeed I. E. Sanborn of The Chicago Tribune. Edward Bangs of The Cleveland News was chosen Vice President and Joseph McCready of Philadelphia was re-elected Secretary and Treasurer.

A Board of Directors, composed of William J. Slocum of THE NEW YORK TIMES, James O'Leary of The Boston Globe, Oscar Reichow of The Chicago Daily News and Harry Bullion of The Detroit Free Press was also named. Following the election of officers the general affairs of the association were discussed and routine business transacted.

HARD GAME FOR COLUMBIA.

Blue and White to Meet Wesleyan Eleven Today on South Field.

Columbia's football eleven meets its second test of the season this afternoon at 2:30, when it will line up against Wesleyan on South Field. As far as previous records affect the situation the Connecticut collegians have the better of the argument, having vanquished the strong Stevens team in their opening game last Saturday, 13 to 0. The Morningside warriors, on the other hand, were surprised by Amherst in their opening game and went down to a worse defeat than the 9 to 7 score would indicate.

The probable line-up:

COLUMBIA.		WESLEYAN.
Forsythe or Pulleyn	L. E.	Butler
Meyer	L. T.	Smith or Scriggins
Walder	L. G.	Greene
Fargo	C.	Foster
Scovil	R. G.	Pyne
Moderelli	R. T.	La Gank
Brodil	R. E.	King
Anderson or Freeman	Q. B.	Parsons
De Stephano	L. H. B.	Abbott
Koppisch or Appelbaum	R. H. B.	A. Fricke
Moszczenski	F. B.	Adams or Scriggins

THOMAS OF INDIANA ILL.

Star Halfback Unable to Play Today Against Harvard Eleven.

CAMBRIDGE, Mass., Oct. 7.—Eugene Thomas, star halfback on the Indiana varsity football team, which meets Harvard at the Stadium tomorrow, was ill at a hotel tonight and will not be able to play, his physician said. Thomas, who had been indisposed for two weeks, was brought East in the hope that he might be able to wear a uniform in tomorrow's intersectional game, but the rail journey upset him, his comrades said. Dan Burke, a sophomore at the university, will play Thomas's position.

W. U. Crowell of Swarthmore will referee the game in place of Ernest Quigley, National League umpire, who is officiating in the world's series in New York.

Peckham to Captain Brown Nine.

PROVIDENCE, R. I., Oct. 7.—Joseph E. Peckham, class of '22, West Medford, Mass., has been elected to lead the Brown University baseball team next Spring. Peckham's election was today indorsed by the Brown University Advisory Board.

INTERESTING GAMES ON GRIDIRONS TODAY

Harvard and Yale Will Play in First Intersectional Contests of Year.

COLUMBIA MEETS WESLEYAN

Only Local Contest of Importance Scheduled—Princeton to Take on Colgate Eleven.

The first intersectional football games of the season will get under way today, with the principal encounters at Cambridge and New Haven. Harvard will clash with Indiana in the Stadium while Yale experiments against North Carolina in the Bowl. Both the home teams are likely to win their encounters without great difficulty, but interest on the part of the spectators is certain to be keen because of the tradition that football is played differently in different sections of the country. Harvard's encounter with Centre College two weeks hence, and Princeton's battle with Chicago on the same day, will deserve the closest attention because the visiting elevens will be powerful and well-coached aggregations, not because they have radical brands of wares to display.

Harvard is likely to go into the game against the Hoosiers with a new alignment of forwards. If so, the change will bear watching. The fundamental of all Harvard offensive strategy since Haughton took the helm has been a powerfully charging line. With the veterans gone, that power has been missing this year, and in an attempt to secure it Kane has been shifted back from end to his old position at tackle, and Tierney has been shifted from centre to tackle. Macomber and Crocker will probably play ends, with Fitts at end during part of the game. Whether Fitt's punting boot can be just as well utilized from the wing position as Sam Felton's remains to be seen.

Injuries Hamper Yale.

Yale has two or three players still on the hospital list whom the coaches would like to place in the line-up against the Tar Heels today. But it will be a little time yet before the casuals get back to active service. In the main, however, the Blue team will go into action pretty much as in the first two games.

At Palmer Stadium Princeton will meet Colgate after the lapse of a year. Two seasons ago the Maroon cohorts came down to Jungletown to administer a 7 to 0 whipping to the Tiger, a feat they are little likely to repeat. Probably, however, the Hamiltonians will put up a stiff battle—which is just what Princeton needs. Last week, against Swarthmore, three men, Lourie, Keck and Garrity, played too much of the game and the remaining eight men too little. With such stars on a team it is difficult, especially early in the season, to keep them from bearing the burden of the contest. The presence of Major (Pot) Graves at Tigerville is evidence enough that the Orange and Black line is to be drilled in the fundamentals practiced by Yale and Harvard. Major Graves learned line play from Yale coaches at West Point; afterward he imparted his knowledge to Harvard. The Big Three, barring the brilliancy or the weakness of individuals, will from now on be more on a parity than ever before. In the future, Princeton, if a less spectacular winner, is likely to be a more consistent winner.

Columbia Plays Wesleyan.

On Manhattan Island—that is to say, on 116th Street—the afternoon will be a "croocial" one. Columbia, sadly surprised last week by Amherst, will battle Wesleyan, the first team in four years to humble Stevens. Buck O'Neill has made several shifts in his line-up, and perhaps the Blue and White will suddenly find itself.

New York University has gone a-journeying to the lair of the Bruins, at Providence. Brown, which appears unexpectedly weak this season, suffered defeat in its opener, and the Violet looks fully the equal of the Brunonian aggregation.

Fordham, which had an open date, has fixed up a game with Catholic University. Stevens will play Haverford in the Stevens bailiwick at Hoboken.

The Army is going to repeat its opening stunt of a twin bill, training its artillery on Middlebury and Lebanon Valley. The Navy will go in for a little of the intersectional stuff, hurling its superdreadnaughts on inoffensive Western Reserve. Cornell plans to while away the golden sunshine, or the misty murk, as the weather man chooses, with some little playfellows from Rochester. Rutgers is all set for a royal scrap with Lehigh. Lafayette will mix it up with Dickinson, and Syracuse has invited Maryland up for the afternoon.

A game which will attract more than local interest will be the clash between Glen Warner's Panthers and Spears's Mountaineers. The proud Pittsburghers went down last week, to the tune of 6 to 0, before Lafayette, an unexpected happening. If the coach who went from Dartmouth to West Virginia can send up to Smokeville a team which can turn the same trick it will delight two sets of Mountaineers.

Dartmouth Meets New Hampshire.

Dartmouth is going to play a strictly old-home game, having for its opponent New Hampshire State. The Granite Staters last week turned the tables on the Army forces, compelling them to leave the field on the short end of a 10 to 7 score. This is, perhaps, open to misinterpretation, because the Cadets put on a double-header—excellent, no doubt, from an educational standpoint, but wholly in defiance of the principle of e pluribus unum. The northern tussle, however, is likely to be close.

Old Penn—where Heisman is rumored to have been dissatisfied last week with a 20 to 0 score against Franklin and Marshall—will try to retrieve the error of omission with Gettysburg. Penn State will try conclusions with North Carolina State. Washington and Jefferson meets West Virginia Wesleyan. Perhaps Harvard will have a scout down South watching Centre battle Virginia Poly; and Princeton may send an emissary on like purpose, bent to watch University of Virginia play Richmond.

The Western Conference teams will continue their tourney rounds, the game which will be most closely watched being that between Chicago and Purdue. Stagg is reported as having an unusually promising eleven, with a star of the first magnitude at quarterback.

STEPHENS Salient Six
Formerly $2400
Now
REDUCED to
$1850
A Car of Notable Merit—Service—Comfort—Low Upkeep.
ALFRED HIGGINS AUTOMOBILE CO. INC.
DISTRIBUTORS OF STEPHENS SALIENT SIX
BROADWAY and 60th ST.
Concourse and 187th St.
Phones: [illegible] 1820—Fordham 1458
OPEN EVENINGS
Territory Open for Dealers.

Today's More Important Contests on the Gridiron

EAST.

Yale vs. North Carolina, New Haven.
Harvard vs. Indiana, Cambridge.
Princeton vs. Colgate, Princeton.
Columbia vs. Wesleyan, South Field.
New York University vs Brown, Providence.
Rutgers vs. Lehigh, New Brunswick.
Fordham vs. Catholic University, Fordham Field.
Stevens vs. Haverford, Hoboken
Pittsburgh vs. West Virginia, Pittsburgh.
Army vs. Middlebury and Lebanon Valley, West Point. (Two games).
Navy vs. Western Reserve, Annapolis.
Pennsylvania vs. Gettysburg, Philadelphia.
Penn State vs. North Carolina State, State College.
Cornell vs. Rochester, Ithaca.
Dartmouth vs. New Hampshire State, Hanover.
Amherst vs. Tufts, Amherst.
Boston University vs. Worcester Tech, Boston.
Georgetown vs. Ursinus, Washington.
Holy Cross vs. Canisius, Worcester.
Lafayette vs. Dickinson, Easton.
Washington and Jefferson vs. West Virginia Wesleyan, Washington.
Williams vs. Bowdoin, Williamstown.
Syracuse vs. Maryland, Syracuse.
Union vs. St. Lawrence, Schenectady.
Springfield vs. Colby, Springfield.
Swarthmore vs. Albright, Swarthmore.

SOUTH.

Georgia Tech vs. Davidson, Atlanta.
Centre vs. Virginia Poly, Danville.
Vanderbilt vs. Mercer, Nashville.
Virgina vs. Richmond, Charlottesville.
Tennessee vs. Chattanooga, Knoxville.

WEST.

Chicago vs. Purdue, Chicago.
Illinois vs. South Dakota, Urbana.
Iowa vs. Notre Dame, Iowa City.
Iowa State vs. Grinnell, Ames.
Michigan vs. Case, Ann Arbor.
Minnesota vs. Northwestern University, Minneapolis.
Ohio State vs. Oberlin, Columbus.
Wisconsin vs. South Dakota State, Madison.

SCHOOL GAMES.

Phillips Andover vs. Dean Academy, Andover.
Phillips Exeter vs. Dartmouth freshmen, Exeter.

WESTERN TEAMS IN IMPORTANT GAMES

Minnesota in First Conference Test Against Northwestern Eleven.

CHICAGO, Oct. 7.—Western Conference football elevens tomorrow will face their strongest opposition thus far this season when four teams will meet in contests affecting the championship and the others will complete their tuning up for titular battles by tackling non-conference aggregations which are expected to furnish strenuous competition.

Minnesota University's eleven will meet its first test of the season at Minneapolis with Northwestern. This contest is expected to definitely determine what chances the Gophers will have for the Big Ten title, for Northwestern is weak and unless Minnesota can triumph by a fair-sized score it will not be greatly feared in future games. Northwestern already has lost to Chicago, 41 to 0, and to Beloit College, 7 to 0, the latter being a minor school so far as football goes.

The other conference games will find Chicago facing Purdue at Stagg Field here in a game which should give strong indications of whether the Maroons are going to be a real factor in Middle West football this year. Purdue has been defeated by Wabash College in a preliminary game.

Iowa University's eleven, another team of unknown strength, but possibly of considerable ability, will tackle Notre Dame at Iowa City in the most important of the non-conference games.

Illinois goes into its first game of the season, meeting South Dakota University at Urbana, Ill. Coach Zuppke, minus many of the stars of last year's team, has not yet procured an arrangement of players that suits him and his line-up will be closely watched by other coaches.

Michigan and Wisconsin, believed to be unusually strong this year, will meet Case at Ann Arbor, Mich., and South Dakota State at Madison, Wis., respectively.

Ohio State, 1920 champions, faces Oberlin at Columbus. Indiana's team has journeyed east to Cambridge, Mass., to take on Harvard in the first East-West intersectional clash of the season.

Young's Hats
NONE BETTER MADE

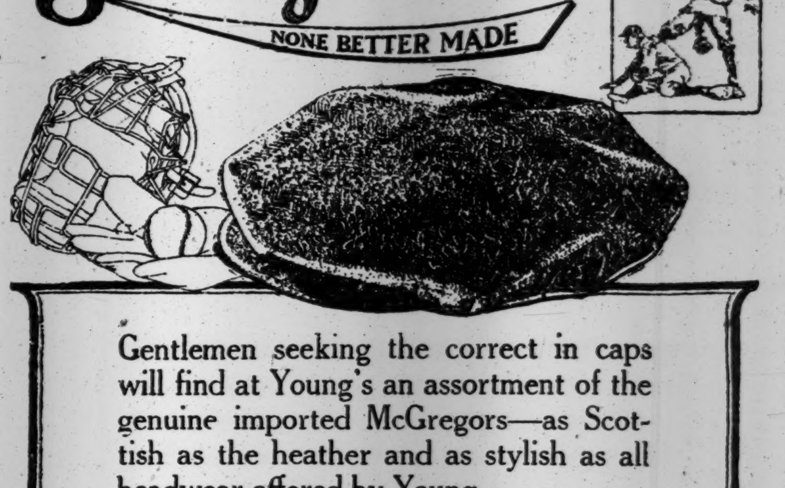

Gentlemen seeking the correct in caps will find at Young's an assortment of the genuine imported McGregors—as Scottish as the heather and as stylish as all headwear offered by Young.

Expertly tailored from showerproof Scotch and Irish fabrics—$2.50 and $3.50

Soft Hats.........$4—$5—$7
Derbies..........$5 —$7
Factory: Norwalk, Conn.

Hotel Astor
1458 Broadway
1361 Broadway
1197 Broadway
903 Broadway
849 Broadway
605 Broadway
231 Broadway
169 Broadway
2 Broadway
610 W. 181st St.
2823 Third Ave.
BROOKLYN STORES
371 Fulton St.—opp. Borough Hall
718 Broadway—near Flushing Ave.
NEWARK STORE
851 Broad St.opp. C. R. R. Station

Their Quality has wiped out price distinction in cigarettes
BEECH NUT CIGARETTES
You can't help but like them!
20 for 15¢
P. Lorillard Co.

Weber and Heilbroner
CLOTHIERS · HABERDASHERS · HATTERS

OWING to a fire at our general offices and store at 241 Broadway, we must beg the indulgence of the public while we are getting straightened out.

Temporary offices have been established in the Woolworth Building.

Patrons of our 241 Broadway store may be served at 30 Broad Street or at any of our other stores. Those awaiting deliveries of purchases may secure information at our store at 30 Broad Street.

A complete telephone service will be established in a few days.

Pre-War Price
RAMESES
Famous Turkish Cigarettes

NOW
Package of 10
20¢
TURKISH CIGARETTES
Never so fine as when fresh. United Cigar Stores receive shipments *daily* of choice Turkish Brands.
CIGARS UNITED
UNITED CIGAR STORES

MISS STIRLING IS FINALIST IN GOLF

Defeats Mrs. Vanderbeck in Women's National Championship Tourney, 1 Up.

MISS HOLLINS ALSO WINS

Champion and Metropolitan Star Will Meet in Decisive Match at Deal Today.

Special to The New York Times.

DEAL, N. J., Oct. 7.—Miss Alexa Stirling, the brilliant Atlanta girl who has on three previous occasions demonstrated her superiority over her rivals for premier women's golfing honors, today won her way to the final of the twenty-fifth annual championship tournament. Tomorrow she will make an effort to retain the laurels which she has held without interruption since 1916, when she first came into the limelight by winning the title at Belmont Springs. Opposing her will be one of the stars of the metropolitan golf district, Miss Marion Hollins of Westbrook, L. I.

Today, in the semi-final round of the tourney at Hollywood Golf Club, Miss Stirling for the fourth time met Mrs. Clarence Vanderbeck of Philadelphia in a semi-final of a championship event, and for the third successive time was returned a winner, 1 up.

At the same time Miss Hollins, whose record in the British women's championship event at Turnberry this year was the best of any of the American talent, was winning a hard-fought victory from Miss Elaine Rosenthal, the little Chicago player, who did not give up the fight until an extra hole had been played.

Keenly Contested Matches.

Both of today's matches bristled with intenseness, with the results in doubt from start to finish. Both the losers had several bad breaks—breaks that came at crucial times and that threw the balance to the side of the winning pair. For a time it looked as if there was a prospect of another big upset, for the Philadelphia woman was playing the champion on even terms, matching stroke for stroke and never allowing the Southern girl to get more than a one-hole margin.

When the turn was reached, Miss Stirling, although out in 44, was only 1 up on Mrs. Vanderbeck, and the latter squared the match by winning the tenth. The next was halved, and it was the only halved hole until the last two. The breaks gave Miss Stirling the advantage at the fourteenth, when her rival, playing a bold shot, just failed by a foot of carrying the brook, and that might have turned the tide in her favor. It was offset by Miss Stirling's tee shot at the fifteenth, the champion slicing out of bounds.

But the real break came at the seventeenth hole, when, trailing by having lost the sixteenth, Mrs. Vanderbeck's perfectly played tee shot trickled into traps, while Miss Stirling's sliced drive hit a mound at the right and bounded back on the green, giving her a half.

The Rosenthal-Hollis match started out like an easy victory for the metropolitan player. She had pars on the first two holes, but from that time on the real battle started. When the turn was reached Miss Hollins was only 1 up. From then until the eighteenth the struggle was so close that only two of the remaining holes were halved. Miss Rosenthal managed to go into the lead by winning the fourteenth, but disaster overtook her at the fifteenth, where memories of two out of bounds on the day before played an unseen part.

She was in the rough to the left of the green and flubbed her next into the traps, a mistake that cost her the hole and made the match all square. She managed to win the sixteenth by sinking a fairly hard putt for a par 5, but dropped the seventeenth. After they had halved the home hole the Chicagoan was too long with her third shot going to the extra hole and then took three putts, Miss Hollins winning with a five.

Some Stellar Golf.

For the greater part of the match Miss Rosenthal outplayed her rival, particularly in the short game. Her 3 at the elbow thirteenth was one of the prettiest bits of golf seen here. Her pitch shot landed on the green and ran twenty-five feet away from the pin and her putt going straight for the cup.

Miss Glenna Collett of Providence, who tied with Mrs. Latham Hall of England for the medal in the qualifying round, was the winner in the play-off today, scoring a 92, as against a 93 for the British woman. She was out in 43, while Mrs. Hall had a 44, and coming home each had a 49, the Connecticut champion taking an 8 at the tenth.

Although the English stars in the tournament failed to gain any leading honors, they found some consolation today when a best ball foursome was played. The Leitch sisters won the event with an 83, leading Mrs. Hall and Mrs. W. A. Gavin of Belleclaire, who lost by five strokes.

Miss Stirling had a chance to win the first hole at which she chipped her third up to within five feet of the pin, while Mrs. Vanderbeck's run-up was poor and not on the green, but the champion missed the putt and enabled her opponent to get a half. The Atlanta girl lost the next when her brassie second reached the traps, and her out, from a shallow lie, ran clear across the green. Mrs. Vanderbeck, although in the rough on her drive, played up safe, and was on in 3. She took the hole in 5 when Miss Stirling chipped back too strongly.

The advantage was short-lived, however, for, going to the third hole, Mrs. Vanderbeck was in the traps, and Miss Stirling, even after missing a short putt following a perfectly played pitch shot, won the hole with a 5. Mrs. Vanderbeck had a chance for a half, but failed to sink a four-footer.

Makes Forty-Foot Putt.

The next two holes were halved, Miss Stirling saving herself by running down a putt of forty feet at the fourth. It was one of the most spectacular shots of the day, and one that proved of great assistance later on. She overran the green, and her approach was too strong, the ball almost rolling back into the opposite pit. It appeared a certain win for the Philadelphia woman, but Miss Stirling5s putt came up the hill straight for the hole and dropped in. She missed a putt at the next, however, that evened matters.

The champion went into the lead for the first time at the sixth where Mrs. Vanderbeck took four to get on the green, one more than Miss Stirling, who made a great iron shot. She sank the ten-footer for a 4, winning the hole.

The next three holes were halved in one over pars. Going to the seventeenth, Miss Stirling pulled her drive to the rough among trees and bunkers, but she saved herself by a miraculous recovery. Mrs. Vanderbeck missed her brassie third, but they were both on in four and down in two putts. They were close to the eighth in 2, Miss Stirling being trapped, but she got a five, the same as did Mrs. Vanderbeck. The latter was short on her second going to the ninth, but lost no advantage, for Miss Stirling was badly trapped. In spite of a great recovery to within four feet of the flag, she missed and at the turn she was still 1 up, out in 44 to 45 for the Philadelphia woman.

At the tenth, Mrs. Vanderbeck pulled up to even terms by being straight down the course all the way, while Miss Stirling, after slicing one ball out of bounds and putting another almost in the same position but inside, brought forth a cheer from the gallery by a marvelous mashie that dropped within four feet of the pin. It was wasted, however, Mrs. Vanderbeck taking the hole and squaring the match.

The eleventh was brilliantly played by both women, Miss Stirling having a great spoon shot that left her a putt for a birdie 3 and Mrs. Vanderbeck duplicating it with a chip shot that was dead.

Mrs. Vanderbeck, a stroke behind Miss Stirling all the way to the twelfth green, lost the hole 5 and 6, but she recovered at the elbow hole. The Philadelphian was trapped and Miss Stirling in the creek, the latter losing a stroke and the hole, and it was again even.

Going to the fourteenth, Miss Stirling got away a great drive, while her opponent topped to the crest of a mound. She attempted to reach the green, but was in the ravine running across the fairway. Miss Stirling played safe on her second, and chipped her next up dead.

The fifteenth proved disastrous for Miss Stirling, who was out of bounds, and then, far over the back of the green with her brassie, she conceded the hole.

Then came the break. Miss Stirling's second shot just cleared the bunkers and her run-up shot held the green. Mrs. Vanderbeck, playing short on her second, was just shy of the green with her third. She then made a weak approach, barely getting on. Mrs. Vanderbeck missed her try for the half, and the champion was one up with two more holes to play.

Mrs. Vanderbeck again got a bad break at the seventeenth, when Miss Stirling's drive hit a mound far at the right and bounded back to the green, while the Philadelphia woman's tee shot, perfectly played, trickled off into a trap. Miss Stirling missed a five-foot putt for the win, giving Mrs. Vanderbeck a half in four after a nice recovery out of the sand.

Halve Final Hole.

The eighteenth was halved in 5s and the match was over, Miss Stirling winning by 1 up.

The cards:

Out—
Miss Stirling ....5 6 5 3 5 4 6 5 5—44
Mrs. Vanderbeck.....5 5 6 3 5 5 6 5 5—45
In—
Miss Stirling........7 4 5 6 4 6 5 4 5—46—90
Mrs. Vanderbeck....6 4 6 5 6 3 6 4 5—45—90

Miss Hollins started out in great style against little Miss Elaine Rosenthal, taking the first two holes in par figures.

Miss Rosenthal squared the match by winning the next two, the third when Miss Hollins was out of bounds, and the fourth when the metropolitan player was in the traps.

After losing the fifth, 5 and 6, Miss Hollins took the next two holes. Miss Rosenthal squared the match by winning the eighth and forged into the lead by taking the ninth when her rival's brassie reached the traps. She had a fine out, but took three putts. She was out in 45, as against a 46 for Miss Hollins.

Miss Hollins had all the better of it at the tenth, a fine drive and brassie being followed by a perfect iron, which was almost dead and she won, 5 and 6. They halved the eleventh in 5s, Miss Hollins's second going to the right and Miss Rosenthal being forced to play short of the bunker. The metropolitan star's long distance hitting gave her the advantage going to the twelfth, which Miss Rosenthal played badly, visiting two traps en route.

She had to hole a twenty-five-foot putt for her par 3 at the thirteenth, for, although Miss Hollins was in the sand at the elbow turn, she had a bit of luck when her recovery hit a tree far over the green and bounded back on. Miss Rosenthal had a wonderful brassie which reached the fourteenth, and she had to sink a four-footer for the win, after Miss Hollins had dropped a fifteen-footer for a 5.

Then came the disastrous fifteenth and seventeenth, followed by the extra hole which decided the issue.

The cards:

Out—
Miss Rosenthal......5 5 3 3 5 6 6 5 5—45
Miss Hollins ....4 4 6 5 6 4 5 6 6—46
In—
Miss Rosenthal......7 5 6 3 4 5 5 5 5—45—90
Miss Hollins........6 5 4 4 5 4 6 4 5—43—89

Harvard Unbeaten in 40 Years At Intersectional Football

CAMBRIDGE, Mass., Oct. 7.—Indiana, facing Harvard at the Stadium Saturday, will have to contend both with the Crimson team and with a Crimson record of being unbeaten in every intersectional game played in the last forty years. The Hoosiers will be the eleventh team from another section to test strength and skill on the gridiron with Harvard. Beginning with Michigan on Nov. 2, 1881, Harvard has turned them all back, high spots in the intersectional series being the defeats administered to Michigan in 1914, to Oregon by the team of 1919 and to Centre College last year.

NEW YORK GOLFERS ARE ELIMINATED

Massachusetts Team Scores in Play for Lesley Cup at Brookline.

Special to The New York Times.

BOSTON, Mass., Oct. 7.—Massachusetts golfers came through in fine style at the Country Club, Brookline, when they scored a victory over the New York aggregation in the first or elimination match for the Lesley Cup, an annual event, today. The New Yorkers presented a strong team, but were forced to take the short end, the Bay State representatives winning, 10 to 5, scoring four victories out of the five foursomes played this forenoon, and then taking six of the ten singles matches in the afternoon. The Bay State team will meet Pennsylvania, holders of the trophy, tomorrow in the final match.

The foursomes, while interesting, were won by fair margins with the exception of the Ouimet-Newton vs. Travers-Reekie contest. Ouimet and Newton had to go to the seventeenth hole before they won, 3 and 1. For the first nine holes there was very little to choose between the playing ability of the quartet. The local pair got into their stride after playing the twelfth hole, winning four of the next five holes and the match.

Jesse Guilford, national champion, and Roger Hovey won from Jesse Sweetser and John G. Anderson, 4 and 2. Bill McPhail and Parker Schofield defeated Reggie Lewis and John N. Stearns 2d, 4 and 3, while Tom Claflin and Herbert Jaques won over Grant Peacock and A. Kammer, 3 and 2. Oswald Kirkby and Frank Dyer, New York, showed great team play in their match against Rodney Brown and B. W. Estabrook, winning by 4 and 3. The New Yorkers had a 73 best ball.

In the singles, Jesse Guilford won from Jesse Sweetser, ex-intercollegiate champion, 4 and 2. Sweetser started off in good style, but the national titleholder started to hit them out on the last nine, and his opponent would have had to play superhuman golf to hold the "siege gun."

Francis Ouimet had little difficulty in scoring a victory over Kirkby, ex-metropolitan champion, defeating the latter by 6 and 4. Rodney Brown and Reggie Lewis had a great battle for the first nine, with honors all even. Brown played steady golf on the inward round and brought the match to an end at the sixteenth, winning 3 and 2.

Parker Schofield showed up in good style, defeating J. D. Travers, four times winner of the national amateur title, by 3 and 1. Schofield was 39 to the turn, with a 7 at the ninth, and had Travers 4 down. Travers squared the match at the twelfth. Then Schofield won the next three holes, getting a birdie 3 at the fifteenth.

"Bunny" Estabrook, after losing the first hole in his match with John G. Anderson, squared the contest at the third. He won the fourth, fifth, sixth and ninth holes, leaving Anderson 4 down at the end of the first nine. The match came to a close at the fourteenth, Estabrook winning 5 and 4.

The summaries:

Foursomes—Kirby and Dyer defeated Brown and Estabrook, 4 and 3; Guilford and Hovey defeated Sweetser and Anderson, 4 and 2; Ouimet and Newton defeated Travers and Reekie, 3 and 1; McPhail and Schofield defeated Lewis and Stearns, 4 and 2; Claflin and Jaques defeated Peacock and Hammer, 4 and 2.

Singles—Guilford, Boston, defeated Sweetser, New York, 4 and 2; Ouimet, Boston, defeated Kirkby, New York, 6 and 4; Whittemore, Boston, defeated Reekie, New York, 3 and 2; Brown, Boston, defeated Lewis, New York, 3 and 2; Schofield, Boston, defeated Travers, New York, 3 and 1; Estabrook, Boston, defeated Anderson, New York, 5 and 4; Dyer, New York, defeated Claflin, Boston, 2 and 1; Stearns, New York, defeated Hovey, Boston, 3 and 2; Hammer, New York, defeated McPhail, Boston, 3 and 2; Peacock, New York, defeated Gordon, Boston, 1 up.

BURMAN WINS ON JUDGES' DECISION

Chicago Bantamweight Defeats Midget Smith in Ten-Round Contest at Garden.

GOVERNOR WATCHES BOUTS

Miller a Silent but Interested Spectator as Stellar Contenders Fight Furious Battle.

Governor Miller sat through thirty-four rounds of boxing last night in Madison Square Garden, witnessing his first series of ring bouts since he took up his duties as the State's Chief Executive. The Governor sat in the last row of Section F, ringside, beside young-old William Muldoon, the silver-haired Chairman of the State Athletic Commission.

Less demonstrative than the average fan, the Governor watched impassively as the ring men battered and belabored each other inside the hempen square. He arrived early with Chairman Muldoon, and did not leave until the decision was rendered on the closing bout. The Governor left his seat just before the start of the tenth round in the final bout, and, like a true, dyed-in-the-wool admirer of the sport, remained standing in the Twenty-seventh Street exit of the Garden throughout the final session, not moving until the decision had been clarioned from the ring.

He heard the garden rock under a salvo of acclaiming shouts at furious exchanges between the battlers in the two closing bouts. He heard the ill-tempered crowd hiss and boo an announcement that the length of two bouts had been cut short to conform with the Athletic Commission's regulations, and he saw gore spilled in greater quantity than had been customary since Tex Rickard entered the Garden with his bouts between evenly matched boxers.

Bout Is Fast.

Midget Smith and Joe Burman clashing in the final bout of ten rounds, furnished a hurricane encounter which thoroughly satisfied the crowd of ten thousand. Burman was awarded the decision, a popular award, because of his cleverness, admirable aggressiveness, speed on attack and his superb defense.

Smith was relentlessly aggressive, but, in the face of Burman's excellent defensive work, it was a futile, ineffective offensive which the local lad carried. At times it appeared Burman was giving his dynamic little rival a boxing lesson. The Chicagoan jabbed, hooked, cuffed and crossed Smith at long range, and had the local bantam bleeding profusely from the mouth and nose from the fourth round to the finish.

Smith, undeterred, carried his untiring offensive regardless of his rival's pounding and did his best work at close range. In the clinches Smith pounded his rival's stomach with punishing rights and lefts which slowed Burman perceptibly as the battle progressed, but this work was not enough to offset Burman's clearly demonstrated superiority at long range.

Smith failed to carry any one round with a clear margin. He held Burman even in the fifth and sixth, and in the ninth and tenth, but in the remainder of the rounds Burman's superb demonstration earned the Chicagoan a clear, indisputable lead in points. The weights were: Burman, 122½; Smith, 120.

White Defeats Sharkey

In the semifinal, eight-round battle Jabez White, Albany bantamweight, carried off the decision over Jack Sharkey, west side Italian, after an exciting session of furious milling. The decision was eminently fair, and was so regarded by the crowd, judged by the volume of applause with which the announcement was greeted. There was a reaction, however, in which Sharkey admirers raised a howl of disapproval.

The contest was spectacular and altogether interesting. Sharkey failed to show up to his form of last year, and, as a consequence, bowed to the steady, unrelenting offensive of his willing rival. White, forcing the battle at a steady pace despite Sharkey's sporadic flurries of furious milling, won the second, third, fifth and sixth rounds. Sharkey was entitled to the first and fourth. The remainder were even. The Italian, although tired, threw his all into a closing rally in the last two rounds, in an attempt to turn the tide of battle, but White was not to be denied, and willingly traded blow for blow with his rival in a succession of hot exchanges which had the crowd yelling wildly.

The first bout witnessed the début of Dave Shade, San Francisco welterweight. He made his initial appearance in the East against Georgie Ward, Elizabeth's crack aspirant for Jack Britton's title. The lad from the Golden Gate made a conspicuous success of his introduction, for at the end of the contest the decision went to Shade. The bout went eight rounds, a decrease of two from the length advertised. Shade won the majority of rounds, and was entitled to the verdict at the finish.

In the second bout Happy Littleton, New Orleans middleweight, and Johnny Howard of Bayonne were the principals. The decision went to Littleton at the end of a tiresome, monotonous battle. The crowd hissed and booed, stamped feet, waxed exceedingly sarcastic, and otherwise exhibited dissatisfaction at the action in the first three rounds, which were devoted more to wrestling, tugging and mauling by both principals than to boxing. The crowd booed during and at the end of each round.

COHEN SCORES KNOCKOUT.

Beats McCormack in 110-Pound Final of Amateur Boxing Tourney.

Wilber Cohen of the St. Christopher Club carried off the prize last night in the 110-pound class of the amateur boxing tournament conducted under the auspices of the Brooklyn College Club at the Second Field Artillery Regiment Armory, Brooklyn. The clever little colored flyweight knocked out Marty McCormack, unattached, in the first round of the final bout. Cohen administered a severe beating to his rival from the start of the scheduled three-round session and McCormack succumbed in exactly 2 minutes 12 seconds.

Another St. Christopher Club triumph was recorded in the 128-pound class when Edward Riley, colored featherweight, gained the judges' decision over J. Moore, also a member of the St. Christopher Club. In the 118-pound class final, J. Roeder, Bronxdale A. C., earned the judges' decision over Frank Mason, Pioneer A. C. The combatants in the 138-pound class final were Anthony Carlo, Hungarian-American A. C., and Nick Penuti, Paulist A. C. Carlo won the referee's decision in three rounds when the judges disagreed.

RIVALS REST FOR A DAY.

Louisville and Baltimore to Play Third Contest Today.

LOUISVILLE, Ky., Oct. 7.—This was an off-day in the junior world's series schedule and members of the Lousville and Baltimore clubs welcomed the twenty-four-hour rest preparatory to playing the third game of the series tomorrow. The fourth game is set for Sunday. The players will invade Baltimore Monday to play the remaining games of the series there, beginning Wednesday.

Officials of the Louisville club hope for a capacity attendance tomorrow and Sunday. The slim crowds which turned out for the first two games were big disappointments. The total attendance for the two games was 6,462, and the total receipts $8,434.78. The attendance of 3,253 yesterday was even smaller than the openng day.

Ratner Is Winner on Points.

SYRACUSE, N. Y., Oct. 7.—Augie Ratner, New York middleweight, won a decision over Young Fisher of this city in a fifteen-round bout here tonight.

Believes Three-Coach System Will Give Yale Great Crew

NEW HAVEN, Conn., Oct. 7.—The greatest year in Yale rowing is forecast in The Yale Alumni Weekly, which, through Albert H. Barclay, '91, one of the best known among the alumni who have followed this sport as observers, analyzes conditions as the training period begins. It is pointed out that no American college has ever before had the advantage of three professional English coaches working as a unit. The great increase in the number of men who have gone into rowing since the war has made three coaches necessary.

The analysis emphasizes that Head Coach Corderey has modified the English stroke by lengthening the slide, increasing the leg work and cutting down the body swing. The broader-bladed American oar will be used and the English shells less and less. The men will sit over the keelson and not on alternate sides.

DARK HORSE WINS FEATURE AT LAUREL

Leads Jeg by a Length After Showing Way in Palatinate Handicap Event.

Special to The New York Times.

LAUREL, Md., Oct. 7.—Showing good speed and leading all the way, Dark Horse captured the Palatinate Handicap, at a mile and a sixteenth, for three-year-olds, at Laurel this afternoon. Though forced to go to a drive at the end, he won by a length from Jeg, with Copper Demon third and fast gaining on the leaders. Montalvo was the only other starter.

Dark Horse took the track at the start and outran the field to the turn for home. Copper Demon, which was a strong choice, lacked early speed and appeared to be laboring badly. In the last half mile he got into his stride, but his speed came too late, though he was going much the strongest at the end. Montalvo had a flash of speed in the first three furlongs, but was soon out of it and quit badly in the stretch.

The summaries:

FIRST RACE—Two-year-olds; claiming; purse, $1,500; five and a half furlongs. Sword, 117 pounds (Coltiletti), $9.80, $4.30, $4.10, first; Hillsdale, 107 (Coney) $3.60, $3.00, second; The Vengeance, 104 (Rowan) $4.90, third. Time—1:07 4-5. Thriller, Colando, Feigned Zeal, Orris, Dissolute, Bounce, Wilfex, Dove's Roost and North Whales also ran.

SECOND RACE—Three-year-olds and upward; claiming; purse, $1,500; one mile. Charlie Summy, 113 pounds (Josiah), $3.80, $2.80, $2.40, first; Ticacey, 103 (Clements), $3.80, $2.80, second; Gath, 115 (Johnson), $2.70, third. Time—1:41 1-5. The Trump, Hackamore, Mollie Barnes and Bodanzky also ran.

THIRD RACE—Handicap; three-year-olds; purse, $2,000; one mile and a sixteenth. Dark Horse, 112 pounds (Stirling), $6.60, $3.10, out, first; Jeg, 120 (Butwell), $3.60, out, second; Copper Demon, 126 (Hamilton), out, third. Time—1:46 2-5. Mantalvo also ran.

FOURTH RACE—Three-year-olds and upward; selling; purse, $1,300; six furlongs. Coco Cola, 101 pounds (McLane), $10.50, $5.80, $4.30, first; Amackassin, 111 (Moore), $7.10, $4.50, second; Burgoyne, 111 (McNamee), $3.30, third. Time—1:15 3-5. Napolix, Who Cares, Vic, Sunrose, Mark West, Sulphus, Dairyman, Frederick the Great, Sugarmint and Martha Luckett also ran.

FIFTH RACE—Maidens; three-year-olds and upward; purse, $1,300; one mile and seventy yards. Gallivant, 108 pounds (Coney), $4.30, $2.80, $2.50, first; Norford's Choice, 109 (Fletcher), $4.40, $3.50, second; Phoenix, 108 (Callahan), $10.50, third. Time—1:46 2-5. Lough Eagle, Fern Grass, William of Corotman, Bar Coy, Grenadier and Rajah also ran.

SIXTH RACE—Claiming Handicap; three-year-olds and upward; purse, $2,000; one mile. Dresden, 105 pounds (Heupel), $13.30, $7.50, $3.30, first; Lad's Love, 113 (Johnson), $3.20, $2.30, second; Servitor, 110 (Coltiletti), $2.30, third. Time—1:40 3-5. Cromwell, Faunus and Devil Dog also ran.

SEVENTH RACE—Two-year-olds; claiming; purse, $1,300; five and a half furlongs. Chaste Star, 109 pounds (Haynes), $37.40, $14.90, $9.00, first; Ashlin, 109 (Heupel), $6.90, $4.30, second; Jewell V. D., 104 (Clements), $4.30, third. Time—1:09. Joseph Brant, The Wag, Beamer, Barraskine, Rack 'Em Up, Olympiad, South Breeze, Wedding Prince and Little Annie also ran.

Weather clear; track fast.

LATONIA ENTRIES.

FIRST RACE—For four-year-olds and upward; purse $1,400; claiming; the Taffy; six furlongs. *Peggy Martin 98 pounds, *Marse John 101, Blue Paradise 106, *Talisman 107, *Diana 101, Cotton Blossom 103, Clintonville 106, A. N. Akin 109, *War Prize 101, *Orlova 104, Gipsy Queen 106 and Ruby 109.

SECOND RACE—For two-year-olds; purse $1,400; claiming; the Fudge; maidens; six furlongs. Fedora 104 pounds, *Tamper 104, Field Lark 109, Ethel Vale 109, Lugs 117, *Tidy 104, *Brennan 104, Moon Winks 109, Canny Lady 109, *Spods 107, *Hester Ann McGee 104, *The Franciscan 107, Barter 109, Fincastle 112 and Evening Stories 109.

THIRD RACE—For three-year-olds and upward; purse $1,400; claiming; the Butter Scotch; one mile and three-sixteenth. *Grace Daugherty 94 pounds, *Frank F. 103, Tim McGee 108, Royal Duck 112, *Gourmand 113, *Eleanor S. 96, *Lady Longfellow 107, Capital City 110, Wave 112, *Ava R. 102, *Peggy C. 100, *Tulsa 107, Harvest King 112, Candle Light 112 and Cheer Leader 108.

FOURTH RACE—For three-year-olds and upward; purse $1,800; allowances; the Candy Day; six furlongs. John S. Reardon 100 pounds, Darjeeling 107, Bullet Proof 104, Distinction 111 and American Ace 104.

FIFTH RACE—For three-year-olds and upward; purse $7,500 added; the Latonia Cup Handicap; two miles and a quarter. Secret Greetings 95 pounds, Sands of Pleasure 105, Radio 95, Pit 105, Gipsy Lad 98 and H. E. Coleman 110.

SIXTH RACE—For two-year-olds; purse $1,500; allowances; the Caramel; six furlongs. Black Betty 104 pounds, Bonero 109, Billy Brush 112, Caprock 112, Lady Astor 109, Precious Lula 109, Wayward Lady 111, Colored Boy 112, College Girl 109, Red Leaf 109 and Bright Leaf 112.

SEVENTH RACE—For three-year-olds and upward; purse $1,500; claiming; the Bon-Bon; one mile and an eighth. *Wapiti 101 pounds, *Accelerate 104, Kimpalon 107, Honolulu Boy 112, *Pastoreau 102, Sea Prince 107, Paris Maid 108, The Wit 112, *Dixie Carroll 102, Legal 107, Arravan 110 and General Haig 112.

*Apprentice allowance claimed.

Weather clear; track fast.

LAUREL ENTRIES.

FIRST RACE—Maiden two-year-olds; five and a half furlongs. Alex H 115 pounds, Wise Lady 112, The Post 115, Red Brand 115, Maryland Belle 112, Jocose 115, Brainstorm 115, Friar's Rush 115, Finery 112.

SECOND RACE—The Chevy Chase Steeplechase Handicap; four-year-olds and upward; two miles and a half. aLecyprin 133 pounds, aMinata 140, bJoyful 139, bSkibbereen 140, Transpero 141, Lytle 140, Peccant 142, Overmatch 137, *Flying Scout 131, *Robert Oliver 139, Decisive 130, Le Marscuin 136. aMrs. F. A. Clark entry; bJ. E. Widener entry.

THIRD RACE—The Aspirant; two-year-olds; six furlongs. Tom Cassidy, 109 pounds, All Fair 108, Misdeal 106, Gladbrook 103, aCherry Tree 100, aRocket 109, bRelay 109, bYankee Star 111, Fancier 109. aH. P. Whitney entry. bQuincy Stable entry.

FOURTH RACE—The Annapolis Handicap; three-year-olds and upward; one mile and a half. Exterminator 135 pounds, Boniface 123, Captain Alcock 118, My Dear 114, The Porter 120, Damask 116, Chateau Thierry 109, Polly Ann 109, Gnome 111, Blazes 109, Lady Emmeline 100.

FIFTH RACE—Claiming; three-year-olds and upward; one mile and a furlong. King Trojan 100 pounds, *Cubanita 100, Widow Bedette 109, Goldine 104, *Attorney 95, Scourgeman 105, Benevolent 115, Devil Dog 107, *Hello Pardner 110, *Fizer 107.

SIXTH RACE—The Naticoke High Weight Handicap; three-year-olds and upward; six furlongs. Knot 106 pounds, Baby Grand 118, Ararat 109, By Gone Days 105.

SEVENTH RACE—Claiming; three-year-olds and upward; one mile and a sixteenth. King John 114 pounds, Madge F. 113, *Merrimac 108, *Zouave 107, *Fair Way 109, Zed 108, *Clean Gone 113, Chasseur 116, Pastoral Swain 116, *Huonec 103, Comme Ci 108, Rubquoi 112, *Tantalus 108.

*Apprentice allowance claimed.

Weather clear; track fast.

ELECTED II. TAKES BEACON HANDICAP

Thunderclap and Ten Lec, the Choices, Beaten in Big Form Upset at Jamaica.

An upset that left the form players gasping with surprise occurred at Jamaica yesterday in the running of the Beacon Highweight Handicap at five and a half furlongs. There were but four starters, and two of these, the Rancocas Stable's Thunderclap and the Foreign Stable's Ten Lec, stood out as the stake horses in the small field of four. The surprise came when E. Siestas's Elected II. defeated both of the highly-thought-of stars, leading home Thunderclap by a length, while the latter saved second from Ten Lec by a neck.

The race was the subject of considerable criticism for the balance of the afternoon, and it is quite possible that the stewards will make an investigation of the race. The criticism was not directed against the winner but against Ten Lec and the ride by Clarence Kummer. Whether it was any fault of Kummer's or not, everything happened to Ten Lec that could happen in so small a field and in a race of such a short distance. The filly did not show any of the speed characteristic of her except right at the middle of the stretch run, when she had but little chance to catch the winner.

The race was preceded by some peculiar movements in the betting. Ten Lec opened an even-money favorite, but soon her price soared to 3 to 2. Thunderclap, which had opened at 6 to 5, was played down by a great rush of support until he went to the post a 3 to 4 favorite. Little attention was paid to Elected II. and Sea Mint, which were the outsiders in the race. The test appeared to be between two horses that were the class of the field.

At the rise of the barrier Elected II went to the front and showed excellent speed. She cut out a fast pace, so fast that Thunderclap was unable to get up with her in spite of urging by Fator. But there was a shock for the players when they found that Ten Lec was last. This filly is not only a fast breaker, but has remarkable early speed, and as she broke with the others it was difficult to account for the fact that she was outrun at the start by all the others.

Elected II. Never Headed.

Elected II held the lead all the way, and standing a hard drive in the stretch withstood the challenge of Thunderclap, which was hard urged through every jump in the stretch, but could not catch the leader. Ten Lec raced up on the outside rounding the turn into the stretch and went very wide turning for home. At the furlong pole she appeared to have caught the leader, and there was a cry from the stands that she was winning. But just then it was noticed that she was bearing out toward the outside rail, and she finished in the middle of the track only a neck back of Thunderclap. The latter, with the top weight of 130 pounds, had some excuse for being beaten by Elected II, which carried but 109 pounds. Ten Lec had an impost of 115 pounds. Sea Mint cut but a small figure in the race. He was third in the early stages, but dropped back to last as Ten Lec made her run around the others.

The veteran Pickwick, bad legs and all, managed to score an easy victory in the second race at a mile and a sixteenth, defeating L'Enjoleur and Favour among others. Pickwick was favored by the fact that Jockey Wilson on Saddle Ring decided to race his horse away from the field at the start, and raced him to pieces before the stretch was reached. Saddle Ring and Favour got several lengths away from the others, but when they blew up Pickwick came plodding along and took the race. Favour lasted to save third from Saddle Ring, which was completely done for a furlong from the finish.

Jock Scot Easy Winner.

Jock Scot, one of the most consistent platers in racing at present, scored an easy victory in the third race, in which maiden riders had the mounts. A strong favorite, he finished eight lengths in front of Episode, with Orderly third. Jockey Peters had only to sit still on Jock Scot and let the horse run his own race, and the boy did just that. The winner outclassed the others and kept increasing his lead from the very beginning.

The fifth race, at a mile and seventy yards, went to Gem, which was another easy winner. She had seven lengths to spare over Fluff at the end, while Titanium was third. Fluff got out into a lead of four lengths in the early running, but when Fator made his move with Gem the latter took command and had the race to herself.

The summaries:

FIRST RACE.

For two-year-olds; purse $1,006. Five and a half furlongs.

Horse.	Wt.	Jockey.	Odds.	Fin.
*Leghorn	99	Bruening	7-2	1^{2}
Comic Song	109	Turner	10-1	2^{2}
Modesty	107	Ambrose	10-1	3^{nk}
*Knot Grass	113	Kummer	7-2	4
Nose Dive	110	Maranelli	10-1	5
Bellatrix	107	McAtee	4-1	6
Galeta	105½	Zoeller	12-1	7
Oolong	106	Fator	7-1	8
Timbrel	104¼	Babin	30-1	9
Bayonne	107½	Ponce	5-1	10
Zovian	107	Weiner	10-1	11

*Coupled.

Time—1:06 1-5.

Start good; won easily; place same. Leghorn, ch. f., by Celt—Tuscan Red; owned by W. Dugan and trained by T. J. Harmon.

SECOND RACE.

For three-year-olds and upward; purse $1,006. One mile and a sixteenth.

Horse.	Wt.	Jockey.	Odds.	Fin.
Pickwick	120	Turner	5-2	1$^{1\frac{1}{2}}$
L'Enjoleur	112	Ponce	6-1	2^{1}
Favour	109	McAtee	15-1	3^{3}
Saddle Ring	112	Wilson	3-5	4
La Kross	116	Zoeller	40-1	5

Time—1:48 3-5.

Start good; won handily; place driving. Pickwick, b. g., a., by Garry Herrmann—Zoola; owned by L. M. Kardas Jr. and trained by H. Maher.

THIRD RACE.

For three-year-olds and upward; purse $1,006; maiden jockeys. One mile and seventy yards.

Horse.	Wt.	Jockey.	Odds.	Fin.
Jock Scot	113	Peters	1-2	1^{8}
Episode	105	Mein	10-1	2^{4}
Orderly	101	Catrone	12-1	3^{3}
Cote d'Or	108	Doyle	4-1	4
Nohant	117	Ritchie	15-1	5
Grundy	103	McMurray	20-1	6

Time—1:45 1-5.

Start good; won galloping; place easily. Jock Scot, b. h., a., by Ogden—Frankie; owned by R. Scherrer and trained by M. J. Murphy.

FOURTH RACE.

The Beacon Highweight Handicap; for all ages; $1,200 added. Five and a half furlongs.

Horse.	Wt.	Jockey.	Odds.	Fin.
Elected II.	109	Turner	8-1	1^{1}
Thunderclap	130	Fator	3-4	2^{nk}
Ten Lec	115	Kummer	3-2	3^{10}
Sea Mint	105	McAtee	20-1	4

Time—1:05 3-5.

Start good; won driving; place same. Elected II., b. m., 5, by Voter—Triomphale; owned and trained by E. Sietas.

FIFTH RACE.

For three-year-olds and upward; purse $1,006. One mile and seventy yards.

Horse.	Wt.	Jockey.	Odds.	Fin
Gem	109	Fator	3-5	1^{7}
Fluff	109	Turner	2-1	2^{3}
Titanium	112	Babin	20-1	3^{3}
Voorim	112	Petz	5-1	4
Mandalay	112	Slaughter	20-1	5
High Value	106	McHugh	50-1	6

Time—1:46.

Start good; won easily; place same. Gem, b. f., 3, by Berrildon—Emerald Gem; owned and trained by E. A. Burke.

SIXTH RACE.

For two-year-old fillies; purse $1,006. Five and a half furlongs.

Horse.	Wt.	Jockey.	Odds.	Fin.
Bee's Wax	115	Ponce	7-2	1^{4}
Irish Confetti	115	Fator	6-1	2$^{1\frac{1}{2}}$
Anna M.	115	Turner	6-5	3^{3}
Chewink	115	McAtee	20-1	4
Straight Shot	115	Maranelli	30-1	5
Finnish Maid	115	Babin	30-1	6
Peasantress	115	Zoeller	50-1	7
Split Grass	115	Kummer	30-1	8
Valentia	115	Wilson	4-1	9

Time—1:08 3-5.

Start good; won easily; place driving. Bee's Wax, b. f., by Celt—Honey Bee; owned by R. L. Gerry and trained by G. M. Odom.

Weather clear; track fast.

FAVORITE DEFEATED IN STRAIGHT HEATS

Sanardo Paces to Victory Over Hal Mahone in Lexington Feature Race.

LEXINGTON, Oct. 7.—Sanardo, Franklin H. Downs's bay gelding by San Francisco, furnished a surprise in the 2:02 pace, feature of an off day card at the Lexington Kentucky Trotting Horse Breeders Association track this afternoon, when he completed the event in two straight heats, beating Hal Mahone, the favorite, by a comfortable margin in both.

Sanardo paced the first heat in 2:01½, but eased up to 2:02¾ in the second. He was driven by Thomas W. Murphy, who yesterday piloted Peter Manning to a new world's record.

The summaries:

2:10 PACE—Two in three (two heats Thursday). Purse, $1,000.

Uriko, b. g. (V. Fleming)	1	2	1
Roger C, ch. g., by Major C. (Palin)	2	1	2
Loleta, b. m., by Governor Brice (Erwin)	7	3	3
Captain Shirley, ch. g., by Lord Shirley (McCann)	3	7	4
Louis Witt, b. g. (Erskine)	4	6	6
Homefast, b. m. (Geers)	6	5	5
Flo Patch, b. m. (Potter)	5	4	dr

Time—2:05¾, 2:07½, 2:05¾.

2:19 TROT—Two in three.

Purse, $1,000.

Bessie Worthy, b. m., by Ortolan Axworthy (McDonald)	1	1
Peter the Brewer, b. c. (3), by Peter the Great (Ray)	2	2
Alice G. Forbes, br. m., by J. Malcolm Forbes (Putnam)	6	3
Peter Alation, ch. g., by Alation (Stokes)	3	7
Lady Byng, b. m. (J. Thomas)	4	6

Major Byngen, Georgia Regina and Harvest Grant also started.

Time—2:11¼, 2:11¼.

2:09 TROT—Two in three.

Purse, $1,000.

Peter Daw, gr. g., by Peter Ashland (Murphy)	1	1
Peter Pater, br. g., by Peter Montgomery (Snow)	2	2
Betty Thornton, blk. m., by The Northern Man (Stokes)	3	3
Bovola, blk. g., by Redlac (Berry)	4	6
Red Bon, b. g., by Bonnivard (McMahan)	6	4

Georgia Director, Utah and Wilstar also started.

Time—2:06¾, 2:06¾.

THE BOARD OF COMMERCE 2:02 PACE.

Purse, $1,500.

Sanardo, b. g., by San Francisco (Murphy)	1	1
Hal Mahone, b. g., by Prince Arbot-Hal (Childs)	3	2
Juno, b. m., by John Dewy (V. Fleming)	2	4
Johnny Quirk, ch. g., by Hedgewood Boy (Egan)	4	3

Time—2:01½, 2:02¾.

2:13 TROT—Two in three.

Purse, $1,000.

Sis Bing, b. m., by Bingen (McMahan)	1	1
George Watts, ch. g., by General Watts (Berry)	2	2
Dudette, br. m., by Etawah (Geers)	3	3
Marge the Great, br. f., by Peter the Great (Cox)	4	4
Lightsome Watts, b. m. (Childs)	5	5

Time—2:07½, 2:10.

2:17 TROT—Two in three.

Purse, $1,000.

Hal N. C. A., br. g., by Hal B. (Neal)	1	1
B. M. P., blk. g., by Little Frank (Valentine)	2	2
Red McKinney, br. g., by Kinney Mac (Palin)	3	3
Nina Direct, ch. m., by Napoleon Direct (Edman)	4	4

Time—2:07¼, 2:08½.

LATONIA RESULTS.

FIRST RACE—For three-year-olds and upward; claiming; purse $1,500; six furlongs. Diana 110 pounds (Lang), $7.10, $4.60, $4.40, first; Sam Reh 108 (Scobie), $22.10, $11.60, second; Fluzey 110 (Kederis), $16.50, third. Time—1:13 2-5. Meliora, Bill McCloy, Blue Jeans, Sweet Liberty, Port Light, Duke of Savoy, Lonely, Tom Norris and Plus Ultra also ran.

SECOND RACE—For maidens; two-year-olds; purse $1,400; one mile. Thibodaux 112 pounds (Burke), $33.60, $31.20, $14.90, first; Lt. Colonel 112 (Garner), $7.90, $5.50, second; Blue Deep 109 (Pool), $6.70, third. Time—1:41 4-5. Megan, Our Betsy, Field Lark, Charline and First National also ran.

THIRD RACE—For three-year-olds and upward; claiming; purse $1,500; one mile and a sixteenth. Guaranteed 108 pounds (Murray), $17.80, $9.10, $6.10, first; Furbelow 108 (Parke), $4.30, $3.10, second; Cut Up 101 (Wilson), $4, third. Time—1:48 1-5. Yellow Blossom, Philistine, Nordeck, Amanda, Toney Lady, Ava R., Nelle Yorke, Leading Star and Old Faithful also ran.

FOURTH RACE — Losantiville Claiming Handicap; for three-year-olds and upward; purse $1,600; six furlongs. Geo. Starr 106 pounds (Garner), $17.70, $7.80, $4.80, first; Rapid Day 108½ (Pool), $5, $4, second; Mile Dazie 105 (Scobie), 4.20, third. Time—1:12 3-5. Belgian Queen, Gov'nor and Blackie Daw also ran.

FIFTH RACE—For three-year-olds and upward; claiming; purse $1,600; one mile and a sixteenth. Easteside 93 pounds (Poretto), $18.20, $6, $4.20, first; Dodge 109 (Burke), $3.60, $3.30, second; High Gear 101 (Scobie), 5.90, third. Time—1:46. Wickford, Pongee, Kewpie O'Neil, Jouett and Brotherly Love also ran.

SIXTH RACE—For two-year-olds; claiming; purse $1,500; six furlongs. Glyn 104 pounds (Gregory), $5.80, $4, $3.20, first; Bright Trash 105 (Barnes), $8.10, $6.70, second; Wolf's Cry 105 (Wilson), $4.10, third. Time—1:14 1-5. Suave Prince, Ormu Dale, Image and Quince Garden also ran.

SEVENTH RACE—For three-year-olds and upward; claiming; purse $1,500; one mile and a sixteenth. Young Adam 111 pounds (Pool), $14.50, $8.40, $5.80, first; Dr. Rae 110 (Gregory), $5, $4.20, second; Service Flag 106 (Poretto), $7.30, third. Time—1:49 1-5. Miss Fontaine, Margaret Atkin, Lackawanna, Shipmate, By Right, Alula and Harvest King also ran.

Weather cloudy; track fast.

JAMAICA ENTRIES.

FIRST RACE—Claiming; two-year-olds; five and a half furlongs. Glenbells 109 pounds, Witchwork 109, Flying Jib 107, Vineyard 107, Spinning 107, Nightboat 113, Grace E 107, Castanet 105, Matches Mary 112, Atta Girl 110, Pastoral 108, Jaunebar 112, *Theo 97, Miracle Man 102.

SECOND RACE—Selling; three-year-olds and upward; six furlongs. Ting-A-Ling 116 pounds, Ross R 110, Wedgwood 107, Ace of Aces 116, Tidings 107, St. Isidore 116, Esquire 110, W. T. Grives 110, *Rolo 102, Loys 113.

THIRD RACE—The Montague Handicap; $3,000 added; for three-year-olds; six furlongs. Mercury 95, Mavourneen 97, Tody 102, Dry Moon 111, Dimmesdale 104, Last Straw 110, Bon Homme 102.

FOURTH RACE—The Pierrepont Handicap; $5,000 added; for three-year-olds and upward; one mile and a quarter. Audacious 129 pounds, Mad Hatter 128, Donnaconna 105.

FIFTH RACE—The Huntington Selling Handicap; for three-year-olds and upward; five and a half furlongs. Whisk 110 pounds, Mavourneen 114, Courtship 98, Apple Jack 2d 108, *Sea Cove 106, Kinneul 126, Care Free 105, Siren Maid 107, Fort Churchill 106, Neddam 115, Ralco 124, Tody 117, Ruddles 107, Knight of the Heather 109.

SIXTH RACE—Conditions; for two-year-olds; six furlongs. Emotion 120 pounds, Shaffer 108, Prelude 105, Tarn 103, Commander McMeekin 108, Tikeh 103, Mary Patrician 105, Runatell 108, Irish Brigadier 108, Horologe 108.

*Apprentice allowance claimed.

Weather clear; track fast.

WINS ENGLISH GOLF TITLE.

Miss Wethered Defeats Mrs. Mudford in Closed Tourney, 12 and 11.

LYTHAM, England, Oct. 7.—Miss Joyce Wethered today won the English women's closed golf championship by defeating Mrs. Mudford in the final round. The score was 12 up and 11 to play.

"WORLD SERIES"
BASEBALL TICKETS
BOUGHT AND SOLD AT
SUSSMAN'S TICKET OFFICE
253 BROADWAY 20 BROAD ST.
Phones { Barclay 6210-6211-6559
Rector 9285-6965

CANNEFAX WINNER IN CUE TITLE PLAY

Defeats Maupome in Three-Cushion Tourney at Pittsburgh —Heal Also Victor.

STANDING IN NATIONAL THREE-CUSHION TOURNEY.

	Won.	Lost.	P.C.
Layton	3	0	1000
Kieckhefer	3	0	1000
Denton	3	0	1000
De Oro	2	1	.667
Weston	2	3	.400
Cannefax	1	2	.333
Maupome	1	3	.250
McCourt	1	3	.250
Otis	1	3	.250
Heal	1	3	.250

Special to The New York Times.

PITTSBURGH, Oct. 7.—Hughie Heal and Bob Cannefax, each won their first game of the championship three cushion billiard tourney this afternoon after Heal had lost three and Cannefax two.

Heal defeated Charlie McCourt in the opening game by a score of 52 to 41 in seventy-two innings, the winner's high run being 6 while that of McCourt was 5. Heal got away to a bad start and made several miscues in the first six innings so that McCourt had a 4 point lead in the third inning and then went bad in the next nine innings, Heal taking the lead and holding it to the end. McCourt looked the better of the two in the last part of the game, but was too far behind when he began to show his true form. He almost got up on even terms in the sixty-third inning, after scoring 8 points in two innings, but Heal then came in with his high run of 6 and three innings later ran out a 2 and won.

In the second game Cannefax was much the cooler of the two players in his work, and worked carefully with the ivories while Maupome seemed content with making long shots, and that had some brilliancy of execution but did not always bring results. The Mexican scored 10 points in three innings about the middle of the game and began to draw up close, but the St. Louisian finished in a blaze of glory by scoring 21 points in the last fourteen innings while Maupome slumped badly toward the end of the game.

T. S. Denton kept his slate of victories intact when he defeated Charles (Cowboy) Weston tonight by a score of 50 to 35 in fifty-eight innings. The winner's high run was 6, while that of Weston was 5.

August Kieckhefer also kept at the top when he won from C. S. Otis by a score of 50 to 34 in sixty-four innings. The loser's high run was 4 and Kieckhefer finished the game with an unfinished high run of 8.

Tomorrow Denton will play Maupome; McCourt, De Oro; Cannefax, Otis, and Kieckhefer, Weston.

SPEAR AND BOYD VICTORS.

Win Their Matches in Interborough Billiard Tournament.

George W. Spear and Frank W. Boyd were the victors in last night's matches in the Interborough Class C championship balkline billiard tournament at the Rational Recreation Academy in Brooklyn. Spear defeated J. H. Clemens by a score of 150 to 21, having an average of 7 17-19 and a high run of 35. Clemens averaged 1 13-18. Boyd gained the verdict in a far closer mach, having but a four-point margin over Edward McGill in a score of 150 to 146. Edward McGill an even 5 and McGill 4 26-30. The high runs were 38 and 20, respectively. Boyd will cross cues will Louis A. Servatius in tonight's game in the same tournament.

HAHLBOHM CHESS VICTOR.

Retains Clean Slate in Cleveland Tourney by Defeat of Shapiro.

Special to The New York Times.

CLEVELAND, Oct. 7.—Four games in the fourth round and one adjourned game from the first round were decided today in the annual tournament of the Western Chess Association at the City Club of Cleveland. Hahlbohm of Chicago scored another victory, this time at the expense of Shapiro of Cleveland. Hahlbohm's score, however, remained at 3—0, inasmuch as the game he won from Whitaker of Washington will be recontested, with the consent of all the players. During this game Whitaker claimed that Hahlbohm had overstepped the time limit, but the claim was disallowed by the referee.

Whitaker also added a point to his score by defeating Moorman of Virginia. Beckner of Kentucky was credited with the first defeat notched against Czalkowski of Chicago, who had drawn his first three games. Factor, Chicago, drew with Stolzenberg, Detroit. The adjourned game between Factor and Beckner was won by Factor.

The standing follows:

Players.	W.	L.	Players.	W.	L.
Hahlbohm	3	0	Moorman	1½	2½
Stolzenberg	2½	1½	Shapiro	1½	2½
Lasker	2	1	Hoffman	1	0
Whitaker	2	1	Beckner	1	2
Factor	1½	1½	Norris	½	1½
Czalkowski	1½	2½	Stearns	0	3

An exhibition of simultaneous play by Celia Neimark, 7-year-old girl player from West Austintown, Ohio, resulted in her making a score of three victories, one defeat and two drawn games after playing for one hour. Adjudications were made by Edward Lasker, Western champion.

SCHOONER MAY RACE YET.

Case of Mayflower Up Before American Fishermen's Committee.

GLOUCESTER, Mass., Oct. 7.—The American Fishermen's Race Committee today took under advisement a new petition that the Boston schooner Mayflower be permitted to enter the elimination trials off this port next Wednesday, in which a defender for the International Fisherman's cup is to be picked.

SOCIETY OUT FOR PIPING ROCK SHOW

Harry Payne Whitney's Mounts Chief Blue Ribbon Winners at Opening.

Special to The New York Times.

LOCUST VALLEY, L. I., Oct. 7.—In limousines and sedans and town cars New York and Long Island society motored here to the Piping Rock Club today to champion the cause of a vanishing race. The occasion was the opening of the two-day session of the Nineteenth Annual Horse Show of the Piping Rock Club, held on the wood-encircled plateau known as the old show grounds. Fifteen classes were in the ring for judging, all of the groups being well filled, the jumping and hunting classes especially.

Harry Payne Whitney was chief winner of blue ribbons today, Peppermint, a beautiful bay gelding, cantering out of the ring no fewer than three times with the azure rosette tucked under the nigh ear. On the other hand, Miss Grace Shuttleworth took home the largest collection of ribbons of all hues, capturing five in all. With Outlaw, a chestnut gelding, the youthful rider collected one first, a second and a third; and with Willisden Rosette, a chestnut mare, she garnered a second and a third. The yellow ribbons of the collection were taken by the two chestnut hunters paired in perhaps the most interesting event of the day. In this event first place went to Whitney's Peppermint paired with Little Boy, from the same stable.

One of the most striking horses in the ring, in color, conformation and manners, was the chestnut mare Desert Gold, owned by N. J. Hess, winner of the open event for saddle horses 15.2 hands and over and also of the special cup offered in the class by Byford Ryan.

Miss Lida Fleitmann won, with Palmetto, and little Miss Katherine Tod secured her customary round of applause when she rode her bay mare Sceptre to victory with juveniles riding.

A hitherto consistent winner, which today acted so sluggish as to escape the eyes of the judges completely, was Miss Ivy Maddison's Myopia. This was about the only upset of the show. Four riders' upsets marred the day's performance, fortunately none being serious. Mrs. Thomas Hitchcock, Mrs. Babcock, Miss Norton and little Sally Lanier were thrown. The first three accidents were at the jumps. The Lanier child went over her pony's head while she was galloping outside, at the edge of the woods. Mrs. Hitchcock, who was mounted on the old offender, Ketoh, although badly shaken up, was able to remount and continue in the ring. Miss Norton and Mrs. Babcock were obliged to withdraw from their events.

Among those who were present at the opening of the show today were A. C. Bedford, Dean Bedford, Howard Brokaw, Harry Payne Whitney, Colgate Hoyt, Oliver C. Iselin, Mr. and Mrs. Thomas Hitchcock, Otto H. Kahn, Albert Strauss, Mrs. W. K. Vanderbilt Jr., Mrs. Morgan Belmont, R. Penn Smith Jr., Mrs. A. F. de Peyster.

The summaries:

South.

Class 26—Jumping contest, performance over fences only to count.—Won by Outlaw, ch. g., owned by Miss Grace Shuttleworth; Little Sandy, b. g., Mrs. A. C. Ludlum, second; Willisden Rosette, ch. m., Miss Grace Shuttleworth, third; Palmetto, ch. m., Miss Lida Fleitmann, fourth.

Class 15—Ponies, 14 hands, not over 14.2, to be ridden by boy or girl not over 15.—Won by Ladybird, b. m., owned by F. C. Coudert; Spinning Jinny, ch. m., Mrs. James A. Hewlett, second; Garland, b. g., D. R. Rintoul, third; Brown Sugar, b. g., Miss Natalie Mai Coe, fourth.

Class 13—Novice saddle horses, over 15.2 hands.—Won by Scitty, b. g., owned by Miss Constance Fahys; Britannia, ch. m., Richard Trimble, second; Lady Dacre, b. m., J. W. Minturn, third; Stray Shot, ch. m., Godfrey Preece, fourth.

Class 15—Combination Ponies, not over 14.3 hands.—Won by Screamer, piebald mare, owned by Miss Marie J. Leary; Guddy, br. g., Ralph Crews Jr., second.

Class 12—Saddle, novice, owned in Nassau or Suffolk Counties, not over 15.2 hands.—Won by Bona French, owned by Mrs. George A. Anderson; Twilight, gr. m., G. M. Heckscher, second; Norenda, ch. m., Miss Anne Rainey, third; Sultan, ch. g., W. A. Warren, fourth.

Class 32—Jumpers (to be ridden by boy or girl)—Won by Peppermint, b. g., owned by H. P. Whitney; Willisden Rosette, ch. m., Miss Grace Shuttleworth, second; Outlaw, Miss Grace Shuttleworth, third; Cavalier, Mrs. Thomas Hitchcock, fourth.

Class 25—Novice hunters (to carry up to 165 pounds to hounds)—Won by Peppermint, b. g., owned by H. P. Whitney; Aesop, b. g., R. Penn Smith Jr., second; Oh Girl, gr. m., W. C. Langley, third; Merlin, b. g., John S. Phips, fourth.

Class 3—Saddle horses (over 15.2 hands, open)—Won by *Desert Gold, ch. m., owned by N. J. Hess; Leading Lady, ch. m., H. S. Ladews, second; Sun Dial, ch. g., C. H. Hubbs, third; The Spider, b. g., G. L. Shearer, fourth. *Won Byford Ryan Cup.

Class 19—Green or qualified heavyweight hunters (up to carry over 210 pounds to hounds)—Won by Palmetto, ch. m., owned by Miss Lida Fleitmann; Cavalier, ch. g., Mrs. Thomas Hitchcock, second; O'Bear, blk. g., Joseph E. Davis, third; Radiant, gr. g., Mrs. G. L. Redmond, fourth.

Class 11A—Novice saddle horses (16 hands and over)—Won by Scotty, b. g., owned by Constance Fahys; Last Word, ch. g., Miss Jessie M. Martens, second; Stray Shot, ch. m., Godfrey Preece, third; Cock o' the Run, b. g., N. J. Hess, fourth.

Class 7—Saddle horses (to be ridden by boy or girl not over sixteen)—Won by Sceptre, b. m., owned by Miss Katherine Tod; Desert Gold, N. J. Hess, second; Black Rock, blk. m., Miss Kathryn Tuttle, third; Twilight, G. M. Heckscher, fourth.

Class 20—Green or qualified lightweight hunters, up to carrying 150 pounds to hounds—Won by Ray o' Light, ch. g., Mrs. A. C. Ludlum, owner; Outlaw, ch. g., Miss Grace Shuttleworth, second; Cannie Jock, ch. g., Byford Ryan, third; Oh Girl, gr. m., W. C. Langley, fourth.

Class 8—Pair of saddle horses, one lady, one gentleman riding—Won by Bohemian Silk, ch. m., Mrs. L. S. Wood, owner, and Madcap, ch. m., Charles Butler, owner; Maytime, ch. m., A. H. Sidenberg, and Norenda, ch. m., Miss Anne Rainey, second; Blue Steel, gr. g., R. C. Heather, and Radiant, gr. g. Mrs. G L Redmond third.

Class 30—Pony jumpers, children under 14—Won by Pigeon, b g., Harry Plumb, owner; Spinning Jinny, gr. m., J. E. Davis, second; Dolly Gray, gr. m., J. P. Grace, third; Screamer, pb. m., Miss Marie J. Leary, fourth.

Class 29—Pairs of hunters, mixed riders—Won by Peppermint, b. g., and Little Boy, b. g., H. P. Whitney, owner; Balfe, br. g., A. Sparks, and Mayredale, ch. g., Mrs. Van Duer Burton, second; Hamilton Equality, ch. g., and Sweet Kiss, b. m., Mrs. F. A. de Peyster, owner, third; Willisden Rosette, ch. m., and Outlaw, ch. g., Miss Grace Shuttleworth

SIX SUPERB CONTESTS TO-DAY
AT JAMAICA
$6500 Pierrepont Handicap Huntington Handicap
$4000 Montague Handicap The Brevoort Purse
AND TWO OTHER BRILLIANT EVENTS. FIRST RACE AT 2:15 P. M.
SPECIAL RACE TRAINS ON SATURDAY leave Penn. Station, 33rd Street and 7th Ave., also Flatbush Ave., Brooklyn, at 12:15, 12:35, 12:55, 1:15, 1:30, 1:40 P. M. From Nostrand Ave. 5 min. later; East N. Y. 8 min. later. Special Cars Reserved for Ladies on all Race Trains. Also reached by Lexington Ave. "L" to 160th St., Jamaica, thence by Trolley.
GRAND STAND, $3.85. Including Tax.

WORLD'S SERIES
TWELFTH REGIMENT ARMORY
62nd St. & Columbus Ave., near B'way
COLEMAN'S NEW INVENTION
Movie Reproduction of the Games as They Are Being Played. Every Play Shown. Balcony, 50c; Lower Floor, $1
DOORS OPEN 12 NOON

WORLD'S SERIES
TICKETS
BOUGHT & SOLD
Weller's Ticket Office
1560 B'WAY
Phones 3030, 2674 and 3936 Bryant.
(Choice seats for all fights and theatres)

MADISON SQ. GARDEN
Direction TEX RICKARD
WORLD SERIES GAMES
See Them Hit, Run, Slide, Etc.
ON THE WONDER
COLEMAN LIFELIKE BOARD
BRING THE LADIES
ADM. 50c, DOORS OPEN AT NOON

DON'T SELL YOUR CAR
Borrow money on it as collateral. Call, telephone, or write Mr. Griffing,
Motors Equity Corp.,
SUITE 206,
1834 Broadway at 60th Street.
Telephone Columbus 6055.

BUSINESS WORLD

COMMERCIAL PAPER.

Yesterday ....5¾@6 p. c. for the best names
Thursday ....5¾@6 p. c. for the best names
The quotations are for six months' paper.

⁂

Weather Increases Coal Demand.

The arrival of cooler weather this week was welcomed by the anthracite coal trade, Saward's Journal will say today, for such stimulation as a few frosty nights would impart is needed. Until the initial rush sets in, however, the retailers will not be in a position to accept increased shipments of the sizes they are "long" on, which in the great majority of cases are pea and egg. Sales organizations are finding considerable difficulty in keeping these sizes moving. Improvement in the bituminous market has been in the volume of business done of late, rather than in price.

⁂

A Novel Inventory Plan.

A novel device has just been designed by the sales manager of a large local pajama and nightgown house as an aid to salesmen. Heretofore when any of the men wanted to know how many garments of a certain kind were in stock they had to refer to a sheet which the factory furnished every so often. This, in time, became dirty and torn. The sales manager has placed a tag (about three inches by two inches) on each garment and under it another of the same size. On the top one is written the lot number and the price per dozen. The bottom card, which can be slid around easily, contains the sizes, and next to them the number on hand, in pencil. When a salesman makes a sale he rubs out the old stock figure and writes in the new one. In this way both the buyer and salesman can see at a glance how many the firm has on hand.

⁂

Gray Goods Still Quiet.

Gray goods continued quiet in this market yesterday, and the chief difference between the day's activities and those of Thursday was that first hands in several instances were willing to meet the price views of buyers. Both first and second hands let out goods during the day below the recent top of the market, sales including November-December lots of 39-inch 68-72s at 10¾ cents, 38½-inch 64-60s at 9½ cents, and 38½-inch 60-48s at 8¼ cents. Sheetings continued quiet and featureless. In the specialties, however, a good business was done in 72-80 pajama checks at 12½ cents. Buyers were reported willing to pay that figure for any delivery they were offered.

⁂

May Not Get Goods Now.

"The condition has now come about where buyers are sending in orders for Fall sleeping garments of flannel and the manufacturers will not make them," said a well-known manufacturer yesterday. "I told our customers to make their purchases earlier, but a good many decided to wait for cold weather. Now our factory informs us that it will devote its time entirely to our Spring line and will not try to make both heavy and light garments at the same time. We have not much stock on hand, so many buyers will have to do without merchandise, as other manufacturers are in a similar position."

⁂

Offers New Type of Glove.

A leading glove manufacturer has just placed on the market a long fur-lined glove for women. It is made of cape skin and lined with rabbit. Its chief feature lies in its length, other fur-lined gloves having been made in short lengths only. It is open at the side and the top can therefore be rolled down if the wearer chooses. When not rolled down it is supposed to be worn outside of the sleeve. A gauntlet extends around the entire wrist. The glove comes in tan, brown and gray and sells at wholesale for $72 a dozen.

⁂

Weather Is a Factor.

A good deal has been heard concerning weather as a factor in Fall trade, but the Summer clothing houses are guessing further ahead and into next Summer. Large purchases of lightweight fabrics have been made to supply the material required for hot weather suits next year and the manufacturing clothiers report that retail orders have been heavy, and quite up to their expectations. A point raised in the trade, however, is whether next Summer will be as hot as last and the demand for Summer clothing as great. The argument of the manufacturers is that any man who has owned a lightweight suit is always a customer for one. The experience of the mills making the tropical fabrics and beach cloths supports this opinion.

⁂

Furnishers to Co-operate.

It was decided yesterday at a luncheon meeting of wholesale and retail mens' furnishers to hold monthly conferences at which matters of mutual interest might be discussed. The meeting was called by the National Wholesale Men's Furnishings Association and was attended by several prominent retailers. The idea behind these luncheons, Secretary Stevens explained, is to get the retailers acquainted with the manufacturers and their heads of departments, so that the trade may secure greater co-operation in solving its problems. Board meetings of the manufacturers' organization will follow the luncheons in the future, the latter being given at the Aldine Club.

⁂

Creditors Still Lenient.

The tendency among credit grantors is still to be lenient with customers who are behind in payments. It is recognized that many concerns are now operating on inadequate capital, caused by losses when merchandise values shrunk so greatly. Some credit men profess to see little improvement from the condition of three months ago, but, at the same time, they believe that capital losses may be repaired later on as buying becomes more normal. A representative credit manager said yesterday that the real housecleaning of delinquent accounts will probably not come until next Spring, when it will be seen just what progress or lack of progress has been made by the debtors in adjusting their affairs.

⁂

Interest in Clothing Openings.

Considerable interest attaches to the clothing openings, due next week. The early naming of Spring prices may have, it is said, an important influence on developments for the present season. If lower quotations are made the wholesalers see the possibility of revising their present figures on Fall goods or else having cancellations. On the other hand, if the new prices are on a par with those of the present, Fall merchandise values may be stabilized and orders reinstated that have been canceled. The trade is at present in a rather uncertain state, though conditions are considered better from the viewpoint of the worst period having been passed.

BUSINESS NOTES.

A co-partnership has been formed between William T. Stewart and J. Frank Pearson, under the firm name of Stewart & Pearson, to act as direct selling agents for manufacturers. Mr. Stewart was formerly the selling factor in the largest overall concern in the country, while Mr. Pearson's specialty is women's dresses, aprons and children's rompers. All of these goods, together with work shirts, will be handled by the new firm at 266 Church Street.

Alterations of the new premises occupied by Klauber Brothers & Co. at 83 Fifth Avenue have been completed, and complete lines sold by the company are now on display there. Among the improvements of the new quarters is a fireproof mezzanine with a floor space exceeding 5,000 square feet.

AUCTIONS.

The Proprietor of the Hotel Longacre, located in Manhattan Borough, New York City, will sell at public auction on the 22nd day of October, 1921, at 11 o'clock in the forenoon or as soon thereafter as convenient, in the Baggage Room of said hotel, a quantity of newspapers belonging to Mr. I. J. Weil and held by said hotel proprietor by virtue of his lien for unpaid charges.

Max Landauer,
Proprietor of Hotel Longacre.

Business Opportunities (bank and business references required), last page.

THE WEEK'S PRICE TREND.

Declines Exceeded Advances, but Only by a Narrow Margin.

While a renewal of easier price conditions developed this week in some commodities that have lately reflected a recovering tendency, Dun's list of wholesale quotations shows an almost equal division of advances and recessions, the former numbering 37 and the latter 39. This compares with 48 increases and 37 reductions last week.

Some curtailment of export demand, heavy selling pressure in the Northwest and reports of free offerings by Argentina depressed prices of wheat and rye this week. While corn and oats were relatively firm, these grains weakened in sympathy with the movement in wheat. A somewhat better feeling in live meats reflected the influence of lower temperatures, which stimulated consumptive demand for beef, hogs and sheep, and the improvement in raw material resulted in a rising trend in provisions. Butter was strengthened by limited offerings of the higher grades, and cheese was well sustained. Liberal offerings and restriction of consumption by recent sharp advances, however, caused more or less concession in prices of eggs.

Increasing inquiries and indications of a broadening demand have stimulated confidence among iron and steel producers, and more firmness has develop in most classes of material. The improving tendency in hides is maintained, and the undertone of the leather market appears to be steadier. Higher prices for raw material have been followed by further advances in cotton goods in primary channels, but some concessions are still offered on similar merchandise sold at retail.

The following list gives the minimum wholesale prices quoted on selected standard commodities this week, unless otherwise specified. They are corrected to yesterday, and with them are given comparative prices for last week and the corresponding week a year ago:

	This Week.	Last Week.	Year Ago.
Apples, com., bbl.	$5.00	$5.00	$2.50
Beans, mar., c., 100 lbs.	5.75	6.25	10.50
Butter, cream., ex., lb.	.46	.44	.63
Butter, S. D., c. to f., lb	.31	.30	.45
Cabbage, per bbl.	1.30	2.00	.75
Cheese, w. m., spl., lb.	.22	.22	.28½
Codfish, G. B., 100 lbs.	9.00	9.00	13.00
Coffee, Santos No. 4, lb.	.11½	.11¾	*.12¾
Eggs, near by, f., doz.	.78	.77	.97
Onions, bag	2.50	2.50	1.50
Peas, Scotch, 100 lbs.	5.50	5.50	5.25
Potatoes, bbl.	4.25	4.50	3.75
Rice, fancy head, lb.	.06¾	.06¾	.11
Tea, Formosa, fair, lb.	.15	.15	.15
Tea, Japan, best, lb.	.50	.50	.65
Bacon, 140s down, lb.	.14¼	.14¼	.25¼
Beef, live, 100 lbs.	7.15	6.85	9.75
Hams, big, in tcs., lb.	.17½	.17¼	.29¼
Hogs, live, 100 lbs.	8.15	8.00	15.25
Sheep, live, 100 lbs.	5.50	5.50	8.50
Barley, malting, bu.	.66	.69	1.09
Hay, No. 1	1.50	1.40	1.80
Rye, No. 2, bu.	.95	1.08¾	1.86
Aluminum, pig, lb.	.17	.19	.31
Copper, electro., lb.	.12⅞	.12½	.18
Spelter, lb.	.04.9	.04.7	.07.6
Brown sheetings, yd.	.13½	.13	.20
Cloths, pr., 64x60, yd.	.09¾	.09¾	.12½
Hides, pack., No. 1, lb.	.14½	.14½	.28
Hides, cows, heavy, lb.	.13¼	.13¼	.26½
Leather, h'lock sole, lb.	.26	.26	.46
Leather, un. bks., t.r., lb	.40	.40	.70
Rubber, up-riv., fine, lb.	.21½	.19	.25½
Plan. 1st latex cr., lb.	.15¾	.15½	.25
Silk, China, st.fil.1st, lb	7.80	*8.00	8.00
Silk, Japan, fil. No. 1, Sinshiu, lb.	6.20	6.25	6.50
Wool, dom., av.98 quo.lb	.41.0	.41.0	..

*Nominal.

In the local market for provisions there was a break in both of the listed grades of flour. Spring patent was quoted 40 cents a barrel lower than last week, and Winter straight was 10 cents a barrel cheaper. Both quotations are well under the corresponding figures of a year ago.

The dairy products list showed butter and eggs prices changed. The best creamery butter moved up two cents a pound, but there was a similar decline per dozen in fancy nearby eggs. The margin between the current price for the latter and last year's figure has now stretched to 19 cents a dozen, while first quality fresh-gathered eggs are 20 cents a dozen lower that at this time last year.

In the beverages, no changes were shown by teas, but No. 4 Santos coffee declined. Sugar showed no change, while in the spice list a decline in nutmegs contrasted with advances in cloves and black pepper. Neither the listed fresh nor dried fruits showed revision one way or the other, but all of the changes in the vegetables were downward. Potatoes were 25 cents a barrel below last week's level, and cabbage was 50 cents a barrel cheaper.

The features of the week in the textiles were the falling off of buying activities in gray goods, and the naming of Spring prices on leading lines of corporation dress fabrics. Also of interest was the quoting of new and higher prices on denims, for late 1921 delivery, by the leading factor in the trade.

ARRIVAL OF BUYERS

Arriving Buyers may register in this column by telephoning Bryant 1000.

DETROIT—J. L. Hudson Co.; J. Bivens, silks; O. J. Giblin, coats; 225 5th Av. (Retail Research Assn.).
SEATTLE—MacDougall & Southwick Co.; L. C. Bogue, coats, suits; 28 E. 26th (W. T. Knott).
CHARLESTON, W. Va.—Fred Schwarts & Co.; S. Oberlan, squirrel-trimmed coats, suits; 42 W. 33d, Room 302.
CHICAGO—I. Bezark; J. Teller, muskrat coats; 15 E. 26th (F. Bauer).
SAN FRANCISCO—Leon Segall & Co.; L. Segall, velvetine serges, tricotine guimpes; 43 W. 27th, Room 405.
BALTIMORE—Polan, Katz & Co.; J. N. Polan, umbrellas, parasols; 1,270 B'way; McAlpin.
GRAND RAPIDS, Mich.—Herpolsheimer Co.; R. S. Fidler, coats, suits, waists, furs; 1,170 B'way; McAlpin (Morgan & Ahrens).
CHICAGO—Central Mdse. Co.; P. Jacobs, dry goods, hosiery, underwear; McAlpin.
KANSAS CITY—H. W. Crane & Son; H. W. Crane, women's wear; McAlpin.
CINCINNATI—The Plaut Co.; L. Silverstein, hosiery; 55 White.
ST. LOUIS—Gaier & Stroh Millinery Co.; Louis Blase, hats, laces; McAlpin.
LOS ANGELES—J. M. Hale Co.; T. F. Quinn, hosiery, silk, muslin underwear, gloves, laces, embroideries, jewelry; 50 Union Square, Room 1403.
CHICAGO—Sol Klein; Miss J. Goldberg, jobs children's coats; 370 7th Av., Room 207.
PATERSON, N. J.—Franklin's, Inc.; D. R. Jones, jobs high-class Fall coats; 253 5th Av. (Hart, Flanagan & Co.).
SAN FRANCISCO—A. J. Marcus & Co.; M. Epstein, jobs high-class Fall coats; 253 5th Av. (Hart, Flanagan & Co.).
PITTSBURGH—Lewin-Neiman Co.; Miss C. M. Killin, suits, sport goods; 1,261 B'way; McAlpin.
PITTSBURGH—Krieger Cloak and Suit Co.; S. Feld, jobs coats, high-grade suits; 149 W. 36th, 5th floor.
SPRINGFIELD, Mass.—M. T. Cummings Co.; M. T. Cummings, jobs high-class Fall coats; 253 5th Av. (Hart, Flanagan & Co.).
PROVIDENCE, R. I.—J. P. Mowin & Co.; J. P. Mowin, jobs high-class Fall coats; 253 5th Av. (Hart, Flanagan & Co.).
OSWEGO, N. Y.—M. J. McDonald & Co.; M. J. McDonald, jobs high-class Fall coats; 253 5th Av. (Hart, Flanagan & Co.).
SACRAMENTO, Cal.—Chas. P. Nathan & Son; E. C. Nathan, dresses, coats; 100 W. 32d (J. A. Herzberg).
SACRAMENTO, Cal.—Bon Marche; E. C. Nathan, dresses, coats; 100 W. 32d (J. A. Herzberg).
DALLAS, Tex.—Lorch Mfg. Co.; A. Lorch, tricotine ripple suits; 1,150 B'way, Room 512 (Jos. B. Folz).
GREENVILLE, S. C.—Meyers, Arnols Co.; Miss G. West, millinery; Pennsylvania.
ROCHESTER, N. Y.—Duffy-Powers Co.; Miss S. Snyder, corsets, brassieres; 1,261 B'way.
KNOXVILLE, Tenn.—Kennedy, Shea, Chandler Co.; G. R. Vinyard, notions, hosiery, ready-to-wear; 366 B'way; Breslin.
BUFFALO—Flint & Kent; J. A. Milligan, dress goods, silks, velvets; 220 5th Av.; Imperial.
PITTSBURGH, Pa.—The Porter Co.; F. C. Waddell, hats; Imperial.

BUSINESS RECORDS.

Failures of the Week.

BRADSTREET'S reports 360 failures in the United States for the week, as compared with 432 for the previous week and 161, 104, 155, 183 for the corresponding weeks, 1920 to 1917. The New England States had 33; Middle, 72; Western, 94; Northwestern, 32; Southern, 105; Far Western, 24. Canada had 63, against 62 for the preceding week. In the United States about 71.6 per cent. of the concerns failing had $5,000 capital or less and 19.1 per cent had from $5,000 to $20,000.

In Town.

PRINTERS' PAPER STOCK COMPANY, INC.—A petition in bankruptcy was filed yesterday against the Printers' Paper Stock Company, Inc., of 398 West Broadway by these creditors: Michael Pascarella, $700; Michael Catoggio, $2,143. Judge Mack appointed Susan Brandeis receiver, under $500 bond. It is stated that the liabilities are about $9,000 and assets about $2,000.

LEVINE & RAIZEN—A petition in bankruptcy was filed yesterday against Abraham Levine and Nathan S. Raizen, doing business as Levine & Raizen, clothing manufacturers, at 536 Broadway, by these creditors: Maurice Thursh, $1,000; Irving Lurie, $1,000; Maurice Cohn, $200. Judge Mack appointed Leonard Geisler receiver, under $5,000 bond. It is stated that the liabilities are about $50,000 and assets about $10,000.

LOUIS MESSING—A petition in bankruptcy was filed yesterday against Louis Messing, dealer in shoes, at 235 Elizabeth Street, by these creditors: Endicott-Johnson Corporation, $1,054; Levy Bros. Shoe Company, $80; Puritan Shoe Company, $32.

NONPAREIL GAS AND ELECTRIC FIXTURE COMPANY—A petition in bankruptcy was filed yesterday against the Nonpareil Gas and Electric Fixture Company or 575 East Tremont Avenue by these creditors: William R. Noe & Sons, $160; Max Shaeffer, $256; Bauman & Loeb, $168.

JOSEPH ROSENBERG—A petition in bankruptcy was filed yesterday against Joseph Rosenberg, manufacturer of women's hats, at 65 West Houston Street, by these creditors: Elias Kaiser, $313; Heinsheimer Bros., Inc., $2,329; William Herman Hat Box Co., Inc., $203. It is stated that the liabilities are about $45,000 and assets about $10,000. Judge Mack appointed Jesse W. Ehrich receiver, under $5,000 bond.

PATTERN AND FOUNDRY EQUIPMENT CORPORATION—A petition in bankruptcy was filed yesterday against the Pattern and Foundry Equipment Corporation, hardware, at 23 Warren Street, by these creditors: Clark & Fritts, Inc., $154; E. N. Little's Sons, $85; J. Louis Dubow, $1,365.

SPHERE TRADING CORPORATION—A petition in bankruptcy was filed yesterday against the Sphere Trading Corporation, jobber in jewelry, at 13 Park Row, by these creditors: L. Krischbaum & Co., $1,243; McRae & Keeler, $486. Judge Mack appointed Susan Brandeis receiver, under $1,000 bond. It is stated that the liabilities are about $5,000 and assets about $1,000.

JACOB RAPPAPORT, restaurateur, of 106 East Ninety-seventh Street, filed a petition in bankruptcy yesterday, listing liabilities of $15,770 and no assets.

KNAUER BROS.—A petition in bankruptcy has been filed against Samuel K. and Bernard Knauer, individually and as co-partners, trading as Knauer Bros., 74 South Tenth Street, Brooklyn, by Minnie Odes for $800; Arthur Greenberger, $200, and Irene Fingelman, $800.

ROSELAND EMBROIDERY WORKS, INC.—A petition in bankruptcy has been filed against the Roseland Embroidery Works, Inc., 181 Belmont Avenue, Brooklyn, by the American Silk Yarn Company, Inc., for $500.

J. & J. SHOE COMPANY—A petition in bankruptcy has been filed against Jacob Berkowitz and Joseph Tannenbaum, individually and as co-partners, doing business as the J. & J. Shoe Company, 981½ Flatbush Avenue, Brooklyn, by Charles E. Wethay for $1,124.58; Rice & Hutchins, $278.95, and Merritt, Elliott & Co., $169.

REINHOLD L. BECK—A petition in bankruptcy has been filed against Reinhold L. Beck, 502 Prospect Avenue, Brooklyn, by George Emener for $125.73; Emma Dickhaus, $115.50, and the F. & M. Novelty Company, $145.02.

KNAUER BROTHERS—Judge Mayer yesterday appointed William C. Rittenberg receiver for Knauer Brothers, woolen jobbers, at 289 Fourth Avenue, under $500 bond.

UNITED DRESS MANUFACTURING CO.—Judge Mayer yesterday appointed Phineas Lewinson receiver for United Dress Manufacturing Company of 133 West Twenty-third Street, under $500 bond.

Out of Town.

Special to The New York Times.

CHICAGO, Oct. 7.—A voluntary petition in bankruptcy was filed today by J. E. Swedler, with liabilities of $43,081 and assets, $40,758.

JUDGMENTS.

Filed yesterday, the first name being that of the debtor.

In New York County.

Adelman & Paker, Inc.—People, &c.	$500.00
Browne, Frederick A.—M. Kevil	1,031.90
Burrelle, Douglas C.—F. L. Snowden	405.45
Bockner, Benjamin L.—Public Finance Co.	329.75
Butterworth-Judson Corp.—J. C. Davis	2,362.80
Bader, Joseph—S. Guggenheim et al.	114.86
Bay State Turpentine & Resin Corp.—F. Frank	340.03
Burke, Milo D.—M. F. Steindler	622.52
Baccarat, Alberto, and Jose Berger, C. Baccarat (Baccarat & Cie.)—Frederick J. West, Inc.	3,302.19
Buckley, John J.—H. L. Myers	2,644.60
Blumberg, Max—F. Karp	135.15
Commonwealth Placement Bureau, Inc.—Reuben H. Donnelley Corp.	155.60
D. C. Diorio, Inc.—Reuben H. Donnelley Corp.	106.62
Camp, Moowern, Inc.—Eden Brick & Supply Co.	810.41
Carey, Charles, Sr.—E. D. Barrett	2,078.85
Cerando, Domenick—H. Clews et al.	4,258.20
Charles Herbert Leslie—F. A. Munsey	2,496.17
Donnelly, John J.—E. E. Hess	190.85
Delli, Paoli R.—A. Labati	164.70
Fries, Christian N.—R. L. Welsh	225.20
Franklin Dye Works, Inc.—J. Hughes	3,173.38
F. & D. Weintraub, Inc., and Frank Weintraub—J. J. Sewall	888.55
Fine, Henry, George, Moses and Cornelius (Henry Fine & Sons)—Cannon Mfg. Co.	4,780.94
Freedman, Samuel (Freedman Press)—Reuben H. Donnelly Corp.	120.42
Flynn, Milton—A. Klipstein & Co.	5,099.75
Fine, Henry, George, Moses and Cornelius (Henry Fine & Sons) Burson Knitting Co.	8,841.69
Goldsmith, H. Ely—Reuben H. Donnelley Corp.	274.24
Goldstein, Emanuel—T. Pfister	1,570.67
Gomberg, Isidor—A. H. Fayer	111.70
Garrabrant, Chas. E.—M. G. Ball	6,446.10
Holly Pneumatic System, Inc.—Julius Wegner Machine Works, Inc.	432.74
Henderson, Sam A., or Simon—M. B. Davis	154.55
Harman, Geo. Z. and Joseph G. Silvery (George Z. Harman Construction Co.)—Reuben H. Donnelly Corp.	318.82
Hanar, Wm. S.—A. Fette	110.20
Hyde, Harry—J. Mitchell	175.20
Hendel, Hyman, David Schechner and Abraham B. Wupler (Commodore Press)—G. Grafstein	219.40
Jones, Daniel—American Trading & Importing Corp.	1,010.15
Kellner, Joseph (A. Kellner & Son)—P Siegal	148.22
Kilnenny, Grace H., admx.—Black & White & Town Taxis, Inc., costs	111.35
Keegan, Patrick J.—Jacob Ruppert	9,132.41
Lande, Lillie—J. Alson	5,148.53
Kaceyannakis, John—Jaburg Bros., Inc.	158.80
Karosi, Maurice—Cummings Confectionery Supply Co., Inc.	110.78
Kelly, Katherine—J. Gutterman	203.70
Knapp, Harry—W. Bloom	1,527.66
Knudsen, Carl H.—G. A. Hopkins	177.91
Lainfiesta, Margaret—L. M. Sturges, costs	111.15
Lawson & Co., Inc.—Allied Mutuals Liability Ins. Co.	462.74
List, Walter H.—W. K. Barrett	1,489.51
Lawson, John D.—Albany Chemical Co.	158.85
Malevanchik, Max—Arenson Investment Co., Inc.	315.11
McGuire, Lawrence—C. Dale	1,873.98
Mittler, Benjamin B.—Lawyers Co-op. Pub. Co.	136.20
Meader, John P. and Gertrude L.—Rollston Co., Inc.	298.40
McWatters, Wilbert C., and Samuel Share—Mechanics' Bank	605.28
Mosca, Charles—S. Chaikowitz	203.30
Marshak, Joseph—S. Cohen	229.12
Miller, Joseph—A. Bloom et al.	104.15
Normandie Shirt Co., Inc.—M. Mendel	3,196.60
Newcomb, Charles L. Jr.—Krebs Pigment and Chemical Co.	3,164.11
Same—Zincolor Garage Co.	1,665.89
Nichols Motor Transportation Co., Inc.—Reuben H. Donnelly Corp.	392.41
Onslow, Alexander—H. F. Klemens	638.65
Peerless Trucking Co., Inc.—Acker, Merral & Condit Co.	1,420.66
Pugach, Joseph and Morris Chasin—Metropolitan Credit Union	147.68
Pisciotta, Samuel—Olsen & Margyraf, Inc.	181.31
Pinkiert, Peter—Williamson Electric Co., Inc.	180.03
Park Truck Co., Inc—H. S. Teuma	1,200.00
Russell, William J.—Brunswick-Balke-Collender Co.	300.19
Roszkowski, Adolph—M. H. Elliott et al.	526.90
Rubin, Robert A.—Gabriel Valante, Inc.	200.55
Ryan, Daniel—J. O'Brien	285.90
Ross, Isador B.—Chadsworth Apartments, Inc.	891.62
Ray Maid Dress Co., Inc.—Nine-Seventy-Five Dress Co., Inc.	193.00
Ross, Louis—H. Greenberg	351.45
Sternburgh, Herbert H, and Harry B. Bintliff—H. Herts	216.70
Sargent, E. C.—41 st Street Garage Co., Inc.	150.55
Rosen, Joseph, and Joseph Miller (Seid's Lunch)—Standard Provision Co., Inc.	382.15
Siegel, Yetta—S. Rabinowitz	216.00
Schumacher, John—Goldmuntz Bros.	1,501.77
Selig, Jerome—A. Edwards	317.20
Self, William B. and Sidney B.—Bader Castor Oil Co.	1,161.70
Seller, Henry—Frank F. Pels Co. of N. Y., Inc.	1,074.59
Silberman Dairy Co.—Exide Battery Depots, Inc.	448.56
Traymore Waist Co., Inc.—H. Aaron	195.40
Teasdale, Ada B.—Mogartel Realty Co., Inc.	269.95
Turner, Edward, and Paul Swed—People, &c.	500.00
Tishman, Samuel—M. Steinhurst	185.63
Vanity Boot Shop, Inc.—United Ladies' Shoe Mfg. Co., Inc.	997.07
Von Skal, George—C. Upman	297.67
Walsh, David C. (Eastern Motor Trucking Co.)—Reuben H. Donnelley Corp.	256.97
Wintner, Max E.—A. D. Sutton et al.	222.20
Wolfe, Jay S.—Chemical Ntl. Bank of N. Y.	2,097.05
York, Samuel F.—C. H. May	1,065.89
Zeller, Charles, and Charles Zeller Jr. (Charles Zeller & Son)—John R. Neal Co.	334.80

In Bronx County.

Bock, George J.—A. Hamilton Institute	$143.70
Davidson, Daniel—Northern Underwriting Agency, Inc.	157.50
Eastern Oil & Dis. Co., Inc.—N. Linetzky	32.90
Greenstein, Joseph—A. Hamilton Institute	60.00
Hamilton, Lester A., and Herman Schaaf—Arbuckle, Smith & Co.	498.90
Leone, Thomas—Wilson & Co.	79.48
Morrissey, James J.—J. A. O'Leary	120.20
O'Brien, John J., as gdn.—T. & S. Ice Cream Co., Inc.	24.32
Scognanille, Alfrede—H. G. Hart	76.53
Tannenbaum, Morris—B. Schmerler	244.95

SATISFIED JUDGMENTS.

The first name is that of the debtor, the second that of the creditor and date when judgment was filed.

In New York County.

Wooledge, Wm. W.—Scruggs-Vandervoort-Barney Dry Goods Co., Aug. 17, 1909	$217.54
Creveling, Albertina D.—H. M. Weill, Dec. 17, 1918	118.40
H. M. Weill Co.—E. Friedman, March 23, 1920	227.41
Barrington, Henry C.—Rudolph Wurlitzer Co., Aug. 5, 1915	183.15
H. M. Weill Co. and Thomas F. Clark—American Surety Co. of N. Y., June 21, 1917	122.40
Mear, Geo.—Nelson Pub. Co., Inc., April 21, 1921	143.32
Fuerstein, Samuel—J. L. Block, Jan. 15, 1914	232.30
William G. Dawson & Co., Inc.—A. M. Sweyd & Co., Inc., Sept. 19, 1921	121.35
Goldwater, Edw. G.—Best & Co., Sept. 6, 1921	100.01
Gomez, Pero, and Fidelity & Casualty Co. of N. Y.—People, &c., Oct. 6, 1920	500.00
Newins, Harvey B.—M. Wolfgang, April 15, 1921	134.46
Normandie Waist Co., Inc., and Max Blanck—H. Shapiro et al., Sept. 1, 1921	3,179.87
Ward, De W. C. and Harold M.—Bowery Savings Bank, Jan. 14, 1921	8,861.11

In Bronx County.

Lazawitz, Anna—J. Bertman, July 13, 1921	$166.37
Toriello, Vincent—C. Zullo, July 21, 1916	534.72

BUYERS' WANTS.

Fifteen cents per word each insertion.

BOLIVIAS Wanted—Cash price; American 21283, copen; Stevens 6186, 545 and 472 shade. Madison Squer 2193-2195.

BOLIVIA Wanted—American 21278; all colors; must be cheap. Chelsea 9585.

CAMEL'S HAIR Wanted—Strook, natural and maple. Godhelp & Hoffman, 145 Madison Av.

COATS Wanted—Open to buy at a price quantity of coats for immediate delivery. Louis B. Liberman, 40 West 27th.

DRESSES Wanted—Jobber looking at cloth and silk dresses. 6 East 27th, 14th floor. See Mr. Cohen.

DRESSES Wanted—Bromwell dresses in all materials. 36 West 32d St., 6th floor.

DUVETYNE, Brocaded Chiffon and Velvet Chiffon Wanted—Open to buy at lowest prices. Schroeder & Co., 53 West 36th St.

FLANNEL Wanted—Green, Parker Wilder or something similar. Glenmore 9595.

FURS Wanted—Beaver, squirrel, wolf, nutria, fox, Australian opossum; spot cash. Gootkind Bros., 118 West 27th.

FUR COLLARS Wanted—Beaver, squirrel, Australian opossum and raccoon, for cash. Fitzroy 2606.

FUR COLLARS Wanted—Of all kinds, for cash. Benjamin Levy, 11 West 32d.

GERONA Wanted—F. & H., all colors. Longacre 4600.

JERSEY Wanted—Silk trico for petticoats; quantity only. Call with simples, Stoff Petticoat Co., 38 West 32d St.

ORLANDO Wanted—Gerona, marvela, black only. Jacobs & Jacobs, Watkins 3023.

PANVELAINE Wanted—Will exchange Sphynx for any other color; also open to buy brown and black, for cash. A. H. Gittelson, 39 West 29th.

PANVELAINE Wanted—Navy and black; also 4703 black. Madison Square 5274.

PLUSH-COTTON Wanted—For cash, all colors. Watkins 7061.

SILVERTONE, Jersey, Wanted—In Reindeer, navy, taupe; spot cash. Weaver & Stiglitz, 491 6th Av.

VELDYNES Wanted—Black, malay, marmolt and sorento; will also exchange navy for black. Longacre 4600.

VELOUR Wanted—American 13518 and 13520, brown, navy; must be cheap. Hirshfield, 213 West 35th.

VELOURS Wanted—2250 Stoney or similar; brown, reindeer. Watkins [illegible].

OFFERINGS TO BUYERS.

Fifteen cents per word each insertion.

BOLIVIAS, Cheap—American 0417, 21278, 21283, Steven's 6185, Saxonia 1046, Superba, all American Velours. Madison Square 1520-5191.

COATS—We defy competition; plushes in leading styles, featuring the newest in furs on up-to-date fabrics; price range, $10.50 up; our values are keeping us rushed; come up and see why. Cohen & Whellan, 48 West 25th.

COATS—Attractive prices in ladies' and junior coats; latest desirable materials and styles on racks. Charney & Freed, 158 West 27th.

DRESSES—To close out 2,000 all-wool tricotines, velours, jerseys, $4.75 up; high-grade satins, charmeuses, crepes, $6.75 up. 16 West 31st St., one flight up.

HOSIERY—Underwear, notions, samples. Ask for Jac. Friedman, 558 Broadway. Spring 1294.

PIQUETINE—Navy, Forstman Huffman, 1560, good quality. Phone Chelsea 6778.

PONGEES, Habutais—All weights; immediate delivery. Stuy. 6850, French-American Import Co.

SUITS—Fine hand, tailored-made ladies' and misses' suits, notch collars; also coats to close out; latest styles. 50 East Broadway, top floor.

TRICOTINES, poirets, twillcords, close out cheap; navy, black, brown; Andrew's Reed's, Garfield's, others, $1.90 up; also Botany, Yalama. Madison Square 1520-5191.

YALAMA—Botany, navy, black, brown; American Yalama and velours. Madison Square 1520-5191.

Help Wanted.

SALESMAN—Imported cutlery and general household goods; experienced salesman wanted, with good following among wholesale dealers and jobbers in New York and vicinity; strict commission basis. Apply, with references and full details, V 708 Times Downtown.

SALESMEN in food line traveling in New England, New York, Pennsylvania and New Jersey, to handle side line on commission basis. Ask for Mr. Taylor, Room 1110, 11 Wall St.

SALESMAN—Imported hosiery; first-class salesman, with established trade among jobbers in New York City, wanted; strict commission basis. V 709 Times Downtown.

CHURCH SERVICES TOMORROW

BROOKLYN.

Congregational.

PLYMOUTH CHURCH, Orange St. Rev. NEWELL DWIGHT HILLIS, Pastor. 11 A. M.—"GREAT YESTERDAYS AS THE FORERUNNER OF GREAT TOMORROWS." SERMON BY DR. HILLIS. 7:45 P. M.—Address by H. B. Hulbert, "Germany's Seizure of Belgium vs. Japan's Seizure of Korea." Dr. Hillis will also speak on "Our Problems in the Pacific."

CENTRAL CONGREGATIONAL CHURCH, Hancock St., Between Bedford and Franklin Avenues. (Take Fulton St. L or Car to Franklin Av.) Pastor, REV. S. PARKES CADMAN, D. D. Divine Worship at 11 A. M. and 7:45 P. M. Dr. Cadman Preaching.

Ethical Culture

BROOKLYN ETHICAL SOCIETY, BROOKLYN ACADEMY OF MUSIC, Sunday, 11 A. M. MR. LINCOLN STEFFENS, World-famous journalist and orator, "THE CONFLICT OF CULTURES TODAY." Public Cordially Invited.

New Church

B'KLYN SOCIETY of the NEW CHURCH, Monroe Place, corner Clark St. Take Interborough Subway to Clark St. Service at 11 A. M. Rev. Jacob E. Werren.

Protestant Episcopal

CHURCH OF THE NATIVITY, Ocean Av. and Av. F. 11 A. M., 8 P. M.; 3d Sunday also 8 A. M. Sunday School 9:45 A. M.

Presbyterian

LAFAYETTE AVENUE PRESBYTERIAN CHURCH, Corner South Oxford St. Dr. CHARLES C. ALBERTSON will preach at 11 and 7.45. Union Bible Class resumes its sessions Tuesday morning, Oct. 18.

CHURCH SERVICES TOMORROW

Adventist

SEVENTH-DAY ADVENTIST TEMPLE, 120th St. and Lenox Ave. CARLYLE B. HAYNES, Pastor. Today: Sabbath-school, 9:30. Sermon, 11. SUNDAY NIGHT, 7:45, "WHEN PREACHERS GET THEIR SERMON MATERIAL FROM THE ARBUCKLE CASE RATHER THAN THE BIBLE, USE THE PULPIT AS A STAGE ON WHICH TO DESCRIBE CURRENT IMMORALITY AND LICENTIOUSNESS, AND THEN INJECT THEMSELVES INTO POLITICS IN ORDER TO ENACT AND ENFORCE REPRESSIVE RELIGIOUS LEGISLATION, WHAT WILL BE THE RESULT? WHAT WILL BECOME OF BIBLE RELIGION?"

Baptist.

CALVARY BAPTIST CHURCH, West 57th St., bet. 6th and 7th Avs. REV. JOHN ROACH STRATON, D. D.
10:30—Sermon: "The Message and Medicine for a Dying World."
12:00—Sunday School and Adult Bible Classes.
8:00—Sermon: "Aims of the New Calvary Church; or, The Sort of Churches That New York Needs."
We have no rented pews. Every seat free.

FIRST BAPTIST CHURCH, Broadway and 79th Street. PASTOR, I. M. HALDEMAN, D. D.

11 A. M.—"PAUL IN EPHESUS, SPIRITISM, UNCLEAN LITERATURE AND IDOLATRY OVERTHROWN BY PREACHING THE WORD OF GOD AND NOTHING ELSE. DO THE DEAD COME BACK; OR, DO THE SPIRITS OF FALLEN ANGELS SPEAK THROUGH MEDIUMS?"

8 P. M.—"IS PALESTINE BEING PREPARED FOR THE TERRIBLE DAY CALLED BY JEREMIAH THE PROPHET 'THE DAY OF JACOB'S TROUBLE'? IS THE SETTING UP BY ENGLAND OF AN ARAB KING OVER BABYLON (THE DIRECT DESCENDANT OF THE FALSE PROPHET) A SIGN OF ANTI-CHRIST, THE COMING OF CHRIST AND THE FULL RESTORATION OF ISRAEL?"

Friday Night, Oct. 14, 8 o'clock: "Fourteen Ways for a Christian to Walk."

CENTRAL BAPTIST CHURCH, S. E. Corner 92d St. and Amsterdam Av. FRANK M. GOODCHILD, D. D., Pastor.
11—The Fourth Article of a New Creed, "THE HOLY SPIRIT."
8—"DO OUR SINS ALWAYS FIND US OUT?"

MT. MORRIS BAPTIST CHURCH, 5th Av., between 126th and 127th Sts. CARL WALLACE PETTY, D. D.
11 A. M.—"The Method and Manner of Jesus."
8 P. M.—"The Grandmother of the Flapper."

FIFTH AVENUE BAPTIST CHURCH, 4 to 8 West 46th St. SUNDAY, 11 A. M. REV. CORNELIUS WOELFKIN, D. D. Sunday School and Women's Class, 9:40. Men's Class, 9:40. MR. CARDER. Young People's Service, 6 P. M.

MADISON AVENUE BAPTIST CHURCH, MADISON AV., at 31ST ST. GEORGE CALEB MOOR, D. D., Minister. Every Sunday at 11 A. M. and 8 P. M. A Series of Sunday Eve. Sermons on Heavenly Harmonies of the Holy City. Sun., Oct. 9, "The Song Without Sorrow."

WASHINGTON HGTS. BAPTIST CHURCH, 145th St. and Convent Av. Rev. HAROLD PATTISON, D. D., Minister.
11 A. M.—"Added Inches."
8—"Stepping Stones and Stumbling Blocks."

Christian Science (Independent)

THE CHRISTIAN SCIENCE CHURCH, NEW YORK CITY, INC. DEDICATED TO DIVINE TEACHING AND HEALING. Services 11 A. M., MASONIC HALL, Lenox Av. and 125th St.; 4:30 P. M., CHRISTIAN SCIENCE EXPLAINED, subject, "MIND." Public cordially invited. CLASSES every evening 8 o'clock for STUDY of CHRISTIAN SCIENCE. Particulars, apply Executive Office and Reading Room of Church, 239 West 72d St.

THIRTEENTH CHURCH OF CHRIST, SCIENTIST, Berkeley Irving School, 311 West 83d St. Church services: Sun., 11 A. M. and 4 P. M.; Wed., 8 P. M. Reading Room, 605 Broadway, cor. Houston St. The Bible and all Christian Science literature may be read, borrowed or purchased at both places.

Community Church

THE COMMUNITY CHURCH OF N. Y.
11 A. M.—LYRIC THEATRE—MR. HOLMES "THE COMMUNITY CHURCH: Why is it Hated and Loved?"
8:15 P. M.—Forum—Church House.
10 A. M.—LYRIC THEATRE—MR. BROWN, "Psychoanalysis and Spiritual Life."

Congregational

CHURCH OF THE STRANGERS, 309 West 57th Street (near 8th Av.). Services at 10 A. M. and 8 P. M. Rev. Arthur J. Smith of the Evangelistic Institute will preach at both services.

"LOST LOVE REGAINED." Repeating sermon on "Love" by urgent request. Rev. EDWARD H. EMETT, 11 A. M., MANHATTAN CHURCH, Broadway at 76th Street. W. M. Van Norden, reader; Dorothy Donaldson, violinist; Manhattan Church quartet; vested chorus choir, Prof. L. G. Carroll, leader. Devotional meeting Wednesday, 8 P. M.

Disciples of Christ

CENTRAL CHRISTIAN CHURCH, 142 West 81st. Dr. Finis S. Idleman, Pastor. Preaches at 11 A. M. Christian Endeavor Meeting, 7 P. M.

Divine Science

REV. W. JOHN MURRAY of the **CHURCH OF THE HEALING CHRIST.** Grand Ball Room, Waldorf, Astoria. Sunday, 11 A. M., Subject: "THE POISON BELT." Sunday School for Children at 11 o'clock. Wednesday Evening, Meeting at 8 o'clock. DAILY HEALING MEETING at 12 o'clock. Waldorf-Astoria. The Public is Cordially Invited to All Meetings.

Interdenominational

38D ANNUAL BIBLE CONFERENCE AND MISSIONARY CONVENTION OF THE **CHRISTIAN & MISSIONARY ALLIANCE,** GOSPEL TABERNACLE CHURCH, 692 8TH AV., AT 44TH ST.; LEXINGTON THEATRE, 51ST ST. AND LEXINGTON AV., Saturday Afternoon and Evening, 2:45—4:00—7:00 o'Clock. CAPTAIN GYPSY PAT SMITH AT 8 P. M.

SUNDAY SERVICES IN THE GOSPEL TABERNACLE CHURCH.
10:00 A. M.—Devotional Service.
10:45 A. M.—Dr. J. Gregory Mantle.
2:45 P. M.—Missionary Tidings.
4:00 P. M.—Address—Rev. W. T. MacArthur.
8:00 P. M.—Evangelistic Address—Rev. R. A. Forrest.

WEEKDAY SERVICES.
11:00 A. M.—Bible Study.
2:45 P. M.—Missionary Address.
4:00 P. M.—Address.
8:00 P. M.—Evangelistic Address.

Rev. Paul Rader will speak in Lexington Theatre every night, beginning Oct. 11; also Wednesday and Saturday Afternoons at 4:00 P. M. Rev. F. F. Bosworth and B. B. Bosworth will be present only one day, Monday, Oct. 10. Afternoon in Gospel Tabernacle Church at 2:45 P. M. Evening in Lexington Theatre at 7:30 P. M.

THE UNION THEOLOGICAL SEMINARY. Service in the Chapel, Claremont Avenue, between 120th and 122d Streets, at 11 o'clock. Preacher the Rev. Professor HUGH BLACK, D. D. of the Union Theological Seminary.

THE UNION THEOLOGICAL SEMINARY, Broadway at 120th Street. 1921 PUBLIC LECTURES by JOHN HENRY MUIRHEAD, M. A., LL. D. Professor of Philosophy in the University of Birmingham, on "THE SPIRITUAL BASIS OF CITIZENSHIP."
Monday, Oct. 10—"The Problem stated; the meaning of Spirit and the Spiritual."
Tuesday, Oct. 11—"Spheres of Spiritual Activity; Science."
Friday, Oct. 14—"Spheres of Spiritual Activity; Morality," at 4:10 o'clock.

METROPOLITAN TABERNACLE, Broadway and 104th St. Rev. WM. ALLEN at 11 and 7:45. Evening Subject: "Leave the Jew Outside in the Dark—But He Still Has to Be Reckoned With." Jews specially invited.

Jewish

TEMPLE EMANU-EL, Fifth Avenue and Forty-third Street. Saturday, 10:30 A. M., Dr. Enelow on "Does the World Need Religion?" Friday Evening Service, 5:30 o'clock. Daily Noon Service, 12:30 o'clock. All are welcome.

FREE SYNAGOGUE, Carnegie Hall, Sunday Morning at 10:45, DR. WISE. KU KLUX KLANISM—Portent & Challenge. All Are Welcome.

THE NEW SYNAGOGUE. EPHRAIM FRISCH, Rabbi. Broadway, at 76th Street. Sat. morning, 10:30.—Fri. Eve., 8:15. Atonement Services, Tuesday Eve., Oct. 11, 7:30; Wed., Oct. 12, 10 till dusk.

TEMPLE ISRAEL. 96th St. and Central Park West (S. W. Cor.) ATONEMENT SERVICES. TUESDAY EVENING, Oct. 11, 6:30 o'clock, Rabbi M. H. Harris: "The Religion of Promise." WEDNESDAY MORNING, Oct. 12, 10 o'clock, Rabbi L. I. Newman, "The Cleansing Flame of Atonement." CHILDREN'S SERVICE, 12:30 o'clock. MEMORIAL SERVICES, 3 o'clock, Rabbi Harris: "My Brother's Keeper." Rabbi Newman: "Face to Face with the Infinite.." SUNDAY SCHOOL, 304-6 West 88th Street.

Lutheran

CHURCH OF THE ADVENT, Broadway at 93d St. Rev. A. STEIMLE, D. D., Pastor. Services 11 A. M. and 8 P. M.

ST. JAMES'S LUTHERAN CHURCH, Madison Av., 73d. Dr. Remensnyder, 11 A. M.

HOLY TRINITY, 65th St. and Central Park West.—The Rev. Paul Scherer, pastor, 11 A. M., topic, "Not as Fools, but as Wise."

Reformed

HAMILTON GRANGE, Convent Av. & 149th.
11 A. M.—Arthur Frederick Mabon.
8 P. M.—Robert W. Courtney.

Methodist Episcopal

METROPOLITAN TEMPLE. 14th St. and 7th Ave. REV. GEORGE EDWIN PICKARD, D. D., Minister.
11 A. M.—"Who is God?"
8 P. M.—"What is Man?"

GRACE, WEST 104TH ST. FREDERICK BROWN HARRIS, Minister.
11 A. M.—"Setting Up Banners." Colored Jubilee Singers.
7:45 P. M.—Rally Day Pageant, "The Coming of Truth." 75 Participants.

PARK AV. METHODIST EPISCOPAL, Park Av. and 86th St. SAMUEL W. GRAFFLIN, Minister.
11—"Seeing God Through Disappointment."
8—"The Tragedy of Unreadiness."

ST. PAUL'S, 86th St. and West End Av. Dr. RAYMOND L. FORMAN, Minister.
11 A. M.—"The Turn of the Road."
8 P. M.—"The Sound of Marching."
10:15 A. M.—MEN'S FORUM.

ST. JAMES, Madison Av. and 126th St. Dr. GEORGE L. NUCKOLLS, Pastor.
11 A. M.—"The Price of Redemption."
8 P. M.—"Life's Strategic Moment."

ST. ANDREW'S, 76th St., near Columbus Av. J. LEWIS HARTSOCK, Minister.
11 A. M.—"The Vision of the Whole."
8 P. M.—"The Universal Christ." Welcome.

MADISON AV. CHURCH, 60th St. Rev. Ralph W. Sockman, Ph. D. } Ministers Rev. Leland P. Cary, M. A. Dr. Sockman, 11, 'Twentieth Century Saints.' 8, "Religion and Business Confidence." 10, Church School. 7, Young People. The Central Church. Visitors Welcome.

CAPT. GYPSY PAT SMITH. Warrior—Gypsy—Evangelist. Oct. 9 to 28, Starting Sunday Night. Hanson Place M. E. Church. All Subways—Atlantic Av. or Pacific St. 11 A. M.—Opening of Church Auditorium, Sermon by Harry Knight Miller, "THE CHURCH OF CHRIST." Monday, 8 P. M.—"In the Trench on Armistice Day."

CHELSEA, 178th West of B'way—Christian F. Reisner, D. D. 11—"Home Memories." 8—"Happiness," and negro jubilee singers.

New Thought

ANNA C. NOLLE, ASTOR HOTEL, SUNDAY, 11 A. M., "YOUR SUBCONSCIOUS MIND."

THE BIBLE STUDY HOUR. Mrs. Rosalie M. Beatty, Director, HOTEL ASTOR, Sunday, Oct. 9, 3 P. M. All welcome.

LEAGUE FOR THE LARGER LIFE, 222 WEST 72D ST. Sunday, 11:15 A. M.—"A GREAT OPPORTUNITY," Mr. and Mrs. Messner. 3 P. M.—The Life Harmonious "God." Ida Mae Waters, Minna H. Kerr, Soloist. 8:15 P. M.—"Checking up Personal Factors for Success," Mrs. Vance Cheney. Wed., 3 P. M.—League Healing Meeting. Mrs. Henrietta B. Cooke.

MRS. ID'ORA GREENE TILLMAN. Secrets of the subconscious found by numbers. Open meetings Sun., at 3. (Collection). Instruction, names and numbers. Adm. Wed., 8 P. M., 4 West 83d St.

MRS. MARY CHAPIN, International Lecturer I. N. T. A., Sunday Morning Service at 11, COMMODORE BALLROOM. "Modern Miracles." Some that I have recently seen. All Are Welcome.

MISS VILLA FAULKNER PAGE, Fellowship of the Life More Abundant. Every Sunday, 11 A. M., Brooklyn Masonic Temple, corner Clermont and Lafayette Avs., Brooklyn, N. Y. Subject, Oct. 9th: "THE LAW OF CREATIVENESS, WHICH MAKES YOU MASTER." Congregational Singing. All welcome.

UNITY SOCIETY OF PRACTICAL CHRISTIANITY. Hotel Astor. RICHARD LYNCH, Speaker. Sunday, 3 P. M. "A PRACTICAL CHRISTIANITY." Wednesday, 8 P. M., Richard Lynch, "Why Christianity is Practical," followed by Healing Meeting. Friday Class, 2:30. The Public is Cordially Invited.

WHAT IS MAN?
WILL BE THE SUBJECT OF A FREE LECTURE BY
MRS. GENEVIEVE BEHREND,
PRINCIPAL OF THE
SCHOOL OF THE BUILDERS,
AT THE SELWYN THEATRE,
42D ST., WEST OF BROADWAY,
TOMORROW AT 4 P. M.
FREE LECTURE EVERY MORNING AT 11 A. M. (EXCEPT SATURDAY AND SUNDAY) AT THE SCHOOL'S PERMANENT HOME, 136 WEST 72D ST.
THE PUBLIC ARE CORDIALLY INVITED.

Presbyterian.

CENTRAL PRESBYTERIAN CHURCH. Madison Avenue and Fifty-seventh Street. Rev. DWIGHT W. WYLIE, D. D., LL. D., Pastor.
11 A. M.—Preaching by the Pastor.
4:30 P. M.—Afternoon Service.
Devotional Meeting Wednesday, 8 P. M.

MADISON AV. PRESBYTERIAN CHURCH, Northeast Corner 73d St. Rev. Henry Sloane Coffin, D. D., Pastor.
11 A. M.—Rev. Philip S. Bird of Utica.
8 P. M.—Rev. Philip S. Bird.
All Seats Free.

WEST PARK PRESBYTERIAN CHURCH, Amsterdam Av. and 86th St. Rev. ANTHONY H. EVANS, D. D., Pastor. Dr. Evans will preach at 11 A. M. and 8 P. M. Evening Topic, "BIG GOSPEL."

Presbyterian

WEST END PRESBYTERIAN CHURCH, Amsterdam Av., corner 105th St. Dr. A. EDWIN KEIGWIN Preaches
11—"ONE FAITH—ONE GOD."
8—WILLIAM H. ANDERSON.

BROADWAY PRESBYTERIAN CHURCH, Broadway and 114th St. Rev. Walter Duncan Buchanan, D. D., Minister, will preach at 11 A. M. and 8 P. M. Communion at the morning service.

FIFTH AVENUE PRESBYTERIAN CHURCH Fifth Avenue and Fifty-fifth Street. Ministers { Rev. JOHN KELMAN, D. D. Rev. JAMES PALMER, Ph. D. Dr. KELMAN will preach at 11 and 4:30. Sunday School at 9:30. Men's Class at 10. At 4 Organ Recital by Harry Gilbert.

FIRST PRESBYTERIAN CHURCH, Fifth Av., 11th and 12th Sts. Ministers { Rev. George Alexander, D.D. Rev. Harry Emerson Fosdick, D.D. Rev. Thomas Guthrie Speers.
9:45 A. M.—Sunday School.
11:00 A. M.—Dr. Fosdick begins series of three sermon addresses on "The Message of the Far East to Western Christians." First Subject: "Do We Want War in the Far East?"
8:00 P. M.—Mr. Speers.
Mid-week Service, Wednesday, at 8 P. M.

PARK AV. PRESBYTERIAN CHURCH, Park Av. and 85th St. TERTIUS VAN DYKE, Pastor; 11 and 8.

RUTGERS PRESBYTERIAN CHURCH. Broadway and Seventy-third Street. Rev. DANIEL RUSSELL, D. D., Pastor, preaches at 11 A. M. and 8 P. M. At 8, "HAPPY SUNDAY NIGHT."

FORT WASHINGTON. Broadway at 174th St. Rev. JOHN McNEILL, Pastor, preaches at 11 A. M. and 8 P. M. Preaching Service Wednesday Eve., 8 o'clock.

NORTH PRESBYTERIAN CHURCH, 525 West 155th St. Rev. John R. Mackay, D. D., L.L.D., Pastor.
11 A. M.—Communion Service.
8 P. M.—Dr. Mackay, "Friendship."

BRICK CHURCH. Fifth Avenue and Thirty-seventh Street. Ministers { William Pierson Merrill, Theodore Ainsworth Greene. DR. MERRILL will preach at 11 and 4. NOONDAY SERVICE every weekday (except Wednesday) at 12:30.

FORT GEORGE, St. Nicholas Av. and 186th. Lyman R. Hartley, M. A., Min., preaches.
11—"Falling in Love With Jesus."
8—"Why Some People Do Not Attend Church Regularly as Members."

FOURTH PRESBYTERIAN CHURCH, West End Av. and 91st St. Edgar Whitaker Work, D. D., Pastor.
11 A. M.—The Lord's Supper.
8 P. M.—"The City We Live In."

ST. NICHOLAS AV. PRESBYTERIAN, St. Nicholas Av., Cor. 141st St. REV. ELLIOTT W. BROWN, D. D., Pastor. Services at 11 A. M. and 8 P. M.

CHURCH OF THE PURITANS, 130th St., near 5th Av. Services, 11 and 8. Rev. GEORGE J. RUSSELL, Minister. 4 P. M., Special Gaelic Service. Rev. NORMAN MAC QUEEN.

HARLEM-NEW YORK CHURCH, Mt. Morris Park West and 122d St. Dr. FREDERICK W. EVANS, Pastor. 11, Hazel M. French, our Missionary in China; 8 P. M., 5, "Seventh Day Adventism."

NORTH PRESBYTERIAN CHURCH, 525 West 155th St. Rev. John R. Mackey, D. D. LL. D., Pastor.
11 A. M. "Noah's Place in God's Plan."
8 P. M. "Compassion."

Protestant Episcopal.

ASCENSION, 5th Avenue and 10th Street, Rev. Dr. Percy Stickney Grant, Rector.
11—"The Needs of the Spirit" (Dr. Grant).
8—"Is Our Standard of Living Dropping?" (Dr. Grant).

ALL ANGELS' CHURCH. WEST END AV. AND 81ST STREET. Rev. S. De Lancey Townsend, D. D., Rector. Holy Communion, 8 A. M. Morning Prayer and Sermon (Rector) 11 A.M. Evensong, 4 P. M. STRANGERS WELCOME.

CALVARY CHURCH, 4th Ave. and 21st St.—Rev. Theodore Sedgwick, D. D., rector. Services 8, 10:15, 11 and 8. Preacher, the Rector.

CATHEDRAL OF ST. JOHN THE DIVINE Amsterdam Avenue and 112th Street.
8 & 10:10 A. M.—Holy Communion.
11 A. M.—Preacher, Dean Llwyd of Halifax.
4 P. M.—Preacher, Bishop King, Secretary of the S. P. G., London.
Daily Services, 7:30 A. M.; 5 P. M. (choral except Monday, Wednesday and Saturday).

CHAPEL OF THE INCARNATION, 240 East 31st St. Rev. George Farrand Taylor, Vicar.
8 A. M.—Holy Communion.
9:30 A. M.—Church School of Religion.
11 A. M.—Morning Prayer, Sermon (Vicar).
8 P. M.—Evensong, Address (Vicar).

CHURCH OF THE HOLY COMMUNION, 6th Av. and 20th St. Rev. Henry Mottet, D. D., Rector.
8 A. M.—Holy Communion.
11 A. M.—Morning Prayer, Rector.
12 M.—Holy Communion.
8 P. M.—Evening Prayer, Rector.
Daily—7:30 A. M. and 12:30 P. M.

CHURCH OF THE BELOVED DISCIPLE, on 89th St., between Madison and Park Avs. "Holy Communion," 8 and 10 A. M. Service and Sermon on "High Churchmanship of the Hobart Type," by the Rector, Dr. VAN DE WATER, at 11 A. M. Musical Vesper. Address by Rector at 4 o'clock on "Evangelic Truth and Apostlic Order."

CHURCH OF ST. EDWARD THE MARTYR, 12 East 109th Street. Rev. P. C. PYLE, D. D., Rector.
Sundays: Low Mass, 8:00 A. M.
Children's Mass, 9:00 A. M.
High Mass and Sermon, 11 A. M.
Vespers and Sermon, 8 P. M.
Weekdays: Low Mass, 7:30 A. M.

CHURCH OF ST. MARY THE VIRGIN, 139 West 46th St. Masses for Communion, 7:30, 8:15, 9. High Mass and Sermon (Dr. Delany), 10:45. Vespers and Sermon (Dr. Delany), 4.

CHURCH OF THE HEAVENLY REST, 5th Av., above 45th St. Rev. HERBERT SHIPMAN, D. D., Rector.
8 A. M.—Holy Communion.
11 A. M.—Morning Prayer and Sermon. Dr. Shipman Will Preach.
8 P. M.—Rev. Edward E. Matthews.

CHURCH OF THE INCARNATION, Madison Av. and 35th St. The Rev. H. P. SILVER, S. T. D., Rector.
8 A. M.—Holy Communion.
11 A. M.—Morning Prayer, Sermon (Rector).
4 P. M.—CHORAL EVENSONG, Address.
Noonday Service daily, except Saturday, 12:30 to 12:50, with brief address.

CHURCH OF THE RESURRECTION, 74th St., East of Park Av. Rev. E. RUSSELL BOURNE, Rector.
8—Holy Communion.
11.—Morning Prayer and Sermon by the Rector.

CHURCH OF THE TRANSFIGURATION, 1 East 29th St. Dr. HOUGHTON, Rector. COMMUNIONS: 7, 8 and 9 A. M. 10:30, GARRETT'S MASS and SERMON, 4 o'clock, CHORAL EVENSONG.

CHURCH OF ZION AND ST. TIMOTHY. 334 West 57th St. Rev. FRED'K BURGESS Jr., B. D., Rector. 8, 11 (Rector). 8 (Rev. C. W. Manzer).

GRACE CHURCH. Broadway and Tenth Street. Dr. SLATTERY, Rector.

Holy Communion	8 A. M.
Service and Sermon (The Rector)	11 A. M.
Later Evensong (Dr. Lubeck)	8 P. M.

ST. BARTHOLOMEW'S CHURCH, Park Avenue and 51st St. Rev. LEIGHTON PARKS, D. D., Rector.
8.30 A. M.—Holy Communion.
11 A. M.—Morning Prayer and Sermon.
4.30 P. M.—Choral Evensong.

ST. GEORGE'S CHURCH. Stuyvesant Square, 16th Street, East of Third Avenue. Rev. Dr. KARL REILAND, Rector.
8 A. M., Holy Communion.
11, Morning Prayer, Sermon (Rector).
8 P. M., Evening Prayer and Address.

ST. IGNATIUS, West End Ave.and 87th St. Rev. WILLIAM PITT McCUNE, Rector. Masses 7, 8, 9:30, 11. Vespers and Benediction 4.

ST. JAMES CHURCH. Madison Av. and 71st St. Frank Warfield Crowder, D. D., Rector. 8 A. M., 11 A. M., Rector. 4:30 P. M., Rev. Albert Aune.

ST. PAUL'S CHAPEL (Trinity Parish). Broadway, Fulton and Vesey Sts. Rev. Joseph P. McComas, D. D., Vicar. 8, 10:30, 11 A. M. (sermon); 5 (address).

Protestant Episcopal.

ST. MARY'S, Lawrence St. (at 128th St., Amsterdam Av.). 8, 9:30, 11 and 8 P. M. REV. CHARLES B. ACKLEY, Rector.

ST. MATTHEW'S CHURCH, 26 W. 84th St. REV. ARTHUR H. JUDGE, Rector. Services: 8 A. M., Holy Communion. 11 A. M., Matins and Sermon. 8 P. M., Evensong and Sermon.

ST. STEPHEN'S, 69th St., Near B'way. DR. SEAGLE, Rector. Services 8-11-4.

ST. THOMAS'S CHURCH, FIFTH AVENUE AND 53D ST. Rev. ERNEST M. STIRES, D. D., Rector.
8 A. M.—Holy Communion.
11—Morning Service and Sermon (Rector).
4—Evensong and Address (Rector).

TRINITY CHURCH. Rt. Rev. William T. Manning, D. D., Rector.
7 and 9, Holy Communion.
10:30, Morning Prayer.
11, Litany, Holy Communion and Sermon. Preacher: The Rt. Rev. George L. King, D.D., formerly Bishop of Madagascar, Secretary of the S. P. G.
3:30, Evensong and Sermon.
SEATS FREE.

TRINITY CHAPEL, West 25th St., near Broadway.
8—The Holy Communion.
11—Holy Communion, Choral and Sermon.
4—Evening Prayer.

Reformed

BROADWAY TABERNACLE CHURCH, BROADWAY AND 56TH STREET. Rev. CHAS. E. JEFFERSON, D.D., Pastor.
11 A. M.—DR. JEFFERSON.
8 P. M.—Rev. WM. A. KIRKWOOD.
Tuesday, 8:15 P. M.—Public Forum. H. L. Bowlby, "Blue Law Propaganda."

REFORMED CHURCH OF HARLEM Lenox Avenue and 123d Street Rev. EDGAR TILTON JR., D. D., Minister, will preach at 11 A. M. and 8 P. M.

COLLEGIATE CHURCH OF NEW YORK.

THE MIDDLE CHURCH. Second Av. and 7th St. Rev. Edgar Franklin Romig, Minister, will preach at 11 A. M. and 8 P. M. Morning subject: "Dante—Noblest Poet of the Spiritual."

THE MARBLE CHURCH, Fifth Avenue and Twenty-ninth Street. Rev. David James Burrell, D. D., Minister.
11 A. M.—Dr. Burrell will preach. Subject: "Alone."
7:30 P. M.—Organ recital with cello.
8 P. M.—The choir will sing the solos from Part II of "Elijah."
Dr. Barnhill will preach on "Elijah."

THE CHURCH OF ST. NICHOLAS, Fifth Avenue and Forty-eighth Street. Malcolm James MacLeod, Robert W. Courtney, Ministers.
11 A. M.—Rev. R. W. Courtney.
8 P. M.—Rev. Arthur F. Mabon.
7:30 P. M.—Organ recital.

THE WEST END CHURCH, West End Av. and Seventy-seventh Street. Rev. Henry Evertson Cobb, D. D., Minister, will preach at 11 A. M. and 4:30 P. M.
4:30 P. M.—Special Music, "God, Thou Art Great," by Spohr.
7:30 P. M.—Young People's Society.

THE FORT WASHINGTON CHURCH. Fort Washington Av. and 181st St. All Seats Free. Rev. Irving H. Berg, D. D., Minister, will preach at 11 A. M. Subject: "The Summons of the Lord's House."
8 P. M.—Rev. Robert W. Searle will preach.

Society of Friends

RELIGIOUS SOCIETY OF FRIENDS—Meetings for worship, 11 A. M., at 221 E. 15th St., Manhattan, and 110 Schermerhorn St., Brooklyn.

RELIGIOUS SOCIETY OF FRIENDS.—Meetings 11 o'clock, 144 East 20th St., Manhattan and Washington and Lafayette Aves., Brooklyn.

Spiritualist

FIRST SPIRITUALIST CHURCH, 155 East 58th St. Sunday at 8 P. M. An instructive course of lectures on The Meaning of Spiritualism and The Spiritual Philosophy of Life is being delivered every Sunday evening at 8 o'clock sharp by MR. OSCAR H. GEIGER. Subject for Sunday Evening, Oct. 9, "THE SPIRITUALITY OF LIFE." Spirit messages follow lectures, proving Life Is Everlasting—There Is No Death. Everybody is welcome. All seats are free.

SPIRITUAL AND ETHICAL SOCIETY—Hotel Astor, 3 P. M. Helen Temple Brigham, inspirational speaker; music; inquirers especially welcome.

Theosophy

CENTRAL LODGE THEOSOPHICAL SOC'Y. 230 Madison Ave. Mrs. Arthur E. Powell of London will give a public lecture, "MAN'S DESTINY." 8:30 P. M. Sunday, Oct. 9.

THEOSOPHICAL SOCIETY (Independent), 349 W. 57th. Public lecture Sun. Ev'g, 8:15. "The Law of Thought," B. B. Gattell.

AT 2228 BROADWAY, New York Lodge, Theosophical Society. Sunday, Oct. 9th, 8:30 P. M., Lecture by MR. BROWN LANDONE, "The Next Ten Years." Free study classes and Lending Library. Public Cordially Invited.

Unitarian.

THE COMMUNITY CHURCH OF N. Y. (See Heading, "Community Church.")

WEST SIDE UNITARIAN CHURCH, Charles Francis Potter, Minister. Hubert A. Wright, Supt Church School. Frank Stewart Adams, Organist. Grace Leslie, Soloist. Preaching Service 11 A. M., Subject, "UPON THIS ROCK." (The new church building is under construction on Cathedral Parkway, 110th St., near Broadway, and services will be held until Christmas in Earl Hall, Columbia University, Broadway at 117th St.). Visitors cordially welcome. MODERN CHURCH SCHOOL AT 11 A. M.

ALL SOULS' CHURCH. Fourth Av. at 20th St. Dr. WILLIAM L. SULLIVAN, Minister. Service at 11 A. M. "LAWLESSNESS—WITH A LESSON FOR LAW-MAKERS," Will be Dr. Sullivan's Subject. A CORDIAL WELCOME TO ALL. Our aim is to serve God in simplicity, and to prove it by character, upholding liberty in pulpit and pew, reverence and religion in both.

Universalist

CHURCH OF THE DIVINE PATERNITY, Central Park West and 76th St. JOSEPH FORT NEWTON, D. Litt., D. D., MINISTER, will preach Sunday morning, 11 o'clock, "JESUS AND LIFE." Quartet. Visitors Welcome.

Y. M. C. A.

DR. S. PARKES CADMAN, "Impressions of Europe." Music, Police Reserve Band. Sunday, 3 P. M. Men only. Free. Bedford Br. Y. M. C. A., 1,121 Bedford Av., Brooklyn.

WET OR DRY—WHICH ARE YOU? HON. ROY A. HAYNES, Federal Prohibition Commissioner, Speaking on "LAW ENFORCEMENT AS RELATED TO AMERICANISM." WM. H. ANDERSON WILL PRESIDE. Live Men. Live Topic. Live Time. West Side Y. M. C. A. 4 P. M. 318 W. 57 St.

Other Services

A. A. LINDSAY, M. D., Psychologist. HOTEL ANSONIA. Seats Free. Sunday and Tuesday Lectures, 8:15.

AT THE TOWN HALL,
123 West 43d St.,
Sunday Morning at 11 o'clock,
Oct. 9, 1921,
DHAN GOPAL MUKERJI
ON
THE MESSAGE OF HINDUISM,
under the Auspices of the Theosophical Association of New York.
Admission Free.

FREE LECTURES TOMORROW AFTERNOON at the Hotel Astor at 3 o'clock by F. L. RAWSON, M. I. E. E., A. M. I. C. E., of London. Mr. Rawson will give his preparatory classes during next week at 15 East 40th St.

AHB

PROFITABLY EMPLOYED

IF you should buy one of the Ten Year 8% Bond Secured Notes of the Twin State Gas & Electric Company, deposit the interest as it accrues in the Savings Bank and continue to do so until the maturity of the note in 1931, your original investment of $975 will have grown to over $1,971.

Principal of note	$1,000
Interest on it	800
Interest from Bank	171
Total received	$1,971

For full description write for Circular T-101

A.H.Bickmore & Co.
111 BROADWAY, N.Y.

Offerings Wanted

Government of Porto Rico Bonds

All Issues

F. J. LISMAN & CO.
FOREIGN DEPARTMENT
Members N. Y. Stock Exch. since 1895.
61 Broadway New York
Bowling Green 6740

GRAIN

We are prepared to offer a direct service for traders in Grain and Commodities.

Full information, quotations and other timely data on request.

RASMUSSEN & Co.
Members Chicago Board of Trade
STOCKS - BONDS - GRAIN
111 Broadway New York
Tel. Rector 4061

Bankers Trust
Continental Insurance
Guaranty Trust
General Baking Stks.
Nat. Ice & Coal Stks.

J.K.Rice, Jr.&Co.
Phones 4000 to 4010 John. 36 Wall St., N. Y.

THE CHATHAM AND PHENIX NATIONAL BANK

100 Years of Commercial Banking
CHATHAM & PHENIX NATIONAL BANK
Capital & Surplus $12,000,000
149 Broadway, Singer Bldg.
And 12 Branches.

DIVIDENDS.

Associated Dry Goods Corporation

Hoboken, N. J., October 5th, 1921.
DIVIDEND NOTICE.

A dividend of one per cent. (1%) on the Common Stock of the Associated Dry Goods Corporation has been declared by the Board of Directors, payable November 1st, 1921, to the holders of record of said Common Stock at 12:00 o'clock noon, on the 15th day of October, 1921. Checks will be mailed.

A dividend of one and one-half per cent. (1½%) on the first preferred stock, and a dividend of one and three-quarters per cent. (1¾%) on the second preferred stock of the Associated Dry Goods Corporation has been declared by the Board of Directors payable December 1st, 1921, to the holders of record of said stocks at 12:00 o'clock noon on the 12th day of November, 1921. Checks will be mailed.

Attention is called to the fact that no dividend is payable in respect of scrip certificates representing fractional interests in said preferred stocks, and holders of said scrip certificates are urged to consolidate them into full shares of stock on or before said last mentioned date.

RALPH M. STAUFFEN, Treasurer.

FISHER BODY CORPORATION

Notice is hereby given to the stockholders of the Fisher Body Corporation that a dividend of 1¾% has been declared on the preferred stock of the Company, payable on the first day of November, 1921, to the holders of preferred stock of record at the close of business on the 21st day of October, 1921; and that a dividend of $2.50 per share has been declared on the no par common stock of the Company, payable on the 1st day of November, 1921, to the holders of no par common stock of record at the close of business on the 21st day of October, 1921. The transfer books will not be closed.

A. MENDELSOHN, Secretary.

NEW YORK, ONTARIO AND WESTERN RAILWAY CO.

Grand Central Terminal,
September 27, 1921.

A dividend of two per cent ($2 per share) on the Common Stock of this Company has been declared, payable on Monday, October 17, 1921, to Stockholders of record at the close of business at twelve o'clock, Noon, on Saturday, October 8, 1921.

R. D. RICKARD, Secretary.

HUPP MOTOR CAR CORPORATION

Detroit, Michigan, September 30, 1921.

The Directors have declared a quarterly dividend of 2½% on the COMMON stock of the corporation, payable November 1, 1921, to stockholders of record October 15, 1921. Checks will be mailed.

A. VON SCHLEGELL, Treasurer.

CAROLINA POWER & LIGHT CO.
COMMON STOCK DIVIDEND NO. 20.

A quarterly dividend of one-half of one per cent. on the Common Stock of the Carolina Power & Light Company has been declared, payable November 1, 1921, to common stockholders of record at the close of business October 15, 1921.

WILLIAM REISER, Treasurer.

PROPOSALS.

OFFICE OF THE QUARTERMASTER, Fort Wood, N. Y. Sealed proposals will be received here until 11 o'clock (standard time) October 12, 1921, and then opened for sale of temporary building No. 88 T. Further information on application.

FINANCIAL MARKETS

Oil Shares Respond to Advance in Crude Petroleum—Cotton and Wheat Decline.

Several outstanding factors contributed to a display of strength in the stock market yesterday. Of greatest importance, as directly affecting quotations, was the rise in the price of Pennsylvania crude to $3 a barrel, an advance of 25 cents over the previous quotation for this grade, and the third advance that has taken place in some ten days. There was also indication of a further hardening in quotations for iron and steel products, and in consequence prices for the copper and steel stocks firmed up a bit.

It was the advance in the oils which gave the real impulse to the market, however, for it was anticipated, as nearly always is the case, that an upward readjustment of Pennsylvania crude prices was a preliminary to advances in all of the other fields. Such a rise would naturally enhance the value of inventories as represented by oil stocks now on hand, and it was apparently this situation which the market was endeavoring to equalize by advancing prices for the oil shares. Furthermore, the speculative glamour still attaches to the oils and an upturn in stock market quotations it appears can be brought about with comparative ease.

It has been clear for some time that the iron and steel industry was taking the preliminary steps which might lead to ultimate recovery in this business. Yesterday's advance in the quotation on sheets was simply another outward manifestation of the fact that steel men are looking for increased demand during the balance of the year. Wall Street has realized for several weeks that such condition of improvement was coming to pass, and the visible sign of it contributed to a better tone in the steel shares.

It must be remembered, however, that while the steel industry can look forward with a certain degree of confidence to increased business, the situation of the moment with regard to earnings is not particularly propitious. Such prices as obtain, even those where advances have been recorded, are still close to rock bottom and the measure of net profits is not large. This in part is due to the fact that overhead is particularly heavy where such a slow scale of operations prevails as at the present time.

Yesterday's bond market was characterized by further heavy trading in Government issues. All of the Liberty bonds went into new high levels for the year, with the exception of the First 3½s and the Victory notes. This steady appreciation in the value of Government securities is merely a reflection of the easier tone in the money market, which nearly always goes hand in hand with advancing bond prices. By the rise which has taken place in recent weeks in that class of securities which are termed "gilt-edged," there has been perhaps some disparity created between the first order bonds of the old line and those of second and even third choice. During recent days, the lower-priced issues, some of the railroad reorganization bonds, for instance, have been moving forward to keep pace with the advance in the higher type securities. This progression was apparent yesterday.

The grain and the cotton markets were reactionary. Wheat, for instance, broke 4 cents a bushel, liquidation following a short period of strength at the opening. Corn and oats also declined, the weakness in the grains being due to slackening in export demand and a casting over of speculative holdings. That which took place in the grain market was duplicated in cotton, prices easing off after temporary strength in the morning. Pressure of Southern sales was largely responsible.

While the foreign exchange market presented no great degree of activity, still rates hardened somewhat under the leadership of sterling, which, at the close, was well above the price of a week ago. Francs, lire, Belgian francs and exchanges on Holland, Switzerland, Sweden and Spain, all joined in the upturn. On the other hand, Greek exchange was unsettled, and marks were practically unchanged. The weekly reports of the commercial agencies emphasized favorable features in the business situation.

MONEY.

FRIDAY, OCT. 7, 1921.

Call money on the Stock Exchange ruled at 4½ per cent. until late afternoon when the rate advanced to 5½, where it closed. Most loans, however, were made at minimum. Money for fixed periods has shown no sign of softness in call rate or the low levels for acceptances, lending institutions holding 5½ per cent. as rate for short maturities, with 5¾ governing the offer for four to six months' funds. Choice name commercial paper is discounting unchanged at 5¾ per cent., ordinary run of names going at 6. There was a general drop in both buyers' and sellers' rates for acceptances, bills from 30 to 120 days declining ⅛ of 1 per cent. and call loan rate going to 4 from 4½ per cent.

Call Loans.

Renewal.	High.	Low.	Last.	Thursday's Last.
4½	5½	4½	5½	4½

Time Loans.

Mixed collateral, 60-90 days.........5¼@5½
4, 5 and 6 months.........5¼@5½
All industrial collateral, 60-90 days..5½@5¾
4, 5 and 6 months.........5½@5¾

Commercial Paper.

Best names, 4 to 6 months.........5¾@6
Other names, 4 to 6 months.........6

Discount Rates Federal Reserve Bank.

Commercial paper, 15 days, 5; 16 to 90 days.........5
Liberty bonds, Victory notes and Treasury certificates of indebtedness, 15 days, 5; 16 to 90 days.........5

Open Market Rates.

Call loans against acceptances.........4

Prime bankers' acceptances eligible for purchase or rediscount by Federal Reserve Banks. Rates quoted are for discount at purchase.

	Bid.	Asked.
30 days	4⅝	4½
60 days	4⅝	4½
90 days	4⅝	4½
4 months	4⅝	4½
6 months	5	
Non-member and private bankers, 60-90 days	5⅝	5½

London Market.

Money on the London market was down ¼ at 3 per cent.; short bills unchanged at 4½ per cent.; three months' down 3-16 at 4¼ per cent.

Gold bullion on the London market up 1d at 108s 8d. Taking the British Mint's standard of 85s per fine ounce as par, the market quotations would represent a price of 127⅞ for gold at London. On the same basis the highest London price for gold this year was 136⅝, on Jan. 3; the highest of the period 149⅝, on Feb. 6, 1920.

Clearing House Exchanges.

Exchange of checks at the New York Clearing House, $647,700,000; balance, $86,800,000; Federal Reserve Bank's credit balance, $48,000,000; clearings this day a year ago, $825,405,601.

MARKET AVERAGES.

STOCKS.

YESTERDAY'S RANGE.

	High.	Low.	Last.	Net Ch'ge.
25 railroads...	54.52	54.07	54.36	+ .22
25 industrials.	74.94	73.98	74.45	+ .34
50 stocks.....	64.73	64.02	64.40	+ .28

DAILY RANGE OF 50 STOCKS.

	High.	Low.	Last.	Net Ch'ge.
Oct. 6.......	64.52	63.76	64.12	— .25
Oct. 5.......	65.02	64.20	64.37	— .08
Oct. 4.......	65.74	64.87	65.05	— .33
Oct. 3.......	65.75	65.07	65.38	— .06
Oct. 1.......	65.52	65.09	65.44	+ .28
Sept. 30......	65.83	64.94	65.16	— .20

MONTHLY RANGE OF 50 STOCKS.

Oct.	—High.—	—Low.—	Last.
*1921.	65.75 Oct. 3	63.76 Oct. 6	64.40
1920.	63.38 Oct. 4	59.32 Oct. 28	60.58
1919.	62.42 Oct. 6	60.25 Oct. 23	60.26
1918	67.80 Oct. 22	61.07 Oct. 5	64.87
1917.	68.24 Oct. 1	59.90 Oct. 31	60.41
1916.	84.82 Oct. 27	81.33 Oct. 9	84.17

YEARLY RANGE OF 50 STOCKS.

	High.	Low.	Last.
*1921.	73.13 May 6	58.35 June 21	64.40
†1920.	94.07 Apr. 8	74.43 Feb. 13	82.09
Full Years.			
1920.	94.07 Apr. 8	62.70 Dec. 22	67.96
1919.	99.30 Nov. 5	69.74 Jan. 21	85.69
1918.	80.16 Nov. 12	64.12 Jan. 15	73.30
1917	90.46 Jan. 4	54.47 Dec. 20	65.88

BONDS.

YESTERDAY'S CLOSE.

		—Net Change.— Day.	Month.	Year.
40 issues	......71.61	+.01	+.72	—.66

DAILY RANGE OF BONDS.

Oct. 6...71.60	+.16	Sep. 28...71.51	—.20
Oct. 5...71.44	—.01	Sep. 27...71.71	—.16
Oct. 4...71.45	..	Sep. 26...71.87	+.06
Oct. 3...71.45	—.05	Sep. 24...71.71	+.10
Oct. 1...71.50	—.12	Sep. 23...71.71	+.20
Sep. 30...71.62	+.10	Sep. 22...71.51	+.18
Sep. 29...71.52	—.01		

YEARLY RANGE OF BONDS.

	High.	Low.	Last.
*1921.	71.87 Sep. 26	67.56 June 30	71.61
†1920.	72.54 Jan. 30	65.57 May 31	72.27
Full Years.			
1920.	73.14 Oct. 21	65.57 May 21	68.66
1919.	79.05 June 2	71.05 Dec. 18	72.00
1918.	82.86 Nov. 12	75.65 Sep. 27	78.78
1917.	89.48 Jan. 20	74.24 Dec. 20	76.80

*To date. †To corresponding date last year.

SILVER BULLION.

Bar silver in London up ⅝d at 41⅞d. New York price for domestic bar silver unchanged at 99½c per ounce, the Mint price; "foreign silver" up 1c at 70⅝c.

Range of prices for silver bullion for the present year to date:

	Highest.		Lowest.	
London	43¾d	Sep. 27	30⅝d	Mar. 5
New York.....	71⅝c	Sep. 27	59½c	Dec. 19

Range for the year 1920:

London	89½d	Feb. 11	38½d	Dec. 10
New York	$1.37	Jan. 22	59½c	Dec. 19

FOREIGN EXCHANGE.

Sterling Leads the Market Higher—Marks and Drachmas Only Weak Spots.

The European exchanges were strong yesterday, the outstanding feature being the demand for sterling, which, leading the general market, scored a net gain of ⅞ of a cent on the day, and compared with a week ago shows an advance of 5⅝ cents. The only weak spots in the trading were the German and Greek exchanges, little interest being manifest in remittances on Berlin, with a consequent narrow range, while the drachma sold down to 4.30 cents, the year's low. French francs, guilders and lire were all in demand, with good-size advances on the day.

The South Americans as a group showed a strong trend, evidently as a result of the successful floating of the Brazilian bond issue.

FRIDAY, OCT. 7, 1921.

Range of Rates, Sight Exchange.

	High.	Low.	Final.	Thursday's Final.
LONDON	$3.78⅝	$3.77⅝	$3.78¼	$3.77⅝
PARIS........	7.25	7.21½	7.23½	7.22½
ROME........	4.01	3.98½	3.99½	3.99
AMSTERDAM	32.53	32.37	32.46	32.33
BERLIN	.82½	.81¼	.81½	.82⅝
MADRID.....	13.21	13.16	13.19	13.14

CLOSING RATES.

In the subjoined table the quotation of sterling represents dollars and decimals of a dollar; all others represent cents and decimals of a cent. Quotations preceded by the decimal mark indicate a price measured in fractions of a cent. Parity of exchange is given as reported by the United States Mint, except in countries with a silver standard, where parity fluctuates with the price of silver.

Europe.

	Friday.	Week Ago.	Year Ago.
STERLING—Par $4.86⅝ per sovereign.			
Demand..............	3.78¼	3.72⅝	3.50⅝
Cables.................	3.78⅝	3.73⅛	3.51⅝
Com., 60 days..........	3.74⅞	3.69	3.45½
Com., 90 days..........	3.72⅝	3.67½	3.43¼
FRANCE—Par 19.3 cents per franc.			
Demand..............	7.23½	7.11¼	6.68½
Cables.................	7.24	7.12	6.69½
ITALY—Par 19.3 cents per lira.			
Demand..............	3.99½	3.99	4.01½
Cables.................	4.00	3.99½	4.02
BELGIUM—Par 19.3 cents per franc.			
Demand..............	7.08½	7.03	7.06½
Cables.................	7.00	7.03½	7.07½
GERMANY—Par 23.8 cents per mark.			
Demand..............	.81¾	.85½	1.61
Cables.................	.82¼	.88	1.63
AUSTRIA—Par 20.3 cents per crown.			
Demand..............	.06	.06½	.40
Cables.................	.06½	.07	.41

Europe.

	Friday.	Week Ago.	Year Ago.
CZECHOSLOVAKIA — Par 20.3 cents per crown.			
Demand..............	1.07½	1.06½	1.34
Cables.................	1.07¾	1.07	1.36
DENMARK—Par 26.8 cents per krone.			
Demand..............	18.60	17.67	13.95
Cables.................	18.65	17.90	14.05
FINLAND—Par 19.3 cents per finmark.			
Demand..............	1.52	1.44	2.80
Cables.................	1.53	1.45	2.90
GREECE—Par 19.3 cents per drachma.			
Demand..............	4.30	4.90	10.25
Cables.................	4.35	4.92	10.30
HOLLAND—Par 40.2 cents per florin.			
Demand..............	32.46	31.85	31.00
Cables.................	32.48	31.90	31.125
HUNGARY—Par 20.3 cents per crown.			
Demand..............	.15¼	.15¼	..
Cables.................	.15¾	.15¾	..
JUGOSLAVIA—Par 20.3 cents per crown.			
Demand..............	.40	.45	.85
Cables.................	.40½	.45½	.87
NORWAY—Par 26.8 cents per krone.			
Demand..............	12.04	12.30	13.90
Cables.................	12.08	12.33	13.95
POLAND—Par 23.8 cents per mark.			
Demand..............	.02	.01¾	.38
Cables.................	.02½	.02¼	.38½
RUMANIA—Par 19.3 cents per leu.			
Demand..............	.86½	.92	1.95
Cables.................	.87	.93	1.98
SERBIA—Belgrade: Par 19.3 cents per franc.			
Demand..............	1.60	1.80	3.32
Cables.................	1.61	1.81	3.35
SPAIN—Par 19.3 cents per peseta.			
Demand..............	13.19	13.04	14.64
Cables.................	13.20	13.06	14.66
SWEDEN—Par 26.8 cents per krone.			
Demand..............	22.80	22.26	19.90
Cables.................	22.85	17.36	16.05
SWITZERLAND—Par 19.3 cents per franc.			
Demand..............	17.74	17.32	16.00
Cables.................	17.76	17.34	16.05

Far East.

	Friday.	Week Ago.	Year Ago.
CHINA—Cents per silver dollar for Hongkong; per tael for Shanghai and Peking.			
Hongkong, demand...	56.375	56.50	73.50
Hongkong, cables	56.50	56.60	73.60
Peking, demand	86.00	86.00	106.50
Shanghai, demand	78.25	82.00	100.00
Shanghai, cables	78.50	82.50	100.50
INDIA—Calcutta, cents per rupee, nominally stabilized at one-tenth of a pound sterling.			
Demand	27.125	27.50	30.00
Cables	27.25	27.75	30.25
PHILIPPINE ISLANDS—Manila: Par 50 cents per silver peso.			
Demand	49.00	49.00	46.50
Cables	49.25	49.25	47.00
JAVA—Par 40.2 cents per florin.			
Demand	33.00	33.00	35.00
JAPAN—Par 49.8 cents per yen.			
Demand	47.437	48.00	51.00
Cables	47.562	48.25	51.25

South America.

	Friday.	Week Ago.	Year Ago.
ARGENTINA—Par 42.44 cents per Argentine paper dollar.			
Demand	33.125	32.50	36.375
Cables	33.25	32.75	36.50
BRAZIL—Par 32.45 cents per paper milreis.			
Demand	13.125	13.00	17.675
Cables	13.25	13.25	17.50
CHILE—Par 25 cents per paper peso.			
Demand	11.44	11.14	15.41
Cables	11.50	11.20	15.48
URUGUAY—Par $1.0342 per gold peso.			
Demand	67.01	67.23	81.10
Cables	67.64	67.56	82.51

Canada.

	Friday.	Week Ago.	Year Ago.
MONTREAL—Par 100 cents per Canadian dollar.			
Demand	90.9	90.9	92.0

Russian Currency.

Prices for pre-revolution Russian ruble notes were as follows: Par, 51.40 cents per ruble.

	Bid.	Asked.
100-ruble notes, per ruble....	.20	.30
500-ruble notes, per ruble....	.05	.06

PAYS INTEREST OCT. 15.

Federal Reserve Bank to Disburse $17,000,000 to Coupon Holders.

Announcement was made yesterday by the Federal Reserve Bank of New York that on Saturday, Oct. 15, it will pay out about $17,000,000 in interest to holders of coupons from the Fourth Liberty Loan 4¼ per cent. bonds and from the nine months 5¾ per cent. and six months 5½ per cent. issues of certificates which mature at that time. These coupons may be sent in advance of the payment date to the coupon-paying division of the Federal Reserve Bank, which is now prepared to receive them.

The bank's announcement added that checks in payment of coupons thus deposited in advance will be ready for delivery at 9:30 A. M. Saturday, Oct. 15, 1921, or member banks, if they so desire, may have the proceeds, when due, credited to their reserve accounts upon request.

FOREIGN STOCK MARKETS.

Business Continues Dull on the London and Paris Stock Exchanges.

LONDON, Oct. 7.—Trading was dull on the Stock Exchange today. Old 2½ per cent. consols, ⅛ lower at 48⅝; British 5 per cent. war loan, ¼ higher at 89⅝; 4½ per cent. war loan unchanged at 81½. Rand Mines, 2¼; De Beers Mining, 11, both unchanged.

PARIS, Oct. 7.—Prices were heavy on the Bourse today. Three per cent. rentes, 5 centimes higher at 55 francs 80 centimes; 5 per cent war loan, unchanged at 81 francs 45 centimes.

Exchange on London, 32 centimes higher at 52 francs 35 centimes per sovereign; American dollars were quoted at 13 francs 82½ centimes, against 13 francs 75½ centimes yesterday.

Famous Players-Lasky Changes.

H. D. H. Connick has resigned as Chairman of the Finance Committee of the Famous Players-Lasky Corporation, it was announced yesterday, and Frederic G. Lee has been chosen Acting Chairman. Theodore F. Whitmarsh, President of Francis H. Leggett & Co., has been elected to fill the vacancy caused by Mr. Connick's resignation.

NEW YORK STOCK EXCHANGE TRANSACTIONS

FRIDAY, OCT. 7, 1921.

Day's Sales.	Wednesday.	Tuesday.	A Year Ago.	Two Years Ago.	Year to Date.	Same Period 1920.	Same Period 1919.	Same Period 1918.
521,905	494,972	527,470	678,207	1,667,400	128,474,303	169,812,911½	233,728,220	102,271,586

1921. High.	1921. Low.	Sales.	Stock and Dividend Rates.	First.	High.	Low.	Last.	Net. Chge.	Closing. Bid.	Closing. Ask.
50¾	26½	100	Adams Express	49	49	49	49	..	48	49
39⅞	17	200	Ajax Rubber	22⅞	22⅞	22¾	22⅞	+ ⅛	22	23
1⅛	⅛	800	Alaska Gold Mines..	½	⅝	½	⅝	..	½	⅝
1⅞	¾	700	Alaska Juneau	⅞	⅞	⅞	⅞	..	¾	⅞
55½	34	900	Allied Ch. & Dye (4)	45½	45⅝	45¼	45⅝	+ ⅛	45⅛	45½
93⅞	83	400	Allied C. & D. pf. (7)	89½	89½	89	89	+ ¾	88¼	89½
39⅞	28¼	500	Allis-Chalm. (4)	33¾	33⅞	33⅝	33⅝	— ⅜	33¾	34
48½	43¾	100	Am. Bank N. pf. (3)	47¾	47¾	47¾	47¾	— ⅛	47	48
51	25¾	300	Am. Beet Sugar	27	27	27	27	+ ¾	26½	27½
65¼	29⅞	600	Am. Bosch Mag	34½	35	34	35	..	34¼	36
32¾	23¾	200	Am. Can	27⅞	27⅞	27¼	27¼	— 1¾	27⅛	27½
133	115½	200	Am. Car & Fdy. (12)	128⅞	128⅞	128⅞	128⅞	+ ⅛	128	128⅞
114	108	200	Am. Car & F. pf. (7)	110	110	110	110	..	110	110⅞
29	7	100	Am. Chicle	7½	7½	7½	7½	..	7	7¾
23½	15⅞	100	Am. Cotton Oil	18½	18½	18½	18½	..	18½	19½
8⅜	4⅞	1,100	Am. Drug. Synd	5	5⅛	4¾	4⅞	— ¼	4½	5
135	113	300	Am. Express (8)	127	127	125	125	— 2	124½	126
57⅞	40⅞	100	Am. Hide & L. pf...	50¼	50¼	50¼	50¼	..	49½	50½
53⅝	21½	1,500	Am. International ..	33	33¼	32⅝	32⅝	+ ⅛	32⅜	32½
11⅞	7⅞	200	Am. La F. F. En. (1)	8¼	8¼	8¼	8¼	— ½	8⅛	8¾
93⅞	73⅞	100	Am. Locomotive (6).	88⅞	88⅞	88⅞	88⅞	— ½	89¼	90
10	3½	400	Am. Safety Razor ..	4½	4½	4½	4½	— ⅛	4¼	4½
44¾	29⅝	400	Am. Smelt. & Ref ..	37⅞	38	37⅞	37⅞	..	38	38½
83	63¾	100	Am. Sm. & R. pf. (7)	76	76	76	76	— ⅜	75¾	76¼
31¾	18	500	Am. Steel F. (3)....	24⅞	24⅞	24½	24½	— 1¾	24¼	24½
96	53¼	9,400	Am. Sugar Ref	55	56½	54⅞	55½	+ ⅛	55⅝	56
107¼	73⅞	800	Am. Sugar R. pf. (7)	75	75	74⅞	75	+ ⅞	75	76
88	34½	4,100	Am. Sumatra Tob ..	35	36⅝	34¾	36⅝	+ 1	36¼	36½
54	48	45	Am. Tel. & Cable (5)	47	47	47	47	— ⅛	48	52
108½	95¾	1,300	Am. Tel. & Tel. (9).	107⅞	107⅞	107⅝	107⅞	..	107¾	107⅞
126¾	111½	500	Am. Tobacco (12) ..	123	123	122⅝	123	+ ⅛	123	124
127⅞	110	700	Am. Tob., Cl. B (12)	121½	122⅞	121	122⅞	+ ⅞	122	123
94	86	200	Am. Tobacco pf. (6)	91	91½	91	91½	+ ½	91	94
96¼	90½	200	Am. Wholes'le pf. (7)	92	92	92	92	..	92	93
82½	57	1,500	Am. Woolen (7)	74¾	75	74⅝	74¾	+ 1	74½	74¾
98	93	100	Am. Woolen pf. (7).	96¼	96¼	96¼	96¼	+ ⅝	96	97
10⅜	6¾	200	Am. Zinc, L. & S....	10	10	9⅞	9⅞	— ½	9½	10
49½	31¾	2,000	Anaconda Copper ..	40½	40⅝	40⅜	40⅝	+ ⅛	40½	40⅝
3½	1	100	Assets Realization .	1¼	1¼	1¼	1¼	+ ⅛	1⅛	1½
35½	24	100	Assoc. Dry G. (4)...	32	32	32	32	..	32	32½
87¾	76¼	800	A., T. & S. F. (6)...	86⅜	86½	86¼	86½	+ ⅜	86⅜	86⅝
81¼	75½	200	A., T. & S. F. pf. (5)	81	81	81	81	+ ¼	80⅞	81
89¼	77	100	Atl. Coast Line (7).	84½	84½	84½	84½	+ ¼	84¼	86
9	1¾	1,300	Atlantic Fruit	2⅛	2⅛	1⅞	1⅞	— ⅛	1⅞	2⅛
76	18	2,300	A., G. & W. I.	26⅝	27¾	26⅝	27⅝	+ ¾	27¼	27½
44½	15¾	400	A., G. & W. I. pf...	21½	22	21½	22	+ ⅛	20	23
23¾	10	1,700	Atl. Petroleum (2½)	17	18⅛	17	17¾	+ 1⅜	17½	17¾
20	14	200	Atlas Tack	14	14½	14	14½	+ ¾	14½	16
94¼	62¼	9,900	Baldwin Loco. (7)..	86	86⅞	85⅝	86⅞	+ ½	86	86¼
42⅝	30¾	600	Balt. & Ohio	38	38½	38	38½	+ ⅛	38¼	38½
35	14⅞	100	Barnsdall Class B..	22	22	22	22	+ ⅛	22	25⅛
62½	39¼	100	Beth. Steel (5).....	53	53	53	53	+ ⅞	50	52
65	41½	2,400	Beth. Stl. Cl. B (5).	54⅝	55⅝	54½	55½	— 1	55¼	55½
107½	93⅝	100	Beth. Steel pf. (8)..	98¼	98¼	98¼	98¼	+ 1½	98¼	98½
6	3	200	Booth Fisheries	3⅝	3½	3⅜	3½	+ ¼	3¼	3⅝
14⅞	6¾	100	Brooklyn Rapid Tr.	7½	7½	7½	7½	+ ⅛	7½	8
5¼	2½	100	Bruns. T. & R. Sec.	3⅛	3⅛	3⅛	3⅛	— ¼	3	3½
112	81¼	100	Burns Bros. (10)....	105	105	105	105	+ ⅛	104	105
6	3⅝	100	Butte Cop. & Zinc..	4½	4½	4½	4½	— ¼	4⅝	4¾
15¾	10¼	100	Butte & Superior...	14	14	14	14	..	14	14⅝
19⅝	7¾	1,000	Caddo Cent. O. & R.	11¾	12⅜	11¾	12	+ ⅜	11⅞	12
49⅝	25	700	Cal. Petroleum	39¾	39⅞	39⅝	39¾	+ ½	39	39¾
79	68½	400	Cal. Petrol. pf. (7)	76¾	77½	76¾	77	+ 1½	77	78
7½	3⅝	100	Callahan Zinc Lead.	4¼	4¼	4¼	4¼	+ 1	4¼	4½
53	31½	100	Cal. & Arizona (2).	51⅝	51⅝	51⅝	51⅝	..	48½	52
119¼	101	400	Can. Pacific (10)....	113	113½	113	113½	+ 1½	113	113½
43¼	22⅛	600	Cent. Leather Co...	27½	27½	27½	27½	+ ⅝	27¼	27½
32½	23	600	Cerro de P. Copper.	29½	30	29½	29¾	— ⅛	29⅝	30¼
86	38¼	9,500	Chandler Motor (6).	40⅛	40⅛	38¼	39½	— ⅛	39¼	39½
65½	46	500	Ches. & Ohio.......	54⅝	55¼	54⅝	55¼	— ½	55	56
8¾	6	100	Chi. & Alton.......	6¾	6¾	6¾	6¾	+ ¼	6½	8
31	22	100	Chi., M. & St. P	25⅞	25⅞	25⅞	25⅞	— ¾	25¼	26
46½	32	2,400	C., M. & St. P. pf...	39⅞	40⅜	39⅝	39⅝	+ ⅛	39⅝	39⅝
71	60⅛	600	Chi. & N. W. (5)...	69½	69¾	69¼	69⅝	+ ⅛	69	70
110	95	1,250	Chi. N. W. pf. (7).	100	101½	100	101½	+ ⅛	101	102
70¼	47	100	Chi. Pn. Tool (4)...	53	53	53	53	— 1¼	52¾	53
35	22⅝	4,200	Chi., R. I. & Pacific	33⅛	33⅜	33⅛	33¼	..	33⅛	33⅜
12¾	9	800	Chile Copper	12	12	11⅞	11⅞	— ⅛	11¾	12
27¼	19½	900	Chino Copper	26	26⅛	25⅞	26	+ ⅛	25⅞	26
37⅞	19	400	Coca-Cola	34⅝	35⅝	34⅝	34⅞	+ ⅜	34½	35
32¾	22	100	Col. Fuel & Iron....	24½	24½	24½	24½	+ ⅛	24¼	25¼
63	32	800	Columbia G. & E. (6)	61	61¼	60¾	61¼	— ½	60½	61
12⅝	2⅝	3,900	Columbia Graph....	4⅛	4⅛	4	4	+ ¼	4	4⅛
62¼	9¼	1,200	Columbia Graph. pf.	13⅞	14	12⅝	12⅝	— ⅛	12	13
42¼	28¾	100	Comput. Tab R. (4).	37⅛	37⅛	37⅛	37⅛	— 1¼	36½	38
61	21¼	300	Consol. Cigar	25	26	25	26	+ ⅛	24	26
91⅝	77½	400	Consol. Gas (7).....	89¾	90	89¾	90	+ 1½	90	91
21⅞	12⅞	400	Consol. Textile	16½	17¼	16½	17¼	..	16⅝	17¼
5	¼	2,000	Continental Candy..	½	½	¼	¼	+ ⅝	..	..
79	59	5,000	Corn Prod. R. (†6)..	75⅝	76⅝	75⅝	76	— ¼	76	76½
107⅛	96	100	Do pf. (7)	106⅛	106⅛	106⅛	106⅛	..	106	107
44⅞	22½	3,900	Cosden Co. (2½)....	27½	28⅛	27½	27¾	+ ⅜	27⅝	28
107½	49	1,800	Crucible Steel (4)....	62⅞	64⅛	62⅞	63¾	+ ⅜	63¼	64
26	5⅝	1,200	Cuba Cane Sugar..	6¾	6⅞	6¾	6⅞	+ 1⅛	6¾	6⅞
67⅞	13½	1,100	Cuba Cane Sugar pf	15½	16	15½	16	+ ¼	15½	16
249	93	900	D., L. & W. (6) x d.	104	107¼	104	107	+ ½	107	107¼
7⅝	4½	200	Duluth, S. S. & A. pf.	4½	4½	4½	4½	+ 1½	4½	5½
40	24½	100	Emerson Brant. pf..	24½	24½	24½	24½	— ⅜	25	..
69¼	52	300	Endicott Johnson (5)	64	64¼	64	64¼	..	63¾	64¼
15¼	11⅝	400	Erie	13⅛	13¼	13⅛	13⅛	+ 1⅛	13⅛	13⅜
22¾	16½	300	Erie 1st pf.......	18⅝	19	18⅝	19	— ¼	19	19½
82½	44⅞	8,400	Famous Play. L. (8).	56¾	57⅝	56¼	57½	— ⅛	57¼	57½
96	74⅝	100	Do pf. (8)	79	79	79	79	+ ⅜	78	79½
29½	21	200	Federal M. & S. pf. (4)	24	24½	24	24½	..	24	27
100	95	100	Fisher Body pf. (7).	99½	99½	99⅛	99½	+ ⅝	98	100
63	57	100	Do Ohio pf. (8)...	62½	62½	62½	62½	+ 1½	60	63
19⅝	8¾	200	Fisk Rubber	10⅞	11⅛	10⅞	11⅛	+ 1⅛	11	11¼
20½	9½	400	Freeport-Texas	14¼	14½	14¼	14½	+ ⅜	14¼	14½
5⅝	¾	400	Gaston, Wm. & W...	¾	¾	¾	¾	+ ⅛	⅝	..
78⅝	39½	14,400	General Asphalt....	53⅛	53⅞	53	53	+ ⅛	53	53⅛
62½	54	100	General Cigar (6)...	59	59	59	59	— ¼	58¾	59½
138½	109½	500	General Elec. (‡12).	123⅞	124¾	123⅞	124⅝	— ¼	124¼	125
16¾	9⅝	16,200	General Motors (1).	9⅞	10	9⅝	9⅞	+ ¾	9⅝	9¾
82	69	400	Do deb. (7)...	72	72	72	72	..	71¾	72
44⅛	26⅝	900	Goodrich (B. F.) Co.	31¼	31½	30⅞	31½	..	31½	32
25	15	500	Granby Consol.....	20⅞	21⅛	20½	21	+ ½	20½	21¼
10⅜	9½	100	Gray & Davis......	12	12	12	12	+ 1	12	12½
79¼	60	500	Gt. Northern pf. (7)	73⅞	74¼	73⅞	74¼	..	74	74¼
82½	25⅝	100	Gt. Nor. Certs., o.p. (4)	28½	28½	28½	28½	+ ¼	28	28⅝
10¾	7	100	Guantanamo Sugar.	7	7	7	7	+ ½	7	8
86	40½	4,800	Houston Oil	57⅝	60¼	57⅝	59⅞	+ 2½	59½	60½
16¾	10½	100	Hupp Motor Car (1)	11⅛	11¼	11⅛	11¼	..	11	11½
98	85½	100	Illinois Central (7)..	96	96	96	96	+ ½	96	97⅞
7⅛	2	900	Indiahoma R. (§60c)	3¼	3¼	3⅛	3¼	+ ¼	3	3½
37⅞	29⅝	600	Inspiration Copper..	35½	35⅝	35½	35½	+ ⅛	35⅜	35⅝
57	33⅜	100	Inter. Agri. pf.	37⅞	37⅞	37⅞	37⅞	— ⅜	37½	37¾
100½	67⅝	2,400	Inter. Harv., new (5)	77	77½	76⅞	76⅞	— ⅜	76½	77
17⅝	7⅝	1,200	Inter. Mer. Marine..	10½	11	10½	10½	— ⅜	10½	11
68⅞	38	300	Do pf. (6).......	47¼	47¼	47	47	+ ⅛	46½	47½
42	26	1,800	Inter. Motor Truck.	28	28	26	26½	— 2	26⅜	26⅝
64½	56¾	100	Do 2d pf. (7)	57⅛	57⅛	57⅛	57⅛	— ⅛	55	56½
17	11½	500	Inter. Nickel	13⅞	14⅛	13⅞	14⅛	+ ½	14	14¼
85	75	200	Do pf. (6)........	75	75½	75	75½	+ ¼	74	79
73¾	38⅝	1,200	Inter. Paper	47⅞	48⅜	47⅞	48⅜	+ ⅛	48	48½
75	67	100	Do pf., st. (6) x d.	68⅞	68⅞	68⅞	68⅞	+ ⅞	68	69
26	5¼	3,400	Invincible Oil	11⅜	12⅛	11⅜	11⅞	+ ⅛	11⅛	12
4¾	2	30,000	Island Oil & Trans..	2¼	3	2¼	2⅞	+ ⅝	2⅜	2¾
11¾	4	300	Jewel Tea	10½	10⅝	10⅛	10⅝	+ ⅛	10¼	10⅝
25½	14½	1,000	Jones Bros. Tea....	24½	25½	24	24½	+ ⅛	24¼	24¾
28⅞	18¾	400	Kan. City Southern.	26¼	26¼	26	26	+ ⅛	25¾	26
6½	4⅛	5,500	Kansas & Gulf.....	5⅝	6½	5⅝	6½	+ 1⅛	6⅛	6½
54⅝	32½	1,800	Kelly Spring. T. (*3).	42	42¾	41½	42	+ ¼	41⅝	41⅞
22⅝	16	700	Kennecott Copper...	21	21½	21	21¼	+ ¼	21¼	21⅜
17⅞	8¼	200	Keystone T. & R.....	9⅞	9⅞	9⅞	9⅞	— ⅛	10¼	10⅝
170	130	300	Kresge (S. S.) (6)..	158⅛	158⅝	158	158⅝	— 1⅜	158¾	159¾
58½	32	400	Lack. Steel	41½	41½	41¼	41⅜	+ ⅝	41⅛	41½
29¾	17½	3,800	Lee Rubber & T. (2)	28⅞	29	28⅝	28⅝	— ⅛	28⅝	28⅞
59⅞	47⅛	9,200	Lehigh Valley (3½).	56¼	56¼	54½	55⅛	— 1½	55¼	55½
21½	10	200	Loew's, Incorp.	13½	13½	13½	13½	..	13½	13⅞
42	30	100	Loose-Wiles Biscuit	32⅞	32⅞	32⅞	32⅞	— ⅛	32½	33
164½	136	100	Lorillard (P.) (12)..	143	143	143	143	— 2	143	144
70	59½	100	Mackay Cos. (6)....	69	69	69	69	— 1	68½	70
57½	55	100	Mackay Cos. pf. (4)	55½	55½	55½	55½	+ ½	55	56
18	10	100	Mallinson & Co.....	17	17	17	17	— 1	16	17½
89½	21	300	Manati Sugar	21½	21½	21½	21½	+ ½	20½	25
58½	35¼	500	Manhattan Elev. (7)	41½	42	41½	42	+ 1⅞	42	42½
7	3	200	Market St. Ry......	4¼	4¼	4¼	4¼	+ ⅛	4¼	4⅞
8⅝	4¼	200	Market St. R. 2d pf	6	6	6	6	+ ½	6	7½
22	12⅛	2,300	Marland Oil & Ref..	21	22	21	22	+ 1	21	22
167¼	84½	56,200	Mex. Petrol. (12)...	93½	96½	93	93¼	— ¾	93⅛	93⅜
24	15⅝	200	Miami Copper (2)..	22½	22½	22½	22½	+ ¼	22¼	22¾
15⅝	10	7,200	Mid. St. Oil (1.20)..	13	13⅜	12⅞	13⅜	+ ⅜	13⅛	13⅜
33½	22	700	Midvale Steel	25	25	25	25	+ ⅛	24½	25
14¾	7½	200	Minn. & St. L., new.	8¼	8¼	8¼	8¼	+ ¼	8	9
23¼	16	5,300	Mo. Pacific	19¾	20¼	19⅝	20¼	+ 1	19½	20¼
44⅝	33½	9,200	Mo. Pacific pf......	42½	44⅝	42½	44	+ 1½	44	44⅛
56¼	43	200	Montana Power (3).	53	53	53	53	— 2½	52	53½
94¾	93	200	Mont. Power pf. (7)	93	93	93	93	..	92	93
25	14⅝	600	Montgomery Ward.	18	18½	18	18½	+ ½	18	18½
30	13⅝	100	Nat. Acme	14½	14½	14½	14½	+ ¼	14	14⅝
5⅝	⅝	100	Nat. Conduit & C..	1	1	1	1	..	¾	1¼
65	26	100	Nat. En. & Sta. (6).	39⅜	39⅜	39⅜	39⅜	— ⅛	39¼	39¾
81	67¾	200	Nat. Lead (6)......	74⅞	74⅞	74⅞	74⅞	— 1⅛	75	76⅝
6⅝	3½	200	Nat. Rys. of M. 2d pf.	4⅝	4⅝	4⅝	4⅝	— ⅛	4⅝	4⅞
77½	46	1,700	N. O., Tex. & M. (6)	61¼	62	59⅞	61¾	+ 2¾	61	62
74½	64¼	4,100	N. Y. Central (5)....	73¼	74¼	73⅛	73⅞	+ ⅝	73⅝	74
30	20⅝	100	N. Y. Dock (2½)....	27	27	27	27	+ 1	26¼	28¼
23½	13⅛	3,700	N. Y., N. H. & Hart.	14¼	14⅜	14¼	14¼	+ ¼	14	14½
23¼	16	900	N. Y., Ont. & W. (2)	20¼	20¼	20	20	— ⅛	20	20¼
104⅞	88⅝	100	Norfolk & West. (7)	96⅛	96⅛	96⅛	96⅛	+ ⅜	95¾	96¼
41	32¼	2,200	North Am. cfs. (3)..	40⅛	40⅜	39⅞	40⅜	+ ⅛	40⅛	40⅜
36⅛	31⅞	700	Do cfs. pf. (3)....	35⅝	35⅞	35⅝	35¾	+ ¼	35½	35¾
88¼	61¼	1,300	Northern Pac. (7) ..	76½	76¾	76½	76¾	+ ⅛	76⅝	77
4	1¾	2,300	Okla. Prod. & Ref..	2⅝	2⅝	2½	2½	+ ⅛	2½	2⅝
30⅝	16½	300	Orpheum Circuit (2)	19⅛	19⅛	19	19	+ ⅝	18⅞	19
16	9	400	Otis Steel	9	9⅝	9	9⅝	— ½	9	10
54⅝	20½	200	Owens Bottle (2)...	27⅝	28	27⅝	28	+ ⅜	28	29
41½	27½	6,500	Pacific Oil (1½)....	37⅞	38½	37⅝	38⅛	..	38	38¼
79¾	38⅛	9,800	Pan-Am. P. & T. (6)	43¾	44⅞	43	43⅝	+ ⅜	43¼	43½
71¾	34⅛	3,000	Do Class B (6)....	39⅝	40⅝	39½	40	+ ½	40	40½
15½	9⅞	900	Parish & Bingham..	11⅝	14	11⅝	13¾	+ 1¾	13¼	14
41¾	32¼	1,200	Penn. R. R. (2).....	36⅝	36⅞	36⅝	36⅝	+ ⅛	36⅝	36¾
17	6⅞	600	Penn. Seab. Steel...	9¾	10¼	9¾	10	+ ½	9⅞	10
57⅝	33⅝	600	Peoples Gas, Chi....	50½	51¼	50½	51¼	+ ¼	51¼	51½
23⅞	15⅝	300	Pere Marquette	20	20	20	20	+ ½	19½	20
31½	16	2,100	Phillips Petroleum .	25⅝	26½	25½	26¼	+ ½	26¼	26½
42¼	9¼	3,100	Pierce-Arrow	10⅝	10⅝	9⅞	10⅛	+ ⅛	10	10⅜
88	21	1,800	Pierce-Arrow pf ...	22⅝	22⅝	21¼	22⅝	+ ⅛	22½	22⅝
11⅞	5¼	2,700	Pierce Oil	6⅞	7⅛	6¾	7	+ ½	6⅞	7
78	30½	1,100	Pierce Oil pf. (8)...	43	43	42½	43	— 2	43	45
82	24⅛	100	Pitts. & West Va...	26	26	26	26	+ ¼	26	27
21¼	20⅝	100	Producers Ref.	21	21	21	21	+ ¼	20¼	21¼
110⅝	89⅛	200	Pullman Co. (8)....	93½	94	93½	94	+ ¾	93½	94
51½	25	300	Punta Alegre Sugar	27¼	27¼	27¼	27¼	+ ¼	27	27½
36⅝	21½	1,500	Pure Oil (2).......	26½	27⅜	26⅜	27	+ ⅝	26½	27¼
15	11	800	Ray Consol. Copper	13⅝	13⅝	13½	13⅝	..	13½	14
89¼	60⅝	600	Reading (4)	71½	71⅞	71¼	71⅞	+ ⅝	71¾	71⅞
55	36½	200	Reading 1st pf. (2).	44	44	44	44	+ ⅜	43¾	45
80	52	100	Remington T. 1st pf	52	52	52	52	— ¼	51	52
73¼	41⅛	900	Rep. Iron & Steel...	51⅝	52	51⅛	51⅝	+ ¼	51½	52
24½	8	2,600	Republic M. Truck..	8½	8¾	8½	8¾	+ ¼	8½	10
69⅞	42½	4,100	R. D. N. Y. Sh. (5.20)	44	45¼	43⅞	44⅞	+ ¼	44⅞	45
25¾	19⅞	400	St. L.-San Fran....	23¼	23⅝	23¼	23½	+ ⅛	23¼	23⅞
38½	27⅞	300	St. L.-S. F. pf......	37	37	36⅝	36⅞	+ ¼	36	37
30½	19½	200	St. Louis S. W......	23⅛	23⅝	23⅛	23⅝	+ ⅞	23¼	24
41	28	200	St. Louis S. W. pf..	33½	33½	33	33	+ ⅝	32¼	33
6¾	2½	100	Saxon Motor	2⅝	2⅝	2⅝	2⅝	..	2½	2⅞
12½	8½	100	Seaboard A. L. pf..	9⅝	9⅝	9⅝	9⅝	+ ⅛	8¾	10
98¾	59½	600	Sears, Roe. & Co....	68½	69	68½	68½	+ ⅜	68⅝	69
20⅝	12¾	400	Seneca Copper	19¼	19¼	19⅛	19¼	+ ⅝	19¼	19¾
49	30⅞	1,800	Shell T. & T. (74c).	31⅛	31⅛	31	31⅛	..	31⅛	31¼
28⅝	16⅛	12,500	Sinclair Con. Oil...	20⅝	21⅛	20⅝	21	+ ¼	20⅞	21⅛
56	32⅛	100	Sloss-S. S. & I. Co..	38	38	38	38	+ ⅝	37	38
101	67½	1,400	So. Pacific (6).....	78⅝	79⅝	78⅝	79	+ ¾	79	79½
103	27¾	100	So. Porto Rico Sug.	29	29	29	29	+ ⅝	27	30
24⅞	17⅝	900	So. Railway	20½	20½	20¼	20¼	— 1	20¼	20½
60	42	100	So. Railway pf.....	46½	46½	46½	46½	..	46¼	46⅝
111	88	100	Standard Milling (8)	96	96	96	96	..	96	100
77¾	67¾	200	Stand. Oil of Cal. (4)	77	77⅞	77	77⅞	+ 3	77	77½
167½	124½	300	Stand. Oil N. J. (5).	144⅝	144⅝	144⅝	144⅝	+ ⅝	142	145
110	105⅛	1,000	St. O. N. J. pf. (7).	107⅛	107⅛	107⅛	107⅛	+ ½	107¼	107½
82	66	300	Steel & Tube pf. (7)	67⅜	67⅜	67⅜	67⅜	..	66	74¼
46	25¼	500	Stromberg Carb. ...	29⅝	29⅞	29	29	+ ⅝	29½	30¼
93¼	43¾	12,200	Studebaker Co. (7).	71¾	72¼	71⅛	71⅜	— ½	71⅝	71⅞
10⅝	3¾	400	Submarine Boat ...	4⅞	4⅞	4⅛	4⅛	— ⅛	4	4⅛
13¼	3⅜	9,800	Superior Oil	6	7⅛	6	7	— ⅛	7	7½
10⅝	6¾	300	Tenn. Cop. & Chem.	7⅝	7⅞	7⅝	7⅞	+ 1½	7⅞	8¼
45	29	17,700	Texas Co. (3)......	36¾	38	36⅝	37½	— ⅛	37½	37⅝
27½	16⅛	3,600	Texas & Pacific....	22⅝	23⅞	22⅝	23⅝	+ 1	23⅛	23⅜
36⅞	15⅜	18,200	T. & P. C. & O. (1)	22¾	25	22¾	25	+ 1	24⅞	25
280	210	10	Texas Pac. Land Tr.	280	280	280	280	+ 2¼	270	350
20⅝	12½	200	Third Avenue	14	14	14	14	..	14	14½
72	45	5,500	Tob. Products (§6).	61⅝	62	60⅞	61	+ ⅛	60¾	61¼
91	76½	100	Tob. Prod. pf. (7)..	85¾	85¾	85¾	85¾	— 1¼	85	88
13	6	3,300	Transcontinental Oil	8¼	8⅝	8⅛	8⅝	+ 1¼	8¼	8½
75	57	200	Union B. & Paper (8)	65¾	65¾	65½	65½	— ⅛	64½	65⅝
25½	15⅛	12,500	Union Oil	17½	19⅝	17½	19½	+ 1¾	19½	19⅝
123⅞	111	1,000	Union Pacific (10)..	120⅞	121½	120⅝	121½	+ 2	121¼	121½
68	62¼	200	Do pf. (4).......	66⅝	66½	66¼	66½	+ ⅝	66	67
106	100	100	United C. S. pf. (7).	100	100	100	100	+ ½	97	104
106	46	700	United Drug	57⅞	59	57⅞	59	..	58	59
207	95⅝	400	United Fruit (8)....	108	108¼	108	108¼	..	108	108¼
62¼	46⅞	16,200	United R. Stores (6)	49	49½	48	48⅛	+ ½	48⅞	49
50	38	100	U. S. C. I. P. & F. pf. (5)	44	44	44	44	+ ¼	43	45
27¼	8½	2,900	U. S. Food Products	12½	13¼	12⅛	12⅝	— ⅞	12¾	13
74½	43⅜	1,600	U. S. Ind. Alcohol (4)	44	45¼	44	45	+ ½	44⅝	45½
58⅝	41⅛	1,400	U. S. Realty & Imp.	52½	53½	52½	53¼	+ ⅜	52	53
79⅞	40½	8,700	U. S. Rubber	48⅝	49¾	48⅝	48¾	+ 1	48⅝	48⅞
103⅞	74	500	Do 1st pf. (8)	90½	90½	89	90¼	+ 1	90	90½
44¼	37	200	U. S. S., R. & M. pf. (3½)	40⅜	40½	39	39	— ⅜	39¼	40
86½	70¼	4,700	U. S. Steel (5).....	79⅜	79⅝	78⅞	79⅛	— 1⅛	79⅛	79½
112	105	100	Do pf. (7)	110⅝	110⅝	110⅝	110⅝	— 3	110½	112
59½	41⅛	2,300	Utah Copper (2)...	52¼	52¼	52¼	52¼	+ ¼	52¼	52⅝
41	25½	400	Vanadium Corp.....	31	31¼	31	31¼	+ ¼	31	31¼
42½	20⅜	200	Va.-Caro. Chem....	29¼	29¼	29¼	29¼	+ ¼	29⅛	30
102⅝	57⅝	200	Va.-Caro. Chem. pf.	74⅛	74⅛	74⅛	74⅛	— ½	74⅛	75
95	59	200	Va., Iron, C. & C. (6)	79	79	79	79	— ⅞	79	81
9¼	5⅝	100	V. Vivaudou	8	8	8	8	— ⅛	7¾	8
9	7	400	Wabash	7⅜	7⅜	7⅜	7⅜	+ 2	7⅝	7¾
24½	18	800	Wabash pf., A.....	21	21½	21	21½	..	21¼	21½
72	49½	100	Wells Fargo (2½)...	62½	62½	62½	62½	— ⅛	62	64½
21	14½	200	Western Md. 2d pf..	17	17¼	17	17¼	+ ⅛	17	17⅝
30⅞	20⅛	500	Western Pacific	22¼	22¼	22¼	22¼	— 2½	22	22½
94	76	700	Western Un. Tel. (7)	84	84	82½	82½	+ ¼	82½	83
49⅝	38⅞	2,500	Westing. E. & M. (4)	45	45¼	45	45¼	— ¼	45¼	45⅝
19½	13½	100	Wheeling & L. E. pf	15⅝	15⅝	15⅝	15⅝	— 1⅛	15½	16
44	29¼	700	White Motors (4)...	34½	35	34	34⅞	+ ⅝	34¼	35
17⅝	7	8,000	White Oil	9¾	10⅛	9¾	10	+ 1⅜	9⅞	10¼
47	31	100	Wilson & Co.......	34	34	34	34	+ 1½	33	34
10½	5¼	1,000	Willys-Overland ...	6	6	5⅞	5⅞	+ ¼	5⅞	6
42	23	400	Willys-Overland pf.	26	26¼	26	26⅛	..	25½	27
117½	105	600	Woolworth F. W. (8).	115½	116¼	115½	116⅛	+ ⅛	115¾	116½
55¼	30½	200	Worth'ton Pump (4)	39	39	39	39	+ 1⅝	38⅞	40

Dividend rates as given in the above table are the annual cash payments based on the latest quarterly or half yearly declarations. Unless otherwise noted, extra or special dividends are not included.

*Last quarterly payment in stock. †Partly extra. ‡Including 4 per cent. extra in stock. ¶Including 2 per cent. extra in stock. §Last quarterly payment in scrip.

TOPICS IN WALL STREET.

The Market Turns Strong.

Led by the oil stocks and a few of the industrials, the stock market yesterday exhibited a degree of strength which could be explained in no other way than the repurchase of stocks, in rather hurried fashion, by those who had sold them for the decline. The upturn was not large, amounting to less than half a point, but throughout the session, the market had a strong undertone and stocks were not pressed for sale as they had been many days this week. The oil stocks, of course, had back of their advance the increase in oil prices of 25 cents per barrel in the Pennsylvania field and the further firming up of prices in the Mid-Continental and Southern fields. The tobacco shares, as a group, were under continued pressure and the shares of one or two automobile corporations were weak in anticipation of unfavorable quarterly statements. Taken as a whole, the market gave an excellent account of itself, and paid but passing attention to the advance in call money to 5½ per cent.

***

Liberty Bonds at New High Prices.

Liberty Bonds again were under the pressure of accumulation, and curiously enough, as on several other days this week, all issues, with the exception of the Liberty 3½s and the two Victory issues, scored new high prices. Advances ranged from 18 cents to 62 cents per $100, with an average of approximately 40 cents for all of the active issues. Sales were in fairly large volume, and dealers in the Liberty issues, on the floor of the Exchange, say that the orders on their books for purchases at or near the markets far exceed the orders for sales.

***

The "Little" Oils.

The stock market action of some of the oil shares selling around $10 per share and under in the last day or so, is evidence of the belief, in many quarters, that some of the smaller companies as well as the larger ones, are going to reap a reward from the improved conditions in the oil industry. Such issues as Island Oil, White Oil, Invincible Oil, Superior Oil and Middle States exhibited, for the first time in many days, a measure of activity. Most of these stocks have at one time or other been speculative favorites, and some of them, in the Fall of 1919, sold at unreasonable prices. There is evidence, however, that with everything else, they have been liquidated to the limit. Officials of practically all of them are extremely optimistic, now that the price of crude oil has started to advance. An official of the Island Oil Company, for instance, says that the litigation in which the corporation affairs have been involved has been entirely cleared up, that its operations, both in Mexico and in this country are going forward and that August shipments of crude oil reached a new high for the year.

***

Steel Tonnage Estimates.

The United States Steel Corporation will make public Monday its unfilled orders as of Sept. 30, and guesses in the financial district as to what they will show range from 50,000 to more than 100,000 tons. This will be the first gain in bookings—should the predictions be carried out—that has been made by the corporation in thirteen months. Because of optimistic reports regarding new business during September, there were many who expected a much larger increase in the unfilled orders at the end of that month. However, shipments from the plants of the corporation showed increases and this operated to reduce the unfilled tonnage figures, as shipments were speeded up. Thus far in October there has been a shrinkage in demand, while the mills are rushing out orders taken in September. If this condition continues it may be that October will show a decrease in unfilled orders.

***

Lee Tire and Rubber.

Officials of the Lee Tire and Rubber Company say that the corporation has been able to obtain sufficient crude rubber and fabric at particularly favorable prices because the company was able to complete its liquidation of high cost raw materials rapidly and to replenish stocks at the new levels. The supplies, which are sufficient for manufacturing necessities until midsummer of 1922, were purchased at 15 cents for the crude rubber and 63 cents per yard for the fabrics. The corporation has no contract with automobile manufacturers and meets merely a replacement demand.

***

Money at 5½ Per Cent.

The sudden advance of call money yesterday from 4½ per cent. to 5 per cent. and then to 5½ per cent., at which figure the market closed, was a trifle puzzling to the financial district. At the higher figure there was an ample supply of money to be had. In some quarters the advance in the rate was attributed to rather large takings by brokers, for the purpose of carrying newly acquired stocks over the holiday. Some few loans were called when the rate crossed the 5 per cent. figure. There were no changes in other departments of the money market.

***

Progress of Labor Board Rulings.

Advices from Chicago indicate that the United States Railroad Labor Board has closed some thirty-five dockets of miscellaneous character, of which thirty-three are understood to be in favor of the railroads. The carriers have continually shown a keen desire to furnish the Labor Board all the data called for in aiding that body to arrive at quick decisions on the rules and working conditions which are to supplant the old national agreements, but thus far few decisions have been announced. It is expected, however, that in a day or two the board will hand down a decision embracing about fifty more rules and working conditions. One of the most important questions is that of piece work, and it is expected the decision will favor the carriers by re-establishing this practice in the shops. The Labor Board's recent decision abolishing overtime pay for Sunday and holiday work was considered as favoring the carriers.

***

Lehigh Valley.

Lehigh Valley's decline to 55½ was largely influenced by the Government's three objections to the company's segregation plan. The financial district was apparently well pleased with the details of the plan, which would give the railroad stockholders one certificate of participation in the Lehigh Valley Coal Company stock for every five shares of railroad common or preferred stock held. No official estimates have as yet been made as to the value of the coal properties. The late E. B. Thomas, President of the Lehigh Valley Railroad, once estimated the unmined anthracite tonnage of the Lehigh Valley Coal Company as between 600,000,000 and 650,000,000 tons, excluding Coxe Brothers Company. "Taking only 60 cents a ton as the value of the coal," said one estimate yesterday, "the stockholders of the Lehigh Valley Railroad Company have a concealed equity of from $360,000,000 to $390,000,000 in the stock of the coal company, exclusive of the holdings of Coxe Brothers & Co., Inc. Persons who were well acquainted with Mr. Thomas characterize him as a man of most conservative statements."

***

Steel Rail Orders.

According to reports in railroad circles yesterday, the Pennsylvania Railroad is specifying for steel rails against some old contracts which have been on the books of the steel companies for a long time. The Baltimore & Ohio Railroad Company was also reported to have released some rail tonnage which has been on the books of the manufacturers for several months against which deliveries have been held up at the request of the managements. It is understood that more releases and specifications against old contracts are likely to be heard of soon.

NEW LOAN TO CHINA MAY DOUBLE FIRST

Chicago Bank Which Advanced $5,500,000 Is Negotiating $10,000,000 to $15,000,000 Issue.

CONSORTIUM GETS REFUSAL

Continental & Commercial to Await Decision Before Acting — Two $12,000,000 Issues Go Quickly.

According to a report in bond circles a loan to China of between $10,000,000 and $15,000,000 may be made in connection with the funding of the $5,500,000 loan made to that country by the Continental and Commercial Trust and Savings Bank of Chicago and due on Nov. 1. John J. Abbott, Vice President of that bank, is in China, and Frederick Stevens, the official representative in that country of the consortium of bankers, also arrived there recently.

The purpose of Mr. Abbott's trip is to make arrangements for refunding the maturity, and the steps to be taken probably will be for Mr. Abbott to communicate with members of the consortium and offer its representatives in the United States the opportunity to handle the loan. Should the consortium decide not to undertake the loan, as probably will happen, the Continental and Commercial Trust and Savings Bank would be free to undertake negotiations on its own account. That bank is a member of the consortium. Because of the early maturity of the issue, it is expected that announcement of definite nature will be made within the next few days.

Both of the $12,000,000 foreign issues offered investors yesterday were quickly snapped up, and allotments were necessary in both instances. In the case of the $12,000,000 issue of State of Queensland (Australia) twenty year 7 per cent. gold bonds, due in 1941, offered by the National City Company, the allotments will be from 25 per cent. to 30 per cent. The issue of $12,000,000 6 per cent. sinking fund gold bonds of the City of Rio de Janeiro were sold 80 per cent. firm to dealers, and allotments of approximately 10 per cent. will be necessary on the balance, so heavy was the oversubscription.

Announcement was made yesterday by Hambleton & Co. and Hemphill, Noyes & Co. that the new issue of $700,000 Fownes Bros. & Co., Inc., 15-year first mortgage 8 per cent. sinking fund gold bonds has been sold, applications having been received in excess of the amount of bonds available. It was reported yesterday that the total deposits of debentures under the plan of refinancing now amounts to $6,149,700 and that the bonds are being offered for deposit at the rate of more than $1,000,000 per day.

H. M. Byllesby & Co. announce that the Shaffer Oil & Refining Company will deposit $706,666 with the Continental and Commercial Trust and Savings Bank and William P. Kropf, co-trustee, for the company's first mortgage convertible 6 per cent. sinking fund gold bonds, dated June 1, 1919, as a sinking fund for the purchase or redemption of outstanding bonds of this issue.

A new issue of $2,000,000 English Electric Company, 8 per cent. cumulative preferred stock is offered by the Canadian Debentures Corporation of Canada. The price is par, with a bonus of 40 per cent. in common stock.

CONSIDER OIL WAGE CUT.

Standard Company of New Jersey to Confer With Workers.

It was learned in the financial district yesterday that the officials of the Standard Oil Company of New Jersey have under consideration a plan for the reduction of all wages in the corporation's refineries near New York. The Tide Water Oil Company of Bayonne, whose plants adjoin those of the Standard Oil Company in New Jersey, announced a reduction this week of from 18 to 24 cents an hour, effective Oct. 10.

It is the plan of the officials of the Standard Oil Company of New Jersey to call a meeting of representatives of labor within the next few days to thresh out the problem thoroughly and to endeavor to reach a mutual understanding. The officials of the oil company and most of the employes are reported to realize that the present scale of wages is too high, and that by a complete readjustment it will be possible to give work to more men. Incidentally, the corporation officials are studying the labor situation with the idea of keeping on the payroll every man possible and of re-employing, as conditions permit, all acceptable workers. The lowest wage paid by the corporation now is 57 cents per hour for unskilled labor, with an eight-hour day. The corporation still is paying a 10 per cent. cost of living bonus. It originally paid 20 per cent. Recent Department of Labor index figures have been within a very few points of the level necessary for a complete reduction of the cost of living bonus by the corporation. Many of the workers are receiving but four days a week employment now.

5 AND 10 CENT SALES GAIN.

Stores Report Good Showing in First Nine Months of 1921.

Compared with sales in almost every other line of business, the so-called five and ten cent stores have made a remarkable showing thus far this year. A few of the companies have actually shown sales for the first nine months of the year greater than for the same period last year, while many of the smaller chains are holding their own.

From the point of view of monthly sales, the S. S. Kresge Company was practically the only large five and ten cent store concern to show sales in each month of 1921 in excess of the same months in 1920. The average increase in sales of this company for the first nine months of the year were 7.73% compared with 2.38% increase shown by Woolworth, its nearest competitor.

Comparative sales of the leading five and ten cent store companies were as follows:

	Mos.	1921.	1920.	Increase, P. C.
F. W. Woolworth	9	$95,947,058	$93,717,016	2.38
S. S. Kresge..	9	36,884,258	34,238,256	7.73
S. H. Kress..	8	16,890,185	17,136,827	*1.44
McCrory St'es.	8	8,399,361	8,436,893	*.0044

*Decrease.

Mention might be made of the fact that, due to lower prices of goods sold, the volume of chain store sales was undoubtedly greater than the sales figures would seem to indicate.

DRY GOODS BOOM KEEPS UP.

Trade for the Past Week as Spirited as the Week Before.

Special to The New York Times.

CHICAGO, Oct. 7.—Marshall Field & Co., in their weekly review of the wholesale dry goods trade, say:

"Current wholesale distribution of dry goods remains at approximately the same figures as that of the last few weeks.

"Orders from road salesmen continue at virtually the same level as last week and show an appreciable increase over the total for the same period last year.

"Customers in the market were about equal in number to the figure for a year ago.

"Collections continue satisfactory."

WAR FINANCE HELPS LIVE STOCK INDUSTRY

Aid From Corporation Ending Liquidation and Restoring Confidence, Says Director Meyer.

MORAL EFFECT OF LOANS

Purchasing Power of Great Importance Saved for Eastern Industries—Whole Situation Eased.

Eugene Meyer Jr., Director of the War Finance Corporation, declared on his return to New York yesterday after a trip West that the assistance given to the live stock industry by this agency is ending liquidation, restoring confidence and saving for Eastern industries a purchasing power of great importance. The few hundred thousand dollars thus far advanced, he said, have had a far-reaching moral effect, especially by encouraging the formation of local loan companies.

"Many small banks," said Mr. Meyer, "had become involved, morally, through placing so-called excess loans with correspondents. Efforts to meet the notes as they fell due led to disorderly liquidation. The market has been flooded with immature and even breeding cattle, endangering the meat supply in years to come. Lake business men who had less confidence on the present safer level than when prices were booming and growers who had lost money month after month became hopeless. We have been able to ease the whole situation. As soon as banks in California knew that we would advance half of the borrower's requirements, they wished to advance the entire amount. Any territory that does not co-operate with us is likely to lose its cattle industry to neighboring States.

"A local loan company, formed recently in Utah, will be able to borrow eight or ten times its $500,000 capital, as is customary and safe on well-secured cattle loans where values are reasonable and management good. So with the $200,000 company organized at Cheyenne, Wyo., and with the company which bankers from every county in Iowa met yesterday to organize. Texas will organize a loan company to deal with the cattle problem at a meeting at Fort Worth or Dallas next Wednesday.

"The War Finance Corporation acts as rediscount bankers for these local concerns, which assist us in getting our money out safely, promptly and extensively. Growth of confidence is illustrated by a man in Colorado who wrote us lately that he will now buy 6,000 head of cattle to graze on land that had been going to waste. All the States west of the Mississippi and corn States east of it are cheering up. This restores to the industries of New England, New York and Pennsylvania, as well as other sections, a market the purchasing power of which would be negligible if the acute sufferings of the live stock industry had continued."

RAW SUGAR SITUATION.

Movements by Eastern Refiners to Govern Future, Says Federal Co.

The Federal Sugar Refining Company, commenting upon the raw sugar situation, holds that the future course of this commodity will be governed to a large extent by the movement of refined sugar by Eastern refiners. In its weekly bulletin the company further says:

"Though all refiners are now on the 5.50 cents basis, it is reported from consignment points that one company is quoting 5.40 cents where its consignments have been accumulating.

"The inactivity of the present market here is reflected in the fact, according to Federal, that one lot of Philippine centrifugals, held in port at 4⅛ cents, is being put on lighters because refiners are indifferent and owners prefer this to accepting less than that price.

"Continental Europe is not interested in Cuban raws at present, but it is thought there may be some demand from the United Kingdom if the price is reduced to 16 shillings, as advances in exchange make this a more favorable figure. Glasgow refiners have been compelled to accept a further decline in price because of the disappointing demand.

"The beet sugar crop of Germany is estimated at 1,325,000 tons, according to Federal's European correspondent, while the export 1921-22 crop of Czechoslovakia is put at 225,000 tons."

MEXICAN ROAD ELECTS.

National Railways Choose New York Directors at Meeting.

The annual meeting and election of Directors of the National Railways of Mexico was held in Mexico City on Oct. 5, according to advice which reached the financial district yesterday. The following are the New York Directors who were chosen for the ensuing year: J. J. Hanauer of Kuhn, Loeb & Co.; L. F. Loree, Chairman of the Delaware & Hudson Railroad Company; Henry Bruere, R. P. De Negri, Carlos R. Felix, J. Hirschman, R. G. Hutchins Jr., W. T. Rosen and Gumaro O. Villalobos.

UNITED CIGAR STORES SALES

Decrease in September as Compared With Same Month Last Year.

Sales of the United Cigar Stores Company of America for September were $6,349,638, a decline of 6.8 per cent. from the figure of $6,819,142 reported for September, 1920. September sales of this year, however, were far above those for the corresponding month of 1919, when the total was $4,899,704. This was 29 per cent. below the 1921 sales.

For the nine months of this year, sales of the company have been $56,451,866, which almost coincides with the $56,679,541 reported in the same period of 1920.

METAL MARKET REPORT.

These prices were quoted on the local Metal Exchange yesterday:

	Yesterday. Bid.	Yesterday. Asked.	Thursday. Bid.	Thursday. Asked.
Antimony	$5.00	$5.25	$5.00	$5.25
Quicksilver	...	41.00	...	41.00
Aluminum	.18	.19	.18	.19
Iron No. 2x Silicon	...	23.50	...	23.50

Electrolytic copper was quoted at 12⅞c on the New York Metal Exchange.

London quotations were:

	Yesterday. £	s.	d.	Thursday. £	s.	d.
Copper, spot	69	7	6	69	0	0
Copper, futures	70	7	6	70	0	0
Tin, spot	155	0	0	155	10	0
Tin, futures	157	10	0	157	15	0
Spelter, spot	26	12	6	26	12	6
Spelter, futures	27	2	6	27	2	6
Lead, spot	23	2	6	23	5	3
Lead, futures	22	17	6	23	2	6

FOREIGN SECURITIES.

Closing quotations for internal loans of foreign Governments not issued in American values:

	Rate.	Due.	Bid.	Asked.
Argent. (unlist'd)	5	Sep., 1945	65½	66
Belgian (restor'n)	5	Sep., 1934	60	64
Belgian (prem.)	5	Mar., 1920	65	69
British Victory	4	Sep., 1919	285	300
British F.	4	Mar., 1960	268	283
Brit. Nat. W. B.	5	Oct., 1927	371	386
Brit. Nat. W. B.		Oct., 1922	381	396
Brit. Nat. W. B.		Feb., 1929	367	382
Canada	5½	Nov., 1933	87¾	89
Canada	5	Mar., 1937	89	89½
French Gov. Vic.	5	1931	56½	58½
French Loan	4	1943	46½	48½
French Prem.	5	1920	66½	68½
French Loan	6	1920	66½	68½
Italy Treasury	5	Apr., 1925	37½	39½
Italy War Loan	5	....	30	31½
Russia, rubles bds.	5½	Feb., 1926	3	6
Russia, Govt.	5½	Dec., 1921	14	16
Sweden	6	June, 1939	89	89⅝
Switzerland	5½	Aug., 1929	89¼	89⅝
Uruguay	5	1919	59⅝	60⅝

TRADE REVIVAL SEEN.

Review Attributes Recovery in Part to Seasonal Conditions.

Steady progress is being made in the recovery of business to a normal plane, according to the weekly review of R. G. Dun & Co., which states that this view is in recognition of such unfavorable factors as still persist. In part, the recovery is looked upon as seasonal, but attention is called to the fact that movements in basic industries are of a character to strengthen sentiment.

In discussing the situation, the review says in part:

"The Pacific Northwest reports an enlarging demand for lumber from the East, while iron and steel output at leading centres is rising above the point of extreme depression of last Summer. Such phases as these do not measure fully the scope of the economic recuperation, but are representative of the constructive changes that are in progress, and tend to modify the unsatisfactory aspects which continue present. Of the latter, conditions of unemployment remain conspicuous, and exert a very decided effect on distribution of goods in consuming channels. The price question is also influential in curtailing the retail turnover, and even special offerings at reduced prices do not meet with the response that would develop if the public purchasing power were not restricted. Despite the elements making for caution, however, the disposition in an increasing number of instances is to place moderate-sized commitments more frequently, the depleted stocks of merchandise being a factor in this connection."

Bradstreet's says:

"Industrial expansion previously reported has solidified into some definite statistics of enlarged production of basic commodities, notably coal and coke, iron and steel, lumber, cement, other building materials and hardware. From quite a number of cities reports are that a small but still perceptible gain in employment is noticeable. Perhaps the most notable step forward, however, is that revealed in the increasing number of reports indicating better collections.

"Perhaps the best description of the week's events is that furnished by the phrase 'further moderate improvement,' sight not being lost of the fact that buying is still largely for present or nearby needs, the filling of these wants being the basis of the gains in preceding weeks, now visible in the form of definite monthly statistics. In this connection it might perhaps be well to take with allowances some overoptimistic advices, bred of these visible gains, pointing to a probable big surge forward in business, evidences of which are still not clearly discernible to conservative eyes."

TO MEET FRENCH MATURITY.

City of Paris Will Take Up $50,000,000 Loan Promptly.

M. Jean de Rincquesen, financial agent of the French Government in the United States, announced yesterday that the City of Paris will meet its maturity of $50,000,000 on Oct. 15, according to the contract made with Kuhn, Loeb & Co., underwriters of the issue. It is understood that a large volume of the bonds have been purchased in the open market.

"The retirement of this issue is in accordance with the policy pursued by the French Government with regard to its financial obligations in the United States," M. de Rincquesen said. "This policy is the consolidation and repayment of short-term issues held in the American market. The first step of this policy was the retirement of all outstanding Treasury notes held in the United States, and the last step is the retirement of the issue under discussion."

Invincible Oil Deficit.

For the six months ended June 30 the Invincible Oil Corporation and subsidiaries showed a net deficit, without provision for depletion and depreciation, of $138,250. Gross sales for the period were reported at $3,305,407, and the gross earnings from operation stood at $796,930. The company lost heavily, however, because of the markdown of crude and refined oil inventories. For the half year period this was reported to total $765,154.

PENNSYLVANIA OIL LEADS 25-CENT RISE

Gain in Crude Petroleum Seen as Forecast of Shortage in the Next Few Months.

MEXICAN DROP A FACTOR

Producing Companies Getting 50 Per Cent. More Than Prices Yielded Short Time Ago.

Further advances in the price of crude oil were reported yesterday. The first announcement was made with reference to Pennsylvania crude, which advanced 25 cents to $3 a barrel. Other grades also advanced 25 cents, among them Corning to $1.90, Cabell to $1.86, Somerset Light to $1.90. These advances were announced by the Joseph Seep Agency. The Prairie Oil and Gas Company has advanced Oklahoma and Kansas crude 25 cents a barrel to $1.50, and Central and North Texas crude are now selling at $1.25 a barrel. The advances yesterday were the third announced in the last ten days for domestic crude oils. Practically all of the increases were made by Standard Oil Companies or their affiliations.

It was the impression in some quarters that the upturn in crude petroleum prices indicated that the larger companies looked for an ultimate shortage, although this might not come for some months. The advances which have taken place in the short period mentioned have raised crude prices so that the producing companies are getting 50 per cent. more for their products. A factor in bringing about the advance in domestic oils was the drop in production in the Mexican field. The inroads of salt water have been heavy in certain of the Mexican producing areas, and although new wells are being brought in in other fields, it is believed that the supply in Mexico has been seriously depleted.

ANN ARBOR 1920 NET UP.

But Combined Account Statement Shows Deficit of $526,494.

The Ann Arbor Railroad for the year ended Dec. 31, 1920, shows a corporate net income after taxes and charges of $73,508, equivalent to $1.84 a share earned on the $4,000,000 preferred stock. The amount due in addition to the standard return from the Government on account of the guaranty period is estimated at $232,742 and would bring the surplus for the year up to $306,250. In 1919 the road's net income was $51,154, or $1.27 a share on the preferred stock.

The corporate and Federal combined account for the year 1920 shows gross income totaling $5,385,991, as compared with $4,534,015 reported for 1919. Operating expenses, taxes and other items amounted to $5,204,026 in 1920, as against $3,943,677 for the previous year. The company's toal income is given at $245,923, so that allowing for interest and rentals to the amount of $772,417 the road shows a deficit for 1920 under the combined account statement of $526,494. This compares with a surplus of $169,168 for 1919.

SHOWS $335,253 SURPLUS.

North American Light & Power Co. Far Exceeds Dividend Charges.

The North American Light & Power Company, in its twelve months report ended August 31, 1921, shows a surplus, after charges and taxes, of $335,253. This is more than three and three-quarters times the preferred dividend charges, the report states.

The company showed gross operating revenue for the year of $3,404,011, an increase of $909,463 compared with the figures reported for 1920. The company's operating expenses and taxes were shown at $2,523,709, compared with $1,813,275 for the same item the preceding year. Preferred dividends amounted to $86,656 in 1921, as against $55,407 in 1920.

Increase in Loans and Investments Shown In Weekly Reports of the Member Banks

Special to The New York Times.

WASHINGTON, Oct. 7.—Aggregate increases of $28,000,000 in loans and of $32,000,000 in demand deposits are indicated in the Federal Reserve Bank's weekly consolidated statement of condition on Sept. 28 of 860 member banks in leading cities. In the investment block a total liquidation, largely through sales to customers, of $47,000,000 of Treasury notes and certificates, offset in part by additions of $7,000,000 to holdings of United States bonds and of $23,000,000 to corporate securities on hand, is shown.

Loans secured by United States Government obligations show a reduction of $16,000,000 for the week, while loans secured by corporate securities increased by $27,000,000, and all other loans and discounts, largely of a commercial character, by $28,000,000. For member banks in New York City an increase of $31,000,000 in commercial loans and decreases of $4,000,000 in loans secured by the Government obligations and of $8,000,000 in loans secured by corporate stocks and bonds are noted.

Of the total liquidation of short term Treasury obligations, $15,000,000 represent notes and $32,000,000 certificates of indebtedness. Member banks in New York City report an increase of $5,000,000 in their holdings of Treasury notes, and a decrease of $7,000,000 in certificates.

Total loans and investments of all reporting banks are shown $12,000,000 larger than the week before, while in New York City the corresponding increase for the week was $22,00,000.

Accommodation of members banks at Federal Reserve banks shows an increase from $860,000,000 to $875,000,000 for the week, the ratio of accommodation to the banks' total loans and investments increasing from 5.8 to 5.9 per cent. In New York City, accommodation at the local Reserve bank increased from $130,000,000 to $150,000,000 and the ratio of accommodation from 2.8 to 3.2 per cent.

Net demand deposits show an increase of $32,000,000 for all reporting banks and of $44,000,000 for member banks in New York City, the latter reporting large additions to balances of correspondent banks. Government deposits show a reduction of $2,000,000—all outside of New York City—while time deposits increased by $9,000,000, the increase for New York City members being $1,000,000.

Reserve balances of the reporting institutions with the Federal Reserve banks are shown $52,000,000 larger than the week before, the increase in New York City alone being $54,000,000 cash in vault, increased by $3,000,000, $1,000,000 of which is shown for the New York City members.

There are some details in this table:

Condition of Member Banks in Leading Cities.

	All Fed. Res. Bank Cities.	Fed. Res. Branch Cities.	Other Selected Cities.	New York.	Chicago.
No. reporting banks.	280	211	318	70	51
Loans and discounts, including bills rediscounted with Fed. Res. Banks—					
Lns. sec. by U. S. Govt. obligations	$404,230,000	$95,738,000	$76,658,000	$202,759,000	$56,769,000
Lns. sec. by stocks and bonds	2,118,426,000	463,387,000	419,854,000	1,120,496,000	317,075,000
All other loans and discounts	5,175,149,000	1,467,397,000	1,357,054,000	2,391,393,000	756,258,000
Total loans and disc.	7,642,805,000	2,026,522,000	1,853,566,000	3,714,648,000	1,130,102,000
U. S. bonds	449,504,000	212,935,000	215,455,000	267,796,000	18,501,000
U. S. Victory notes	102,035,000	38,823,000	25,706,000	76,854,000	11,865,000
U. S. Treasury notes	104,982,000	26,096,000	18,242,000	78,091,000	3,627,000
U. S. ctfs. of indeb.	108,693,000	33,339,000	22,264,000	53,692,000	20,227,000
Other bonds, stocks and securities	1,096,211,000	575,909,000	349,669,000	529,088,000	134,180,000
Total loans and discounts and inc. incl. bills redisc. with F. Res. Banks	9,554,230,000	2,918,124,000	2,484,902,000	4,719,669,000	1,318,502,000
Reserve balance with Fed. Res. Banks	928,752,000	180,465,000	132,477,000	568,276,000	123,384,000
Cash in vault	172,314,000	58,847,000	73,751,000	88,608,000	30,126,000
Net demand deposits	6,954,938,000	1,523,266,000	1,887,895,000	4,018,072,000	874,529,000
Time deposits	1,368,617,000	900,924,000	650,647,000	278,403,000	309,947,000
Government deposits	430,014,000	71,301,000	45,858,000	238,554,000	43,216,000
Bills payable with Fed. Res. Bank sec. by U. S. Govt. obligations	104,261,000	17,897,000	42,529,000	37,322,000	4,722,000
Bills redis., &c.	382,486,000	131,181,000	136,917,000	113,102,000	53,063,000

THE TREASURY STATEMENT.

Special to The New York Times.

WASHINGTON, Oct. 7.—Revenue receipts and expenditures as at close of business Oct. 5:

	This Month.	Corresponding Month 1920	*Fiscal Year 1922	*Corresponding Fiscal Year 1921.
Customs	$3,512,492.70	$4,100,692.83	$73,114,537.43	$88,158,717.73
Internal revenue:				
Income tax and profits tax	8,369,655.58	2,532,614.78	640,458,663.10	843,185,935.59
Miscellaneous	34,043,484.69	15,285,390.91	398,445,428.65	415,011,582.84
Miscellaneous revenue	4,710,581.15	2,824,031.33	76,613,262.27	217,366,848.10
Panama Canal tolls, &c.	439,765.38	64,338.03	3,283,969.75	1,158,246.56
Total ordinary	$51,075,979.50	$24,807,067.88	1,191,915,881.20	1,564,881,330.82
Excess of ord. receipts over ord. disb.	49,574,755.40	....	310,914,307.73	265,865,151.09
Excess of ord. disb. over ord. receipts	....	23,359,555.20	....	...
Expenditures	1,501,224.10	48,166,623.08	881,001,573.47	1,299,016,179.73

*Receipts and disbursements for June reaching Treasury in July included.

BONDS ON STOCK EXCHANGE

FRIDAY, OCT. 7, 1921.

	1921.	1921.	1920.	1919.
Day's Sales.	Thursday.	Wednesday.	A Year Ago.	Two Years Ago.
Year to date		2,424,474,945	2,852,849,750	2,513,830,000

UNITED STATES GOVERNMENT WAR LOANS.

Sales.	Issue.	Open.	High.	Low.	Last.	Net Ch'ge.	Closing— Bid.	Asked.	Yield.
1,743	—Liberty 3½s, 1932-'47	88.72	89.24	88.72	89.20	+.62	89.20	89.26	4.16
2	—Liberty 1st cv. 4s, 1932-'47	92.20	92.20	92.20	92.20	+.20	92.30	92.70	4.51
1	—Liberty 2d 4s, 1927-'42	91.80	91.80	91.80	91.80	+.30	92.00	92.20	4.61
75	—Liberty 1st cv. 4¼s, 1932-'47	92.50	92.90	92.50	92.60	+.62	92.60	92.90	4.75
1,618	—Liberty 2d cv. 4¼s, 1927-'42	91.74	92.20	91.70	92.20	+.50	92.20	92.24	4.83
1,568½	—Liberty 3d 4¼s, 1928	94.84	95.10	94.84	95.04	+.18	95.04	95.10	5.06
2	—Liberty 3d 4¼s, reg.	94.80	94.80	94.80	94.80	+.38	....	....	...
2,277½	—Liberty 4th 4¼s, 1933-'38	92.20	92.70	92.20	92.60	+.44	92.60	92.66	4.88
17	—Liberty 4th 4¼s, reg.	92.14	92.24	92.14	92.24	+.56	....	....	...
1,063	—Victory 3¾s, 1922-'23	99.36	99.40	99.36	99.40	...	99.40	99.42	4.11
4,204	—Victory 4¾s, 1922-'23	99.36	99.42	99.36	99.40	...	99.38	99.42	5.12
98	—Victory 4¾s, reg.	99.20	99.24	99.20	99.22	...	....	....	...

Following sales are given in lots of $1,000:

Argentine 5s
4..... 72¼
Chinese Ry 5s
1..... 47
C of Bergen 8s, temp ctfs
4.....101⅛
7.....101
C of Berne 8s
1.....101¼
4.....101
C of Bordx 6s
2..... 84⅝
C of Chris 8s, Kuhn, L & Co ctfs
3.....101
1.....100⅝
C of Copenhagen 5½s
3..... 80⅛
2..... 80
1..... 80⅛
1..... 80
1..... 80⅛
9..... 80
120..... 80⅛
1..... 80
C of Lyons 6s
1..... 84½
C of Mars 6s
1s6f.. 84
C of Paris 6s
1..... 99¹⁵⁄₁₆
C of Zurich 8s
1.....101⅝
5.....101⅞
6.....101⅝
1.....102
Danish Munic s f 8s, Sr A
17.....102
2.....102⅛
2.....102
Series B
6.....102
3.....102⅛
15.....102
2.....101⅞
Dom of Can 5s, 1926
1..... 94
5½s, 1929
8..... 94
1..... 94⅛
1..... 94⅜
2..... 94⅛
1..... 94⅛
5s, 1931
6..... 92½
1..... 92⅝
2..... 93
French Gov 8s
12..... 99⅝
2..... 99⅝
2..... 99⅝
2..... 99¼
6..... 99⅝
2..... 99⅝
1..... 99½
17..... 99⅝
11..... 99¼
27.5..... 99⅝
2..... 99⅝
10..... 99⅝
2..... 99⅝
3..... 99⅝
49..... 99½
5..... 99⅝
1..... 99½
7..... 99⅝
12..... 99¼
4..... 99⅝
7½s
8..... 94¼
7..... 94⅝
1..... 94½
1s6f.. 94¼
2..... 94¼
8..... 94⅝
2..... 94¼
15..... 94⅜
57..... 94¼
15..... 94
1..... 94¼
1..... 94½
16..... 94¼
24..... 94
5..... 94¼
8..... 94
16..... 94¼
Jap Govt 4½s, sterling loan
.5.... 84¼
1s7f.. 84⅜
15..... 85
2d series
1..... 84⅞
4s, ster loan
1..... 69⅝
12..... 69½
Kingdom of Belgium 6s
2..... 95⅛
7½s
1.....100⅞
4.....100⅝
3s7f..100⅝
1.....101
4.....100⅝
8.....101
8s, tr rects
2.....100¼
17.....100⅝
1.....100⅝
8.....100¼
.5.....101¼
8.....100⅝
7.....100⅝
1.....100⅝
1.....100½
Kingdom of Denmark 8s
4.....103½
3.....103⅝
2.....103⅛
1.....103⅛
1.....103
8.....103⅛
8.....103⅛
2.....103⅝
Kingdom of Norway 8s
7.....106¼
8.....106⅝
1.....106½
3.....106
.5.....107¼
1.....106¼
4.....106⅝
11.....106½
1.....106⅛
Kingdom of Sweden 6s
2..... 89⅝
Rep of Chile 8s, tr rects
6..... 98½
8..... 98¼
4..... 98½
2..... 98⅝
2..... 98⅜
3..... 98⅝
2..... 98⅝
4..... 98⅝
1..... 98½
1..... 98¼
2..... 98½
2..... 98⅝
18..... 98¼
3..... 98⅝
R of Cuba 4½s
2..... 66½
R of Urug s f 8s, int ctfs
2..... 98⅝
1..... 98⅝
4..... 98½
2..... 98⅝
2s6f... 98¼
1..... 98⅝
2..... 98½
San Paulo s f 8s
7..... 97
1..... 97¼
6..... 97
12..... 97¼
1..... 96⅞
2..... 97
S of Queensld s f 7s, w i
7..... 99⅝
1..... 99¼
4..... 99⅛
Swiss Confed s f 8s
6.....106½
11.....106⅝
1s6f...106⅛
7.....106⅝
2.....107
Un King of G B & I 5½s, '21
1..... 99¹⁵⁄₁₆
1s6f... 99⅞
5½s, 1922
50..... 98⅛
2..... 98⅝
5½s, 1929
10..... 90⅝
.5.... 91⅛
1..... 90⅞
5..... 90⅝
5½s, 1937
1..... 89⅝
1..... 89⅞
8..... 89½
11..... 89⅝
4..... 89¼
1..... 89⅝
4..... 89½
5..... 89⅝
U S Brazil 8s
6..... 99⅝
87..... 99⅝
2..... 99⅝
80..... 99⅝
.5.... 99
26..... 99½

4..... 99⅝
23..... 99½
6..... 99⅝
5..... 99¼
2..... 99⅝
.5..... 99⅝
4s6f... 99¼
3..... 99⅝
4..... 99¼
5..... 99⅝
10..... 99¼
7..... 99⅝
8..... 99½
U S Mex 5s
18..... 58
2..... 58¼
2..... 58
5s30f.. 57⅝
25..... 58¼
23..... 58
2s30f.. 57⅝
6..... 57½
5..... 57¾
6..... 57¼
1..... 57⅝
1..... 57⅝
2..... 57¼
5..... 57⅝
Large
40..... 52¼
2..... 52¼
4s
3..... 41⅝
5..... 42
5..... 41½
10..... 42
3..... 41⅝
1..... 42
4..... 42½
5..... 42
4..... 42¼
3..... 42⅛
15..... 42
7..... 42⅛
4..... 41⅞
1..... 42
10..... 42⅝
N Y City 4s, 1957
1..... 83
4s, 1959
2..... 82⅝
4¼s, 1960
7..... 87¼
Adams Exp 4s
2..... 69
Am Ag Ch 7½s
1..... 96¼
1..... 96⅛
4..... 96¼
1..... 96
Am Cot Oil 5s
3..... 72¼
Am Sm & Ref 1st 5s
1..... 79⅞
5..... 79⅝
1..... 79⅝
3..... 79⅝
1..... 79½
Am Tel & Tel col 4s
1..... 84
9..... 84⅝
1..... 84½
1..... 84
col tr 5s
4..... 88¼
2..... 88¼
1..... 87⅞
3..... 88⅛
conv 6s
1s7f..102¼
19.....102¼
.5.....102⅛
2.....102½
2.....102⅝
Am Wr Pa 7s
1..... 69⅝
Arm & Co 4½s
2..... 82¼
3..... 82⅝
At, Top & S F gen 4s
3..... 78
5..... 78¼
3..... 78⅛
15..... 78¼
cv 4s, 1955
1..... 73¼
adj 4s
1..... 73
stamped
1..... 73
Tran S L 4s
5..... 76¾
RkyMt div 4s
1..... 73
Atl Cst Line L & N col 4s
5..... 73¼
Atl Fruit tem 7s
2..... 26
1..... 26¼
8..... 26
Atl Ref deb 6½s
1.....102⅞
Atl P t cv 7½s
1..... 99
Bald Loco 5s
10..... 92½
B & O p l 3½s
8..... 88⅛
5..... 88⅜
gold 4s
1..... 70⅞
5..... 70⅝
1..... 70⅞
11..... 71
conv 4½s
1..... 70⅝
5..... 70⅞
2..... 71
ref 5s
5..... 78¼
6s
5..... 93¼
9..... 93½
2..... 93¼
5..... 93½
1..... 93⅝
6..... 93⅝
1..... 93¼
P L E & W V 4s
5..... 68
S W Div 3½s
1..... 83⅝
3..... 83⅞
5..... 84
Tol Cin Div 4s
1..... 56⅝
1..... 56
B T of Pa 7s
2.....106½
5.....106⅝
5.....106¼
2.....106
4.....106⅝
6.....106⅛
1.....106⅝
B S 1st & ref 5s
2..... 83
B Ed gen 5s Ser A
2..... 84½
gen 6s
2..... 93½
gen 7s Ser D
5.....102⅝
1.....102⅝
6.....102⅝
B R & P con 4½s
1..... 82
Bush Term 5s
5..... 78
Cal G & El 6s
1..... 88⅞
Can So con 5s Ser A
1..... 87⅝
Can Nor 7s
8.....105
5.....104⅞
2.....104¼
2.....104⅝
8.....104⅞
.5.....103
Can Nor 6½s int rects
5.....101⅝
5.....101½
2.....101⅝
8.....101½
1.....101⅝
7s6f...101⅛
1.....101⅝
Cent of Ga Ry con 5s
3..... 86½
Cent Lea 5s
4..... 90¼
22..... 90
Cent N E 4s
10..... 50
26..... 51
Cen Pac gtd 3½s
1..... 81⅞
gtd 4s
1..... 76¼
Cerro de P cv s f 8s
3.....110⅝
2.....111
1.....110⅝
1.....111
1.....110⅝
9.....110½
C & O gen 4½s
3..... 77½
Ches & O cv 4½s

2..... 79½
2..... 79⅝
4..... 79¼
conv 5s
1..... 83⅞
8..... 83½
4..... 83⅝
2..... 83½
5..... 83⅜
2..... 83½
2..... 83⅞
2..... 83½
C & Alt 3s
5..... 47¼
1..... 47½
3½s
1..... 38¼
C B & Q N e 4s
3..... 91
gen 4s
2..... 79
C & E 1st 5s
1..... 81¼
2..... 81
C Gt Wn 4s
8..... 53
C I & L ref 4s
3..... 71
gtd 4s 1956
2..... 68
ref 6s
5..... 98⅛
C M & St P g 4s Ser A
1..... 70
10..... 70¼
2..... 71
4s 1925
1..... 75⅝
4s 1934
2..... 58
3..... 58¼
gen 4½s
1..... 77⅛
5..... 78
conv 4½s
10..... 64⅝
1..... 64½
1..... 65
2..... 64⅞
1..... 65
conv 5s Se B
8..... 64⅞
ref 4½s
3..... 58
1..... 57⅝
1..... 58
5..... 57¾
C& NW gen 4s
13..... 76½
stamped
2..... 74½
temp 6½s
6.....103⅝
7s
3.....104
C,R I & P Ry ref 4s
9..... 71⅝
6..... 71¼
4..... 71⅝
10..... 71½
42..... 71⅝
19..... 72
2..... 72⅛
25..... 71⅞
5..... 72
18..... 71⅝
ChiUnSta 6½s
1.....107½
1.....108
2.....107½
Chi & West In con 4s
1..... 62½
Chile Cop 7s
1..... 96½
col tr 6s
1..... 76
6..... 76¼
9..... 76⅝
20..... 76½
4..... 76⅝
5..... 77
3..... 76½
3..... 76⅝
2..... 76½
5..... 76⅞
C, C, C & StL gen 4s
1..... 69
3..... 69¼
ref & imp 6s
5..... 93⅝
4..... 94⅛
10..... 94
2..... 94¼
10..... 94
ColF& I gen 5s
1..... 79½
Col & So ref & ext 4½s
8..... 77½
ColG&E 1st 5s stamped
3..... 87
Con Gas cv 7s
4.....102¼
8.....102½
Cuban-Am Sg temp col 8s
9..... 98½
5..... 98
3..... 97⅞
4..... 98
Cuba Cane Sg conv 7s
2..... 55
2..... 55⅞
8..... 56
5..... 55¼
5..... 55¼
3..... 56
19..... 55¼
7..... 55⅛
1..... 55⅝
10..... 55½
51..... 55¼
44..... 55¼
6..... 55⅞
8..... 55½
3..... 55¼
10..... 55½
Cuba R R 5s
1..... 65
D & H cv 5s
18..... 86¼
3..... 86⅝
7s
1.....104¼
D&RG con 4s
2..... 67⅞
3..... 67⅝
5..... 67⅞
5..... 68
4..... 67⅝
5..... 68
20..... 67⅝
con 4½s
2..... 72
imp 5s
3..... 71
1st & ref 5s
4..... 44⅞
7..... 45
DesM & Ft D 1st gtd 4s
2..... 43⅞
Det Edison 1st & ref 6s
1..... 91¾
2..... 91⅞
3..... 91⅝
5..... 91½
1..... 91⅝
ref 5s
1..... 84½
Det United Ry con 4½s
3..... 50
Dia Match s f 7½s
1.....105¼
1.....105½
1.....105⅝
2.....105½
1.....105⅛
1.....105
Du P de Nem 7½s
3..... 99¼
1..... 99¼
1..... 99⅝
2..... 99¼
3..... 99⅝
8..... 99¼
5..... 99¼
3..... 99¼
11..... 99¼
1..... 99¼
12..... 99⅝
Duquesne Lgt col tr 6s
1..... 95⅝
2..... 95⅝
Erielst gen 4s
1..... 43½
1..... 43¼
8..... 43½
1..... 43⅝
cv 4s, Ser A
4..... 39½
Ser B
5..... 38⅛
1..... 38⅛
3..... 38½
cv 4s, Ser D
1..... 43½
FiskRub s f 8s interim rects
23..... 99
1..... 99⅛
2..... 99
Ft W & D C 1st 6s
5..... 99⅝
Gal, H & H 5s
1..... 71
Gen Elec 3½s
1..... 68½

deb 5s
2..... 88⅛
31..... 88
12..... 88¼
1..... 88
deb 6s
2.....101⅝
1.....101½
G'year T & R temp s f 8s
1.....103⅞
83.....104
1.....103⅝
14.....104
Grd Trnk Ry 7s
2.....103½
s f deb 6s interim rects
9..... 95⅝
4..... 95¼
1..... 95⅛
5..... 95¼
7..... 95⅛
2..... 95¼
5..... 95¼
Gt Nor gen 7s
23.....103½
2.....103⅝
5.....103½
1.....103¼
6.....103⅝
5.....103½
Hudson & Man 1st & ref 5s, Series A
7..... 70⅝
5..... 70
4..... 70⅝
5..... 70½
2..... 70⅝
11..... 70½
adj inc 5s
1..... 43½
Ill Cent 4s, 1952
1..... 74½
1s6f.. 74½
4s, 1953
1..... 73½
ref 4s
1..... 78
2..... 78¼
1..... 78⅝
6½s
4.....104½
4.....104¼
5½s
1..... 98¼
3..... 93½
I C & C, St L & N O ref 5s Series A
1..... 84
Ill Steel 4½s
1..... 82¼
Inter-Met 4½s
1..... 13¾
Inter Rap Trn 1st & ref 5s
28..... 55⅝
12..... 55⅞
10..... 56
2..... 55⅝
5..... 55⅞
4..... 55⅝
5..... 55⅞
20..... 55⅝
5..... 55⅝
Int Mer Mar s f 6s
1..... 83¼
20..... 83½
7..... 83⅝
10..... 83⅝
1..... 84
1..... 83⅝
5..... 83½
7..... 83⅛
7..... 83½
4..... 83¼
10..... 83⅝
6..... 83¼
1..... 83
5..... 82⅝
1..... 83
8..... 82⅝
10..... 82½
5..... 83⅛
5..... 83
2..... 83¼
Iowa Central ref 4s
1..... 39⅝
1..... 39
Kan C, Ft S & M 4s
4..... 68⅝
2..... 69
Kan C So 5s
5..... 79¼
2..... 79
2..... 79¼
3s
1..... 58⅞
11..... 59
Kan C Ter 4s
9..... 74
Kelly Spr Tire temp s f 8s
5s6f.. 98½
3..... 98⅝
1..... 98⅞
2..... 98⅝
1..... 98⅞
2..... 98⅝
Lacka Steel 5s, 1923
5..... 95⅝
1950
5..... 79¼
L S & M So 4s, 1928
5..... 87⅝
6..... 87⅝
1931
1..... 85½
1..... 85¼
10..... 85⅝
Lehigh Valley col trust 6s
2..... 99⅝
15..... 99⅝
Ligg & My 7s
2.....107⅝
4.....107⅞
Lorill'd Co 7s
2.....108⅝
Lou & Jeff Bridge 4s
2..... 69
Lou & Nash 7s
1.....105⅛
unif 4s
5..... 83
6..... 83¼
4..... 83½
Atl, K & C4s
10..... 75
So Mon jt 4s
1..... 70⅝
Manhtn con 4s tax exempt
2..... 56⅝
Marland Oil s f 8s, with warrants
1..... 93⅝
1..... 94
Market St Ry con 5s
1..... 77½
9..... 77⅝
Mex Petrol'm s f 8s
19..... 95
1..... 94⅝
Midvale Steel col tr 5s
4..... 78¼
2..... 78½
Minn & St L 1st & ref 4s
1..... 38½
1..... 38¼
M,StP&SSM 1st con 4s
2..... 81
col tr 6½s, int rcts
13..... 99⅝
9..... 99½
2..... 99⅝
1..... 99½
1..... 99⅝
Mo,K&T 1st 4s
2..... 66⅝
17..... 66½
15..... 66⅝
30..... 66⅝
1..... 66½
21..... 67
1..... 66⅞
1..... 66⅝
4..... 66⅝
3..... 66⅝
3..... 66½
8..... 66⅝
2d 4s
1..... 41
1..... 41⅝
1st & ref 4s
5..... 62
ctfs of dep
10..... 60
Mo Pac gen 4s
15..... 56⅝
2..... 56⅝
3..... 56⅝
48..... 57
17..... 57¼
1..... 57½
25..... 57¼
1..... 57⅛
8..... 57
5..... 57⅛
3..... 57⅛
8..... 57⅛
5..... 57⅛
12..... 57⅝
10..... 57¼

11..... 57⅜
1..... 57
14..... 57⅜
5..... 57¼
2..... 57½
5..... 57⅛
4..... 57¼
1..... 57⅜
1st & ref 5s, 1923
10..... 96
15..... 96½
1965
1..... 80½
M & O, St L & C gtd 4s
2..... 77½
Mont Power 5s, Series A
1..... 87⅛
Nash,Ch & SL 1st con 5s
1..... 95
N O, Tex & M inc 5s
5..... 59
N Y Cent
3.....103⅛
10.....103¼
deb 6s
5..... 95⅞
24..... 95⅝
2..... 95¼
1..... 95¾
2..... 95½
gen 3½s
11..... 68
deb 4s, 1934
5..... 81½
con 4s,Ser A
4..... 72
16..... 71⅞
L S col 3½s
21..... 64
M C col 3½s
2..... 65
N Y Conn R R gtd 4½s
5..... 78¾
N Y Dock 4s
1..... 73
NYG,EL,H&P col tr 5s
7..... 90½
pur mon 4s
1..... 71⅞
1..... 71¾
N Y, N H & H conv 6s
3..... 56
5..... 55½
6..... 57
10..... 57⅞
13..... 57
7..... 56½
8..... 56
3..... 56½
5..... 56
2..... 57
conv 3½s
1..... 35½
non-cv deb 4s, 1955
1..... 40
NYRys adj 5s
9..... 7
N Y State Rys con 4½s
8..... 54⅜
N Y Tel 4½s
2..... 85⅛
2..... 85½
9..... 85⅝
2..... 85½
deb 6s
1..... 95
NY,W&B4½s
63..... 35
2..... 34⅝
6..... 84½
Niag F P Co 1st 5s
2..... 94
Norf So ref 5s, A
1..... 46½
N & W cv 6s
5.....108½
5.....108⅛
con 4s
1s7f... 77½
2..... 77⅞
div 4s
5..... 77½
Nor Pac 4s
45..... 77
3s
3..... 57⅝
7..... 57½
1..... 57
6..... 57½
5..... 57¾
Gt Nor joint temp 6½s
2.....103⅝
.5.....103¼
2.....103½
2.....103⅝
2.....103½
5.....103⅝
3.....103½
7.....103⅝
5.....103½
1.....103⅝
2.....103½
ref & imp 6s
3.....103
Nor States P 1st & ref 6s
2..... 92¼
1st & ref 5s
2..... 82¼
1..... 82⅝
1..... 82⅛
NWBellTel7s
2.....104¼
4.....104¼
9.....104¼
3.....104¼
1.....104½
1.....104¼
2.....104½
5.....104¼
Ore & C 1st 5s
1..... 93⅝
Ore Sh Line gtd ref 4s
2..... 84⅝
2..... 85
1st 5s
5s7f... 99⅞
1st con 5s
1..... 93
Pac G & El 5s
4..... 82¼
5..... 82½
2..... 82⅝
Pac T & T 5s
1..... 87¼
Packard Mot Car temp 8s
10..... 96⅝
5..... 97
Pan-AmP&T equip 7s
3..... 92
Pa RR con4½s
2..... 87⅛
gen 4½s
11..... 81¼
1..... 81
1..... 81⅛
gen 5s
6..... 89
6½s
2.....102⅛
10.....102¼
3.....102⅛
5.....102¼
4.....102⅛
2.....102
1.....102¼
10.....102⅛
5.....102
1.....102¼
1.....102
gold 7s
8.....104⅝
5.....104
9.....104¼
Pere M 1st 5s
1..... 85
1st 4s
2..... 69½
P,C,C&StL gen 5s, A
10..... 87
P S C s f 5s
3..... 70
Read'g gen 4s
1..... 76⅜
10..... 77
RI,A&L4½s
7..... 71½
St L, IM & S gen 5s
1..... 89½
uni & ref 4s
5..... 75
5..... 74⅞
1..... 75
5..... 75¼
16..... 75½
River&Gulf4s
17..... 72
4..... 72½
St L & S Fr p l 4s Ser A
2..... 63¼
89..... 63¼
3..... 63¼
2..... 63⅝
8..... 63⅝
6..... 63½
p l 5s Ser B
1..... 76⅝
40..... 76⅝
p l 6s Ser C
10..... 92
11..... 91½
adj 6s
1..... 66¼
1..... 66⅝

8..... 66½
1..... 66⅝
15..... 66½
income 6s
2..... 50⅞
1..... 50⅝
16..... 51
2..... 50⅞
14..... 51
2..... 51⅛
3..... 51
St L S W 1st 4s
3..... 71
1st term 5s
28..... 66⅝
S L S W con 4s
15..... 65⅛
8..... 65
St P & K C S L 1st 4½s
5..... 69⅝
St P M & M cn 6s
3.....102½
4½s
1..... 90¼
Mont Cent 6s
2.....102½
S An & A P 4s
1..... 65
Sea A L cn 6s
2..... 45½
2..... 45⅝
1..... 45¾
2..... 45⅝
1..... 45¼
4..... 45⅛
11..... 45
4..... 45¼
4..... 45¼
S A L gd 4s stpd
1..... 54
ref 4s
1..... 37
adj 5s
3..... 24⅝
3..... 25
4..... 24⅝
1..... 24⅝
2..... 24
S Stl H s f 8s Ser A
2..... 97
Sinc C Oil cv 7½s
2..... 93¼
5..... 93⅛
6..... 93½
8..... 93⅝
1s7f... 93⅛
10..... 93¼
1..... 93⅛
7..... 93½
So B T & Tel 1st 5s
3..... 85½
So Pac col 4s
1s7f... 73½
conv 4s
5..... 84
1..... 83⅝
ref 4s
6..... 78
5..... 77⅝
So P S Fr t 4s
1..... 73½
1..... 73⅝
So Ry 1st 5s
9..... 86
gen 4s
1..... 59⅝
9..... 59¼
2..... 59⅝
2..... 59¼
10..... 59
2..... 59⅛
S G & El conv 6s
1..... 88
S Oil of Cal d 7s
1.....104⅝
2s6f...104⅝
1.....104⅝
T A of St L ref 4s
10..... 78½
Tex & P 1st 5s
10..... 81⅛
Third Av adj 5s
1..... 35⅛
2..... 35
9..... 35½
5..... 35
Tide Oil 6½s
3..... 97½
4..... 97¼
10..... 97⅛
3..... 97¼
1..... 97½
Tol St L & W p l 3½s
1..... 76⅛
Tri-City 5s
6..... 94
Un Pac 1st 4s
1..... 81⅝
conv 4s
7..... 88½
1st & ref 4s
1..... 78¼
6s
2.....100½
1.....100⅝
2.....100½
1.....100⅝
Un Tank Car equipment 7s
5.....103
Un Rys Inv 5s Pittsb issue
5..... 67½
U S R & I 6s
1..... 92½
50..... 92⅝
4..... 92½
U S Rubber 1st & ref 5s
5..... 80¼
1..... 79⅝
11..... 80
7s
7..... 99⅝
5..... 99¼
7½s
1.....100⅝
2.....100⅛
1.....100⅝
2.....100⅝
1.....100½
US Sm & Ref cv 6% notes
7..... 92⅝
9..... 92½
U S Steel Cp s f 5s
1..... 95
1..... 94⅞
3..... 95
6..... 94⅞
12..... 95
Utah & North 1st 5s
3..... 95
2..... 94½
1..... 93⅛
UtahPr&Lt 5s
1..... 82⅞
2..... 82⅝
3..... 82½
5..... 82⅝
Va-Car Chem deb 7½s
1..... 92⅝
1..... 93
1st 5s
3..... 93⅝
conv deb 6s
1..... 85⅝
Va&SW con 5s
2..... 69
Vgn Ry 1st 5s
2..... 86½
Wabash 1st 5s
2..... 88¼
4..... 88⅝
3..... 88¼
2..... 88
1..... 87⅝
West Elec 5s
2..... 98⅛
West Md 4s
1..... 55½
4..... 55⅞
West Pac 5s
14..... 80⅝
West Penn Pw 1st 7s
4..... 98½
West Un fund & re est 4½s
10..... 83
2..... 83¼
temp 6½s
6.....102¼
18.....102¼
54.....102¼
West E&M 7s
1.....102½
2.....102⅝
4.....102⅝
1.....102⅝
6.....102⅝
Wheel & L E 1st con 4s
2..... 57
W'wire Spenc Steel s f 7s
2..... 93
2..... 92⅞
Wil&Co 1st 6s
1..... 90½
1..... 90
1..... 90¼
12..... 90
4..... 90½
Wis C gen 4s
2..... 71⅝

The third article in the series by Arthur Bullard on "The A. B, C's of Disarmament" answers the question, "Why should not the Atlantic be covered by an agreement as well as Lake Erie?" Tomorrow (Sunday) in The New York Times.

BID AND ASKED QUOTATIONS

FOREIGN ISSUES.

Closing quotations for Government and municipal bonds issued in this country and in American currency values:

		Bid.	Asked.
City of Bergen 8s, 1945	M. & N.	100½	101
City of Berne 8s, 1945	M. & N.	101	101¼
City of Christiania 8s, 1945	A. & O.	101	101¼
City of Zurich 8s, 1945	A. & O.	101⅝	102
Argentine 5s, 1909	M. & S.	72	72¼
Belgium 8s, 1941	F. & A.	100¼	100½
Belgium 6s, 1925	J. & J.	95¼	95⅝
Belgium 7½s, 1945	J. & D.	100⅝	101¼
K'dom of Sweden 6s, 1939	J. & D.	89¼	89⅝
Dom. of Canada 5s, 1926	A. & O.	93¾	94
Dom. of Canada 5½s, 1929	F. & A.	94	94⅝
Dom. of Canada 5s, 1931	A. & O.	92⅞	93
Dan. Mun. 8s, Ser. A, '46	F. & A.	102	102¼
Dan. Mun. 8s, Ser. B, '46	F. & A.	102	102¼
Denmark 8s, 1945	A. & O.	103	103⅝
Chinese Gov. 5s, 1951	J. & D.	46½	47⅛
Norway 8s, 1940	A. & O.	106	106¼
Rep. Cuba ext. 5s, 1944	M. & S.	78	79
Rep. of Cuba ext. 5s, 1949	F. & A.	..	75
Rep. Cuba ext. 4½s, 1949	F. & A.	66⅛	66½
K'dom of Brazil 8s, 1941	J. & D.	99¼	99⅝
State of Queensland 7s, '41	A. & O.	99	99⅛
Rep. of Chile 8s, 1941	F. & A.	98¼	98½
Domincan Rep. 5s, 1958	F. & A.	78¼	78⅝
City of Lyons 6s, 1934	M. & N.	84½	85
City of Marseilles 6s, 1934	M. & N.	84½	85
City of Bordeaux 6s, 1934	M. & N.	84½	85
City of Copenhagen 5½s, 1944	J. & J.	80	80¼
French Gov. 8s, 1945	M. & S.	99½	99⅝
French Gov. 7½s, 1941	J. & D.	94	94¼
City of Paris 6s, 1921	A. & O.	99¹⁵⁄₁₆	100
Swiss Confederation 8s, '40	J. & J.	106½	107
Japanese 4½s, 1925	F. & A.	84⅞	85
Japanese 4½s, 2d ser., '25	J. & J.	84⅞	85
Japanese 4s, 1931	J. & J.	69⅝	70
City of Tokio 5s	M. & S.	55	59⅝
Un. K 5½s, 1921	M. & N.	99¹⁵⁄₁₆	100
Un. K. 5½s, 1922	F. & A.	98⅝	98¼
Un. K. 5½s, 1929	F. & A.	90⅝	90⅞
Un. K. 5½s, 1937	F. & A.	89½	89⅝
U. S. of Mexico 5s, 1945	Q. Jan.	57	58
U. S. of Mexico 4s, 1954	J. & D.	41½	42¼
Italy 6½s, 1925	F. & A.	91	91¼
San Paulo 8s, 1936	J. & J.	96	96⅞
Rep. of Uruguay 8s, 1946	F. & A.	98¼	98⅝

UNITED STATES GOVERNMENT PRE-WAR LOANS.

Closing quotations for Government bonds:

	Bid.	Asked.
2s, r, 1930	100⅝	101¼
2s, c, 1930	100⅝	101¼
4s, r, 1925	104½	105½
4s, c, 1925	104½	105¼
Pan 2s, r, 1936	100½	..
Pan 2s, c, 1936	100½	..
Pan 2s, r, 1938	100¼	..
Pan 3s, r, 1961	76¼	..
Pan 3s, c, 1961	76¼	..
P I 4s, '34	77	..
P I 4s, '35	77	..
P I 4s, '36	77	..
Dist of Col 3-65s	93	..

Closing quotations for stocks in which there were no transactions:

	Bid.	Asked.
Ad Rumely	13	14
Do pf	36	38
Air Red	38	39¼
Alb & Sus	140	..
All Am C.	98	103
Allis-Ch M pf	75	77
Am S 1st pf	..	90
Am Ag Ch.	34¼	35
Do pf	61½	63½
Am Bk N.	50⅝	52
Am B Sug pf	50	65
Am B S & Fdy	41	45
Do pf	89	91
Am Can pf	81½	83
Am Coal	74	..
Am H & L.	10¼	11
Am Ice, ex div.	57½	59⅝
Do pf, ex div	64	66
Am Lin	27¼	[illegible]
Do pf	46	49
Am Lo pf.	105	108
Am M & G.	12	13
Am Rad	70	71
Am S & C.	5⅝	6
Am Sm pf, A	71	72¼
Do B	78	..
Am Snuff	108	110
Do pf	78	82
Am Stl Fd pf	80¼	83
Am S Tob pf	60	79
Am W W & Elec	5	6
Do pf	58	60
Do p pf	13⅝	14½
Am Wr Pa pf	23	24
Am Z pf	30	35
Ann Arbor	7	..
Do pf	20	24
Art Metal	11¼	15
Do ctfs	10¼	..
Asso D G 1st pf	68	70
Do 2d pf	57	60
Assoc Oil	90	94½
A, B & A.	2¼	2⅝
Atl Refin.	840	875
Do pf	106	108
Aus Nich	9	10
Do pf	55	62½
Auto Sales	2½	3½
Do pf	7	10
Bald L pf.	96	97
B & O pf.	51⅝	52⅛
Bar Leath.	35	55
Do pf	76	96
Barnsdall, Class A	20	25
Batop Min.	⅝	⅞
Bayuk Bros	..	28
Beth S 7% pf	90¼	91

	Bid.	Asked.
B'klyn Ed	94	96½
B R T ct	4½	5
B U Gas	67	69
Brown Sh	40¼	42⅝
Do pf	82½	85½
B, R & P.	55	65
Do pf	77	..
Buff & S.	57	78
Do pf	85	43
Burns Bros pf	105	115
Bush Ter	..	100
But'k Co.	24	26
Cal Pack	64⅝	65½
Can So	42½	..
Case (J I) pf	74	79
Cent L pf.	62½	63½
C R R of N J	193	201
C'tain-teed	..	25
C & A pf.	9½	12
C & E Ill ctfs	1	2½
Do pf	1	2½
Do 1st pd	6	7⅛
Chi Gt W.	7⅛	7⅝
Do pf	16⅝	17
C, R I & P 7% pf	79	80
Do 6% pf	67	68
Chi, St P, M & Om.	54	58
Do pf	76	90
C, C, C & St L	39¼	41½
Do pf	65⅝	70
Cl & Pitts.	57½	80
Clu-Peab	38	40
Do pf	82½	84
Col & So	36	37
Do 1st pf	52	53¼
Do 2d pf	45	48
Con Cig pf	64	70
Cons Dist	⅞	1
Cont Can	45¼	47⅝
Do pf	90	95
Cont Ins	59¼	60
Crex Carp	30	50
Cruc S pf	83	85
C-Am Sug	11¼	11⅝
Do pf	..	70
Dav Chem	36	39
De B M	15	22
D & Co pf	64	72
Del & Hud	101½	103¼
Det Ed	93	96
Det U Ry	..	60
Dome M	18¼	18⅝
D, S S & A	2¼	3¼
Dur Hos'y	28	35
Do pf	90	95
East Kod	..	605
Do pf	105	..
Elk H Coal	17⅝	18
Do pf	38	40
Em Brant	3	6
End-J pf	98½	100
Erie 2d pf	13⅝	14

	Bid.	Asked.
Erie & P	..	53½
Fairbanks	..	25
F M & S.	6	9
Fisher Bdy	82	87
G A T Car.	40½	45
Gen A pf	86½	89
Gen Cig pf	88	100
Do d pf	88	91
Gen M pf	64½	..
Do 6% d.	60½	62⅝
G'drich pf.	75	76⅛
Greene-C	22	24
G, M & N.	6½	7⅛
Do pf	18½	19¼
Gulf S S.	38	39½
Do 1st pf	..	95
Hack W pf	..	26½
Hartman	67	72½
Hask & B.	58	59
Hendee M	14	18
Homestake	56	..
Hyd Steel	5¼	7¼
Ill C l l.	60½	..
Indian Ref.	7½	7⅝
Int-Consol	1⅝	2
Do pf	6	6⅞
Int Agric.	7⅝	8½
Int H pf.	100⅝	102½
Int Mot Tr 1st pf	..	68
Int Pa pf, ex div	90	110
Int Salt	48	60½
Iowa Cent.	24¼	28
Jol & Chi.	90	..
Jewel Tea pf.	41½	42
K C, Ft S & M pf	60	..
Kan C So pf.	50¼	51¼
Kayser (J)	73	80
Do 1st pf	96	120
Kelly Sp T 6% pf	70	72
Do 8% pf	84⅝	88
Kelsey Wh	56½	57½
K & D M.	4	8
Do pf	20	30
Kresge(SS) pf	100¼	..
Kress(S H) pf.	65	80
Lacl Gas	45	48
L E & W.	10½	12
Do pf	19½	22
Ligg & M.	151	160
Do Cl B.	142	152½
Do pf	101	102
Lima Loc	70	77
Do pf	90	95
Loft, Inc	9½	10
L-W B 1st pf.	93¼	99
Do 2d pf.	97½	115
Lorill'd Co pf.	99	104
Louis & N.	108	109
Mah Coal	350	700
Mal'son pf.	60	70
Man Beach	½	2½
Man El S.	30	46
Man Shirt.	25	26
Man S pf	..	90
Mkt St Ry pr pf	32½	34⅝
Do pf	13	16
Marlin R.	6	7
Martin-P.	18½	15
Math Alk	12½	19
Max M ct.	½	1½
Do 1st pf	3½	6
Do 2d pf.	1½	4
Mex M. A.	39½	..
Do B	8	8½
M Dep Sts	84	85
Do pf	100	..
Mex P pf	..	85
Mo, K & T.	1⅝	1⅝
Do pf	2½	3¼

	Bid.	Asked.
Mich Cent.	81	..
M, St P & S S M	67½	69
Do pf	84	90
Do l l	52	58
Mor & Es	66	..
Mullins B	17½	20
N C & St L	95	110
Nat Bisc	112	117
Do pf	110	112
Nat C & S.	17	20
Do pf	45	55
Nat En pf.	84	90
Nat Ld pf.	103	110
Nat Rys of M 1st pf	5	9
Nev Con C.	11⅝	11¾
N Y A B	60	65
N Y, C & St L	54	56
Do 1st pf	61	65
Do 2d pf	54	57
N Y Dock pf	49	53
N Y, L & West	80	..
N Y Shipb.	16	20
N Y S Rys pf	..	55
Norf So	9	9⅝
Norf & W.	95⅝	96¼
Do pf	67	71
Nova S S	23½	24½
Nunnally	12	12½
O B & B	9½	10½
Ohio F S	44⅞	47
Ont Min	4	5
Otis Elev	90	93
Do pf	80	95
Otis Stl pf.	40	61
Pac Coast.	14	30
Do 1st pf	50	100
Do 2 pf.	30	50
Pac Dev	10	11½
P G & E	57¼	58
Pac Mail	8¼	13
P P & R	7⅛	8
Do pf	61	..
Penney pf	90	95
Peo & E	9½	11
Pere M pr pf	58	59
Do pf	41	43
Phila Co	29⅝	30
P-Jones	64	67
Do pf	75	85
Pitts C, ex div	58	59½
Do pf, ex div	86	88
P & R pf	36	41
P, Ft W & C pf	117	..
Pitts S pf.	80	84
P & W Va pf	75	77
Pond C C	13⅝	14½
Pr Stl Car.	56	57½
Do pf	85½	88
P S, N J	62	66
P R Am T.	60	..
R R Sec, I C stk ct.	54¼	60
Ry Stl Spr.	82	84
Do pf	100	..
Rand M	23	24
Rdg 2d pf.	43	44
Rem Type	21⅝	24
Do 2d pf.	..	60
Rens & S	99	109
Replog Stl	22⅝	24
Rep I & S pf	81⅝	85
R Reis	7	8
Do 1st pf	44	56
St Jos Ld.	12	12⅝
Santa C S.	1½	2
Savage A	9	11
Seab A L	5¼	6

	Bid.	Asked.
Sears-R pf.	93	99¼
Shat-Ariz	6⅝	6⅞
S-S S & I pf	65	80
So P R S pf	65	85
Std M pf	72	77
Stern Bros pf	80	82
Stewart W.	24	24⅝
Studeb Co pf	95	99
Sup Steel	28	30
T C & F, Class A	6¼	7
Tide W O.	110	120
T, St L & West	9½	10
Do pf	15	18
Tran & W.	31	33
T C R T	38	40
Do pf	..	95
Und Type	120	140
Do pf	101	115¼
U T Car	85	95
Do pf	88	95
U Alloy S	26½	27
U Cig Sts.	115	175

	Bid.	Asked.
U Drug 1st pf	39½	40
U Rys Inv.	8¼	8½
Do pf	19¼	20
U S C I P.	14	15
U S Exp	5⅞	6¼
U S Ind A pf	80	92
U S Smelt.	33	33¼
Utah Sec	9¾	10
Van R 1st pf	74	75
Wab pf, B.	13¼	15¼
Weber & H	11½	12¼
West Md	9½	[illegible]
W Pac pf, ex div	58¼	61
West A B.	86½	88¼
W & L E	8⅝	8½
W'wire Stl	13	18
Wis Cent	26	27
Woolworth pf	110	..
Wor Pump pf, A	70	73
Do pf, B.	56	60¼
Wright A.	7¼	8

EQUIPMENT BONDS.

(Quoted on a Percentage Basis.)

Name.	Maturity	Rate.	Bid.	Asked.
At., T. & S. Fe	1922-35	6	6.00	5.70
Atlantic C. L.	1922-35	6	6.20	5.75
Do	1922-36	6½	6.15	5.75
Balt. & Ohio	1922-27	4½	6.50	6.00
Bethlehem Steel	1922-30	7	7.25	6.90
Buff., R. & Pittsb.	1922-35	4½@5, 6	6.00	5.75
Canadian Pacific	1921-32	4½@6	6.25	5.85
C. R. R. of N. J.	1922-35	6	6.00	5.70
Ches & Ohio	1924-35	6½	6.25	5.90
Chi., B. & Q.	1922-35	6	6.00	5.70
Chi. & N. W.	1921-23	4½	6.50	6.00
Do	1922-35	6	6.20	5.75
Do	1925-36	6½	6.20	5.75
Chi., R. I. & Pac.	1921-27	4½@5	7.00	6.50
Chi., St. L & N. O.	1921-24	5	6.50	6.00
C., C., C & St. L.	1922-29	5@6	6.40	5.85
Del. & Hudson	1922	4½	6.25	5.80
Do	1922-35	6	6.15	5.75
Erie Railroad	1921-28	4½@5, 6	7.12	6.50
Gt. Northern Ry.	1922-35	6	6.20	5.75
Illinois Central	1921-27	4½@5	6.30	6.00
Do	1922-35	6	6.15	5.75
Do	1925-36	6½@7	6.20	5.75
Lou. & Nashville	1921-23	5	6.50	6.00
Do	1922-35	6	6.15	5.75
Do	1922-36	6½	6.15	5.75
Michigan Central	1922-35	5@6	6.20	5.80
M., St. P. & S.S.M.	1921-26	4½@5	6.75	6.25
Do	1921-35	6@6½, 7	6.50	6.00
Mo., Kan & Tex.	1921-24	5	7.25	6.50
Nat. Steel Car L.	1921-28	8	9.00	8.00
New York Cent.	1921-32	4½@5	6.35	5.85
Do	1922-35	6	6.30	5.75
Do	1921-35	7	6.30	5.75
N. Y., N. H. & H.	1921-29	4½@5, 6	7.25	6.50
Norfolk & West.	1921-24	4½	6.40	5.90
Do	1922-35	6	6.00	5.75
Northern Pacific	1921-30	7	6.25	5.80
Pac. Fruit Exp	1925-35	7	6.15	5.75
Penn. G. Freight	1921-23	4@4½	6.40	5.80
Do	1922-35	6	6.10	5.75
Pittsb. & Lake E.	1921-35	6½	6.15	5.85
Reading Company	1921-27	4½	6.40	6.00
Seaboard Air L.	1921-27	4½@5, 6	7.30	6.90
Southern Pacific	1921-26	4½	6.40	6.00
Do	1924-35	7	6.15	5.75
Southern Ry.	1921-26	4½@5	6.75	6.25
Union Pacific	1924-35	7	6.10	5.75
Virginian Ry.	1921-30	6	6.40	6.00

Executor Trustee

Chartered 1822

The Farmers' Loan and Trust Company

Nos. 16, 18, 20 & 22 William Street

Branch Office, 475 Fifth Avenue

At Forty-first Street

New York

London Paris

Foreign Exchange

Administrator Guardian

Member Federal Reserve System and New York Clearing House

New Issue

$500,000

Fownes Brothers & Co., Inc.

Fifteen-Year First Mortgage 8% Sinking Fund Gold Bonds

(Closed Mortgage)

Dated September 1, 1921 Due September 1, 1936

THE EQUITABLE TRUST COMPANY OF NEW YORK, TRUSTEE

Mr. R. E. Bolles, President of the Corporation, has summarised from his letter to us as follows:

BUSINESS—Fownes Brothers & Co., Incorporated, organized under the laws of New York State, has acquired substantially all of the assets and the entire business, including United States patents, trade names, trade marks, goodwill, etc., which formerly constituted the American branch of Fownes Brothers & Co. of London, a British co-partnership, one of the oldest and largest concerns in the world engaged in the manufacture and distribution of gloves. The business had its inception in England in 1777, and its products have deservedly attained a world-wide reputation. The American branch was established in 1887 on an initial investment of $30,000 and has grown to its present size through re-invested earnings.

PURPOSE OF ISSUE—The proceeds of this issue will be used in part to pay for the American branch of Fownes Brothers & Co., of London, so acquired by the Corporation. These bonds constitute the only funded debt of the Corporation and will be secured by a closed first mortgage upon all of the fixed assets of the Corporation including also patents, etc., and two modern factories located at Amsterdam and Gloversville, New York, employing approximately 1,400 people.

ASSETS—The pro forma balance sheet prepared by Messrs. Patterson, Teele & Dennis as of September 1st, 1921, after giving effect to the present financing and an appraisal of the factory plant, shows total net assets of approximately $2,000,000, or four times this issue; net current assets alone were $1,075,555.95, or more than twice this issue.

EARNINGS—The average profits before providing for interest charges or taxes but after charging depreciation, for the ten years ended December 31st, 1920, were $260,034.63, and for the five years ended December 31st, 1920, were $365,977.35. The maximum annual interest charges on this issue will be $40,000. The profits for the year 1920 used in determining the above averages are the profits before charging a special amount written off for 1920 to reduce the value of merchandise and raw materials.

Sinking fund sufficient to retire the entire issue by maturity.

Price: 99½ and interest, yielding over 8%

Hambleton & Co. Hemphill, Noyes & Co.

This information and these statistics are not guaranteed, but have been obtained from sources we believe to be accurate.

Applications having been received in excess of the amount of bonds available, this advertisement appears as matter of record.

WOULD LEND GOLD ON EUROPE'S LANDS

Manufacturers' League Writes German and Other Finance Ministers Proposing Bond Issue.

PLAN TO START UP TRADE

Securities to Be Protected by Levy Falling Principally on Cities Where Property Is High.

The Manufacturers' and Merchants' Taxation League, with headquarters at 21 Academy Street, Newark, claiming in its membership of 700 some of the biggest corporations in the United States, has just sent a communication to the Ministers of Finance of Germany and other European countries suggesting a means by which these countries may avail themselves of the large accumulation of gold in the United States and start purchases in American markets. It was proposed that the nations in greatest need of cash arrange for an issue of bonds which, it was said, would be different from any other issue ever made by a government.

The communication, under date of Oct. 1, was sent forward on Monday and reads:

"The United States of America has the largest accumulation of gold ever held by any one country in the history of the world. Some businesslike method is desired for distributing a large part of it for value received amongst the different nations that may be in need of it.

"A depreciated currency in so many foreign countries, together with the American import tax on foreign-made goods, precludes foreign countries from acquiring any material part of this gold supply through the usual mediums of trade.

"The acceptance by American investors of foreign credits in payment for American exports, as has been suggested by some statesmen and bankers, will be very slow in developing and disappointingly small in amount, and will not be of much real service to those in immediate need of American commodities.

"There is, however, a practical way by which foreign nations may at once secure a sufficient supply of this gold for the purpose of rehabilitating their monetary system upon a gold basis and of buying all the American commodities desired to meet their necessities.

"This may be accomplished through an issue of bonds which would be different from any that has been heretofore issued by any government.

"To propose a bond issue for these purposes on which payment of interest and principal would be provided from miscellaneous taxes, or by the grant of some monopoly, or by the pledge of a tax on imports, or on buildings or any other product of industry, would be economically unsound, as all such grants and taxes impose a burden on commerce and industry and would thereby lessen the security of the bonds and, therefore, would not be acceptable.

"A Government bond would be acceptable to American investors for the purposes named if it should bear a reasonable rate of interest and mature in 100 years or earlier, with an obligation to cancel 1 per cent. of the principal annually through purchase of bonds in the open market if obtainable at not exceeding par value.

"The authority to make such bond issue must be granted by popular vote of the people of the issuing nation, and they must pledge that the funds for the semiannual interest and the 1 per cent. annual redemption will be derived from a tax levy on the value of all land privately or publicly held within the nation, exclusive of the value of any improvements thereon.

"The land value on which this tax would be levied is very small in farming districts, but large in centres of population, where a concentration of population has automatically created great land values. This enormous land value, having been created solely by the public, should be drawn upon through taxation for the benefit of the public treasury, to rehabilitate the finance, industry and commerce of the nation.

"This proposal offers an economically sound means to an immediate rehabilitation of the monetary system and the industry and commerce of any nation that adopts it."

Alfred N. Chandler, Chairman, said that Charles H. Ingersoll of the Ingersoll-Rand Watch Company, was President of the league; John H. Allen, President of the Everlasting Valve Company of Jersey City, Vice President, and J. E. Stegner, President of the Newark Cut Glass Company, Treasurer.

Mr. Chandler said that the loan plan had not been submitted to the members for their approval. Mr. Stegner, the Treasurer, said that he was familiar with the plan.

The document bore the names of the following concerns, described as members: August Goertz & Co., Roessler & Hassler Company, Sigmund Eisner, Passaic Print Works, Fuchs & Lang Manufacturing Company, Kauffle & Esser Company, Borden Condensed Milk Company, C. F. Miller Company, American Smelting and Refining Company, Balbach Smelting and Refining Company, Brunswick-Balke-Collender Company, Raritan Copper Works, Pelgram & Meyer, B. T. Babbitt, Inc., and Botany Worsted Mills.

PRODUCE MARKETS.

BUTTER—Receipts yesterday, 11,382 packages. Prices higher and firm. Creamery, higher than extras, pound, 47@47½c; extras, 92 score, 40½c; firsts, 38@45½c; seconds 34@37c; lower grades, 32@33½c; unsalted, higher than extras, 48½@49½c; extras, 47½@48c; firsts, 38@46c; seconds, 34½@37c; State dairy tubs, finest, 44@45½; good to prime, 39@43c; common to fair, 31@38c; ladles, current make, extras, 32@32½c; firsts, 30@30½c; seconds, 28½c; lower grades, 27@28c; packing stock, current make, No. 1, 28½c; No. 2, 27½c; lower grades, 25@27c.

EGGS—Receipts yesterday, 13,706 cases. Highest qualities firm; average prime medium and lower grades at unimproved prices; extra fancy whites, prices show some further improvement. Fresh gathered, extras, dozen, 53@55c; extra firsts, 49@52c; firsts, 42@47c; seconds and poorer, 30@41c; trade eggs, 28@33c; dirties, regular packed, No. 1, 30@32c; No. 2 and poorer, 25@29c; checks, fair to choice, dry, 27@29c; refrigerator eggs, charges paid to expiring dates, special marks, fancy, 37@39c; firsts, 34@36c; seconds, 31@33½c; refrigerator white eggs, 37@45c; fresh, Jersey hennery whites, extra fancy, candled, 80c; nearby hennery whites, average extras, 70@74c; extra firsts, 65@68c; firsts, 58@63c; gathered whites, firsts to extra firsts, 58@68c; under grades, 45@55c; Pacific Coast, white, extras, 70@74c; extra firsts, 65@68c; firsts, 58@63c; under grades, 45@55c; other Western and Southern gathered whites, 40@60c; nearby Western hennery browns, extra, 56@60c; gathered brown and mixed colors, graded extras, 53@55c; firsts to extra firsts, 44@52c.

Baltimore Stocks.

STOCKS.

Sales.		High.	Low.	Last.
58	Consol. Power	87	86½	85
16	Com. Credit	44	..	..
42	Balt. Brick pf	23	..	..
200	Chalmers Oil	1	..	..
620	Celestine Oil	.60	.50	.60
125	Houston Oil pf	72	71½	72
25	I. Denesch com	27½	..	..
86	I. Denesch pf	24	..	..
50	Marchants' Bank	18¼	..	..
15	Maryland Cas	73½	..	..
2	Mon. Val. Trac. pf	15	..	..
39	Penn. L. & H	90	..	..

BONDS.

Sales.		High.	Low.	Last.
$5,000	Ala. C. & I. 5s	81	..	..
2,000	Con. Coal ref. 5s	80⅝	..	..
8,000	Cosden & Co. 6s	96	..	..
2,000	Cons. Power 7s	99¼	..	..
3,000	Cons. Power 7s	99⅛	..	..
1,000	Fair. & Clark Tr. 5s	82	..	..
1,000	Mon. Val. Tr. 5s	70	..	..
3,000	Un. Rys. 7½s	102½	..	..
4,000	Un. Rys. 4s	65	64⅞	65
3,000	Un. Rys. fdg. 5s	63	..	..

DECLARED DIVIDENDS.

Company.	Rate.	Period.	Payable.	Hold. of Record.
Fisher Body	$2.50	Q	Nov. 1	Oct. 21
do pfd.	$1.75	Q	Nov. 1	Oct. 21
S. H. Kress	1	Q	Nov. 1	Oct. 20
U. S. Rubber 1st pf	$2.00	Q	Oct. 31	Oct. 15

PRESSURE FORCES COTTON TO SLUMP

Prices Decline 37 to 54 Points on Hedge Selling and Liquidation.

Pressure of hedge selling and liquidation caused a loss of half a cent in prices yesterday. Thursday's upturn brought an advance that attracted larger offers of actual cotton. Besides, many holders who failed to liquidate after the Government report decided to sell out. A break in wheat to the lowest prices since Spring unsettled sentiment. Reliable reports from several Southern points indicated a larger crop, by States, than official estimates. Deprived of stimulating crop news, prices broke 60 points from the top and closed 37 to 54 ponts lower for the day.

Decided irregularity was displayed not only in Liverpool, but in early New York trading. Liverpool opened a cent higher and then declined. At the start, foreign and Southern selling, combined with over-night realizing orders, carried prices off 20 points. Low temperatures, moving toward Northern cotton sections, brought speculative buying immediately after the opening and resulted in a quick recovery. Steady decline in Liverpool had a disturbing effect on sentiment, and increased pressure. Houses with Southern clients became liberal sellers, indicating an increasing disposition to let cotton go the moment the market strengthened. On the theory that speculative accounts had been thoroughly liquidated during the recent decline, several room traders attempted to support the market. Contracts came out in such quantities that these efforts proved futile. About the only success came in an increase in the premium on December, which went nearly half a cent over January.

Later in the morning pressure became such that the entire list broke sharply. New Orleans lost ground to a degree that brought heavy selling in December from that quarter on differences. December in New Orleans broke to 50 points under New York. With more December contracts available, early buyers turned to the selling side of late positions. There was not the buying power disclosed on Thursday's decline and quotations broke 30 points. May went below 19 cents, brokers experiencing considerable difficulty in disposing of any quantity of cotton without weakening quotations. Uncertainty over frost threatening the cotton belt was the main stimulus during the morning. It became an open question whether damage would be actual or sentimental.

The weight of contracts increased about midday, as there were no predictions of actual frost for the cotton belt issued by the Weather Bureau. A sharp decline of nearly 4 cents a bushel in wheat brought Western selling. Several lines of cotton bought before the report at higher prices came out and there was not enough resistance to prevent a decline. Reports from sources in Alabama and both the Carolinas were that the yield there would exceed the official figures. This unsettled sentiment, which was reflected in the course of prices. There was not the large volume of business transacted as on the other days this week, and prices fluctuated nervously.

Several times during the afternoon professional operators tried to start an upturn above 20 cents for December. But spurts proved short-lived and contracts continued to seep into the ring from all sides. This induced room liquidation the last hour, with lowest prices of the day around closing. December broke to 19.76, but any further decline was prevented by the presence of several large trade buying orders at 19.75. January weakened to 19.40, a decline of 60 points from high figures.

Spinners took 242,000 bales this week, against 162,000 bales in the corresponding week last year. Of this, takings by American spinners amounted to 130,000 bales, against 79,000 bales in 1920. For the season so far, takings have aggregated 2,151,000 bales, compared with 1,461,000 bales last year.

Yesterday's quotations follow:

	Open.	High.	Low.	Close.	Previous Day.
Oct.	20.21	20.30	19.81	19.85	20.15
Dec.	20.25	20.40	19.76	19.83@19.85	20.37
Jan.	19.80	20.00	19.40	19.51@19.53	19.98
March	19.50	19.75	19.20	19.22@19.26	19.70
May	19.18	19.37	18.82	18.84@18.89	19.36
July	18.77	18.83	18.40	18.40	18.90

The local market for spot cotton was quiet, 45 points decline, 20.35c for middling upland.

Southern spot markets were: Galveston, 20.75c, 50 points decline; New Orleans, 19.50c, unchanged; Savannah, 20c, 75 points decline; August, 19.50c, 38 points decline; Memphis, 20.50c, unchanged; Houston, 20.40c, 60 points decline; Little Rock, 20.25c, 25 points decline.

Yesterday's cotton statistics were:

	Yesterday.	Last Wk.	Last Yr.
Port receipts	40,049	35,750	16,717
Exports	3,447	21,084	12,916
Exports, season	991,375	869,580	529,055
New York stocks	145,810	147,822	30,037
Port stocks	1,511,965	1,412,386	903,975
N. Y. arrivals	1,508	957	195

Liverpool cables: Spot cotton, quieter, 60 points advance; 14.21d for middling. Sales, 10,000; American 6,000; imports, 23,000; American, 18,000. Futures opened irregular, 41 to 52 points advance. Closed barely steady, 1 to 16 points advance. Prices: Oct., 13.96d; Dec., 13.59d; Jan., 13.46d; March, 13.14d; May, 12.87d. Manchester—Yarns: A fair business doing. Cloths: Quiet and firmer.

COMMODITY PRICES.

Wheat and Corn Go to New Lows—Copper Strong and Higher.

The grains again manifested weakness in the cash markets yesterday, after a temporary halt in the declining movement on Thursday, new low records for wheat and corn being established, the recessions amounting to 3 cents per bushel in wheat, 1½ cents in corn, 1 cent in oats and 25 cents in flour, with the latter two just above the bottoms for the year to date. The only other significant change of the day was another advance of ⅛ of a cent per pound in copper, to 12⅞ cents, just a fraction below the high for the year. In provisions, lard dropped 35 cents per 100, with others unchanged, while groceries and other metals remained the same.

Following are the cash prices for the principal commodities in the wholesale market at the close of business Friday, a week before and a year ago:

	Oct. 7, 1921.	Sept. 30, 1921.	Oct. 7, 1920.
FOODSTUFFS—			
Wheat, No. 2 red	$1.19½	$1.31¼	$2.30½
Corn, No. 2 yellow	.64½	.66½	1.14½
Oats, No. 2 white	.47½	.49	.66
Flour, Minn. patent	8.50	9.00	11.75
Coffee, No. 7 Rio	.08¼	.08¼	.07½
Sugar, granulated	.05¼	.05¼	.11
Butter, cream, 92 score	.47½	.44	.64½
Eggs, fresh-gathered, firsts, per dozen	.47	.44	.68
Lard, Mid. W.	9.90	10.20	20.50
Pork, mess	25.50	26.50	30.00
Beef, family	16.00	16.00	23.00
METALS—			
Iron, 2X, Philadelphia	21.50	21.25	51.50
Steel billets, Pittsb'gh	29.00	29.00	55.00
Lead	4.70	4.80	7.75
Copper	12.87½	12.25	17.75
Tin	27.75	26.50	42.50
TEXTILES—			
Cotton, mid. upland	20.35	21.30	24.50
Printcloths	.06½	.06¼	.09

Highest and lowest prices for the year 1921 to date are as follows:

	Highest—		Lowest—	
Wheat (new)	$1.46½	July 14	$1.19½	Oct. 5
Wheat (old)	2.12	Jan. 12	1.42	July 5
Corn	.96⅝	Jan. 3	.64½	Oct. 7
Oats	.60⅝	Jan. 3	.46	July 5
Flour	10.50	Jan. 13	8.00	Apr. 14
Coffee	.08⅝	Sep. 29	.05⅝	Mar. 13
Sugar	.08¼	Mar. 18	.052	June 28
Lard	13.85	Jan. 7	9.50	May 31
Butter	.57	Jan. 3	.29	May 30
Eggs	.70	Jan. 7	.23½	May 25
Pork	32.50	Feb. 2	24.00	July 19
Beef	29.00	Jan. 28	14.00	July 9
Iron	33.25	Jan. 25	19.75	Aug. 11
Steel	43.50	Jan. 8	29.00	Sep. 9
Lead	5.25	Jan. 19	4.00	Feb. 28
Copper	13.00	Jan. 4	11.75	Mar. 11
Tin	39.50	Jan. 10	26.25	Aug. 2
Cotton	21.55	Sep. 27	10.85	June 20
Printcloth	.06½	Oct. 1	.04½	June 24

GERMAN TRADE GAIN IN SOUTH AMERICA

Ships Are Said to Operate at a Profit While American Competitors Lose.

17 LINES FROM HAMBURG

Exports to South American Points Are Estimated at Twice Those Sent to North America.

WASHINGTON, Oct. 7.—Strenuous efforts are being made by German shipping companies to regain the South American trade they carried before the World War, according to a review of German shipping activities, summarizing the situation as it stood late in August and which has reached official circles here. No less than seventeen German lines were operating out of Hamburg to South American ports in August, and the review asserted that these were the only ships running to South America on a paying basis, with the possible exception of Dutch vessels.

German exports to South America were estimated as about twice the amount carried from Germany to North American points. Cement formed an important part of the German exports being especially demanded by Brazil and Argentina.

The Harriman-Hamburg-American agreement was reported as working smoothly. The two companies were operating four ships out of Hamburg to South America during August, with the German craft making large profits and the American ships carrying large cargoes but not doing better than paying business, owing, is was said, to larger cost of operation and low rates.

Four other Hamburg-American boats were running to Mexico, but the Harriman interests were not expected to enter this business before Spring. German exports to Mexico were said to be increasing.

Hamburg-American efforts to get a footing on Asiatic routes were reported to have resulted in an alliance with the British Elliman and Holt companies, which left the route for the present to British bottoms. Trade between Germany and Asia, excepting India, was said to be insignificant.

One enterprise of the German company in which the Harriman interests have not shared is the Hamburg-Russian Navigation Company, formed to operate between Soviet Russian harbors and Germany. The Soviet Government and the Hamburg-American Company were said to be equal owners in the concern which, while not expected to prove immediately a paying venture, was looked on by the Germans, it was stated, as a basis for future development.

The Stinnes lines were described as having grown during the last few months to a point where they threatened to usurp the South American business of older German companies. Two lines are in operation to Argentina, one under the German flag and the other under either the German or Danzig flag. Stinnes interests have cut rates between Hamburg and Buenos Aires and were reported to be building a fleet of tankers to connect with Stinnes's oil interests in Argentina.

As to the general German shipbuilding program, the agreement of the Government to pay the lines one-third of the gold value to pre-war fleets as a war indemnity was said to have resulted in the 1920-21 allotments of the five-year payments having been exhausted on new construction, forcing a slowing down. All German companies were building, however, it was said, although German yards are not working at capacity.

Numerous American and British owned craft are under repair in German yards, where the cost is estimated at 30 per cent. less than in New York. Twenty-five foreign ships were reported under repair in Hamburg yards during August.

Liverpool Cotton Figures.

LIVERPOOL, Oct. 7.—Following are the weekly cotton statistics: Quantity afloat, all kinds, 109,000 bales; American, 45,000.

GRAIN MARKET GLUT SENDS PRICES DOWN

Rush of Supplies of All Kinds Produces Storage Congestion at Three Centres.

Special to The New York Times.

CHICAGO, Oct. 7.—Congestion on account of lack of elevator room is threatened at Kansas City, Galveston and Chicago, as the result of the heavy and persistent marketing of all grains by the producer in an effort to relieve the situation at Chicago. Charters were made for 250,000 bushels corn at 3¼ and 350,000 bushels oats at 2¾ to load and hold at Buffalo until April 1. This grain will be shipped out shortly and will go down the lakes immediately, to remain in the boats until needed. Efforts to contract storage room in some of the more eastern markets by local interests have been without avail.

As a result of reports that storage room here was very scarce and the withdrawal of elevator interests and the leading industry from the cash corn market, the track lots lost 1 cent on the December today, closing with Nos. 1 and 2 yellow at 1¾@2c, and white and mixed at 2¼c, under the future. A sale of October oats was made today at 32 cents, or 3½ cents under December, a full carrying charge.

Liquidation swept over the grain markets after a small bulge in the early trading, and all deliveries of wheat, oats and rye and May corn sold at new low figures on the crop, while December corn equaled the old low made several days ago.

The bullish feeling which prevailed early on account of the strength in wheat, on buying by foreign account, was quickly replaced by a most pessimistic view when values started to break badly, with numerous stop-loss orders uncovered in both wheat and corn on the way down, and at the last sentiment was extremely bearish, despite the reported sale of 800,000 bushels of wheat at the seaboard, of which over half was domestic grain. There were also reports of 750,000 bushels in addition, the origin of which was not given.

The general tenor of the foreign advices was more favorable to holders from a cash grain standpoint, and cables were received yesterday asking for offers of hard Winters from the United Kingdom, where mills have been buying distressed wheat rather freely.

Corn and oats were affected by the action of wheat, with oats showing independent weakness, selling by Northwestern cash interests being a factor. Closing trades were about the bottom, with net losses of 3¼@4¼ cents on wheat, ¼@1 cent on corn and 1¾@2 cents on oats.

Primary arrivals of wheat today were 2,104,000 bushels; week ago, 1,703,000; year ago, 1,686,000. Shipments were 1,460,000 bushels; week ago, 1,558,000; last year, 917,000.

Corn receipts were 1,995,000 bushels; week ago, 1,535,000; year ago, 691,000, and shipments, 1,615,000 bushels; week ago, 424,000; last year, 421,000.

Today's Chicago prices for the principal commodities were as follows:

WHEAT.

	High.	Low.	Close.	Prev. Close.	Last Year.
Dec.	$1.14½	$1.09⅛	$1.09½	$1.13¼	$1.93½
May	1.19	1.13¾	1.13¾	1.18	..

CORN.

	High.	Low.	Close.	Prev. Close.	Last Year.
Oct.	.46½	.45¾	.45¾	..	.86¼
Dec.	.49⅞	.48½	.48½	.49½	.84½
May	.55½	.54⅛	.54⅛	.55	.88⅝

OATS.

	High.	Low.	Close.	Prev. Close.	Last Year.
Oct.	.32	.31	.31	..	..
Dec.	.35¾	.33¼	.33⅝	.35½	.54⅞
May	.40	.37¾	.38	.39¾	.59⅝

RYE.

	High.	Low.	Close.	Prev. Close.	Last Year.
Dec.	.91	.86½	.86½	.89¾	1.53¼
May	.94½	.90⅜	.90⅜	..	1.48½

PROVISIONS.

Lard—	High.	Low.	Close.	Prev. Close.	Last Year.
Oct.	9.57	9.35	9.35	9.70	10.75
Jan.	9.10	8.77	8.80	9.00	16.87
March	9.22	9.00	9.00	9.20	..
May	9.27	9.20	9.20	..	..

NEW INCORPORATIONS.

New York Charters.

Special to The New York Times.

ALBANY, Oct. 7.—Forty-five new corporations, with an aggregate capitalization of $1,639,500, were chartered today. They include:

Nikko Restaurant, Manhattan, $25,000; I. A. Schiller, M. Berman; attorney, L. M. Levy, 1,475 Broadway.

H. R. Silk Corp., Manhattan, laces and embroideries, $5,000; J. Bernstein, A. J. Granick, M. Fruhling; attorney, I. Steinhause, 233 Broadway.

Foxhall Cars, Queens, $5,000; D. C. and J. C. Warneck; attorneys, Kurtz & Ruby, 135 Broadway.

Herman Extract Corp., Manhattan, beverages and extracts, $10,000; W. Frankel, E. Lemberger, C. Suss; attorney, P. Englander, 41 East 42d St.

New York Concert League, Manhattan, manage artists and performers, $10,000; V. E. E. Fuller, H. Kraft; attorney, E. E. Mercelis, 32 Broadway.

Grande River Wet Wash Co., Manhattan, $5,000; J. and V. Allotta, A. Mazzarella, attorney, J. Ianelli, 104 President St., Brooklyn.

Rochester Petroleum Products, Rochester, 500 shares preferred stock $100 each, 100 common no par value, active capital $5,000; T. M. Jameson, C. H. Miller, H. G. Freeman; attorney, T. J. Jameson, Rochester.

Foot Form Shoe Shop, Manhattan, $20,000; S. T. Georges, O. A. Johnson, E. Winslow; attorneys, Kahn & Zorn, 66 Broadway.

Uneeda Lighting Fixtures Co., Brooklyn, $12,000; S. Sarnoff, S. and M. Nisenholtz; attorneys, Denenholz, & Pike, Rockaway Beach.

O. & R. Electrical Supply Co., Monroe, Orange Co., $100,000; R. W. Smith, A. J. Crane, F. Durland; attorney, E. C. Smith, Newburgh.

Shea-Lutz Realty Co., Rochester, $15,000; F. B. Shea, J. H. Corcoran, J. Lutz; attorney, J. P. Doyle, Rochester.

Kalich & Diamond, Manhattan, clothing and haberdashery, $10,000; L. Kalich, M. Diamond, E. K. Rengle; attorney, H. H. Oshrim, 1,476 Broadway.

R. A. Mayo Enterprises, Manhattan, mill agents and factors, $10,000; B. Turner, A. J. Murphy, D. Weisbred; attorney, A. Siegel, 1,540 Broadway.

Purdy & Stevens Supply Co., Brooklyn, janitors' supplies, $10,000; S. J. Friedlander, W. H. Purdy, E. J. Stevens; attorneys, Coller & Coller, 277 Broadway.

Kuminby Stores, Manhattan, toys and dry goods, $25,000; M. H. Kramer, D. Schratter, A. Lewis; attorney, I. S. Rosner, 15 Broad.

North American Poultry Food Corp., Manhattan, $750,000; C. V. Hile, T. J. Tobin, F. T. Brough; attorneys, Barnes, Chilvers & Halstead, 2 Rector St.

Habassah Home Builders, Brooklyn, $5,000; C. and A. Goldenberg, M. Abrahams; attorney, B. Ammerman, 50 Court St., Brooklyn.

Spinrad & Haas, Manhattan, pharmaceutical preparations, $5,000; S. Haas, H. Spinrad, G. Moisseiff; attorney, P. E. Jackson, 302 Broadway.

Long Wear Shoe, Manhattan, $5,000; W. J. Murphy, W. H. Baff, E. Levy; attorney, B. Sommer, 1 Madison Av.

Singer Braid Works, Manhattan, $10,000; M. N. Bobis, T. S. Saslaw, H. Wolper; attorneys, Silver & Moskowitz, 299 Broadway.

National Ferrol Co., Manhattan, medicines, $100,000; F. U. Kahle, A. I. Meyer, V. G. Butler; attorney, A. F. Chapin, Buffalo.

Able Auto Lock Manufacturing Co., Manhattan, $150,000; R. Coleman, J. F. Hennessy, F. J. Gannon; attorney, F. L. Hackenburg, 261 Broadway.

Manufacturers Floor Covering Association, Manhattan, $5,000; J. A. Fontinelli, J. Gitelman; attorney, M. Rothenberg, 261 B'way.

Terry Limestone Corp., Athens, Green County, $20,000; W. C. and I. B. Terry, C. H. Davis; attorneys, Stoddard & Mark, 128 Broadway.

Superior Wiper Co., Queens, real estate and general manufacturing, $10,000; P. Valentine, J. J. Fitzpatrick, C. L. Doty; attorney, I. G. Darrin, Long Island City.

Fisk Oil Co., Schenectady, $200,000; J. F. and M. G. Hocker, H. A. Bradshaw; attorney, D. B. Sammon, Schenectady.

No. 114 West 70th Street Corp., Manhattan, $3,000; J. F. Falella, J. Scala; attorney, A. J. Romagna, 110 William St.

Quality Cleaners and Dyers, Lawrence, L. I., $10,000; D. Shogan, J. Polay, B. Cestari; attorney, E. Petigor, 5 Beekman St.

Weiss Green Street Arcade, Brooklyn, motion pictures, $6,000; G. Broberg, R. M. Bernheim, B. C. Paff; attorney, D. Groberg, 861 Manhattan Av., Brooklyn.

Essanpee Realty Corp., Manhattan, $25,000; S. Shapiro, I. and L. Portugal; attorney, A. M. Parizer, 51 Chambers St.

Young, Reynolds Co., Manhattan, merchandise, $12,000; J. I. Reynolds, J. A. Robertson, E. M. Souza; attorneys, Leventritt, Cook, Nathan & Lehman, Trinity Bldg.

Kamlet Holding Corp., Manhattan, realty, $25,000; S. and M. I. Kamlet, D. Aronow; attorney, J. Gordon, 31 Union Square.

Chautauqua Confectionery Co., Jamestown, $50,000; A. D. and W. S. Niles, A. W. Davison; attorney, A. W. Kettlee, Jamestown.

August Realty Corp., Manhattan, $25,000; J. E. Delstein, C. Sachs, R. Ivanhoe; attorney, N. Kelmenson, 99 Nassau St.

Ackerman Grain Co., Albany, $30,000; W. G., S. C. and E. S. Ackerman; attorney, E. Barkhuff, Albany.

Fiftieth Street Garage Corp., Manhattan, $10,000; J. Demaso, F. Lahra, M. Lieberman; attorney, M. Boskey, 357 Fifth Avenue.

CAPITAL INCREASES.

Cafe Lyons, Manhattan, $50,000 to $150,000.

Friestedt Underpinning Co., Manhattan, $25,000 to $100,000.

Clermont Mortgage Corp., Queens, $5,000 to $25,000.

Big Elm Dairy Co., Rochester, $50,000 to $600,000.

NAME CHANGE.

1,001 Madison Av. French Pastry and Restaurant Co., Manhattan, to Longchamp.

MERGER.

American Cork Specialty Co. and Compressed Cork Co. with L. Mundet & Son, Brooklyn.

DESIGNATIONS.

Skinner Brothers Manufacturing Co., Mo., blow pipes and heaters, $150,000; rep., W. E. Rapp, 1,702 Flatiron Bldg.

L. P. C. Chemical Corp., Del., $500,000; rep., F. S. Mardon, 416 East 57th St.

DISSOLUTIONS.

Victory Waist Co., Manhattan.

Consumers Office Utilities, Manhattan.

New Jersey Charters.

Special to The New York Times.

TRENTON, Oct. 7.—New charters granted: Kirkbride Body and Storage Co., Pleasantville, $50,000; John W. Kirkbride, Alvina Kirkbridge, Alexis D. Stetson, Pleasantville.

Federal Carbonic Gas Co., Jersey City, manufacture, $500,000; Frank E. Taylor, Thomas J. Burke, Newark; R. Emmett Sullivan, Jersey City.

Western Seaboard Transportation Co., Newark, $100,000; Henry B. Hauser, Frederick G. Kautz, Wilhelmina Ferguson, Newark.

Delaware Charters.

Special to The New York Times.

DOVER, Oct. 7.—Charters filed today: Oceanic Ferries Co., operate boats, $5,000,000; attorney, Corporation Trust Co. of America, Wilmington.

Ausonias No-Fuel System, machinery, $2,000,000; attorney, U. S. Corporation Co., New York.

New England Tobacco Co., $1,000,000; attorney, Delaware Registration Trust Co., Wilmington.

Mutual Brokerage Corp., stocks and bonds, $1,000,000; attorney, Corporation Trust Co. of America, Wilmington.

Pneumatic Ash Removal Co., $1,000,000; attorney, Corporation Trust Co. of America, Wilmington.

Midwest Publishing Co., $750,000; attorney, Delaware Registration Trust Co., Wilmington.

Rosemary Funeral Directors, $600,000; attorney, Corporation Service Co., Wilmington.

Walter M. Murphy Motors Co., $500,000; attorney, Corporation Trust Co. of America, Wilmington.

Regal Manufacturing Co., insect powder, $200,000; Ray M. Dunnett, H. L. Dunnett, Frank D. Auwarter, Kansas City, Mo.; attorney, Corporation Service Co.

Rapid Shine, electric automatic shoe shining, $150,000; attorney, U. S. Corporation Co., New York.

Atlas Alloy Corp., iron, steel, $100,000; attorney, Corporation Trust Co. of America, Wilmington.

Harry Fidler Mfg. Co., blankets, $50,000; attorney, Colonial Charter Co., Wilmington.

Reider Ahaag Co., refine oil, $50,000; attorney, Corporation Trust Co. of America, Wilmington.

Tioga Auto Sales Corp., $15,000; S. C. Scott, Joseph Wynne, Harry M. Wynne, Philadelphia; attorney, George Lodge, Wilmington.

CAPITAL INCREASE.

Insulator and Specialty Corp. of America, Wilmington, $500,000 to $1,000,000.

NAME CHANGES.

Van Sicklen Speedometer Co. to Northway Securities Co., Los Angeles, Cal.

L. P. and M. Syndicate, to the K. M. K. and B. Syndicate, New York.

WHOLESALE PRICES HIGHER.

September Increase Was 105 Points in London Economist Index.

Copyright, 1921, by The New York Times Company.

Special Cable to THE NEW YORK TIMES.

LONDON, Oct. 7.—Wholesale prices, according to The Economist, continued to rise last month, and there was an increase of 105 points in the newspaper's index, the total, 4924, being practically the same as at the end of April. The detailed figures are: Cereals and meat, 1119.5; other food products, tea, sugar, &c., 688; textiles, 1258; minerals, 871; miscellaneous, rubber, timber, oils, &c., 987.5; total, 4924; percentage of change, 223.8.

The rise is due to the movements in the textiles group, cotton being chiefly responsible and the group being higher than at any time this year. All other groups show an appreciable decline, especially cereals and meat.

NEW YORK CURB EXCHANGE

FRIDAY, OCT. 7, 1921.

INDUSTRIALS.

Sales.		High.	Low.	Last.	Sales.		High.	Low.	Last.
100	Acme Coal	94c	94c	94c	400	Locomobile	75c	64c	65c
100	Acme Pack	1	1	1	100	Marconi W	2¾	2¾	2¾
400	Amal Leath	7⅞	7¾	7⅞	300	Mercer Mot	3¾	3½	3¾
200	Br-A T, reg	11⅝	11½	11⅝	100	Peerl T & M	38½	38½	38½
200	B Bros A wi	108½	107½	107½	700	Perf T & R	70c	66c	67c
1,300	Do B w i	28⅝	27⅞	28⅝	2,600	Radio Corp	2⅜	2¼	2⅜
1,200	Cal Cr Frt	5⅞	5⅝	5¾	1,200	Do pf	2	1⅞	1⅞
100	Car Lt & P	1 1/16	1 1/16	1 1/16	800	R J R T B	36	35	35½
50	Celluloid pf	103⅛	103⅛	103⅛	600	Rep Rubber	24c	23c	24c
100	C & E I R wi	13½	13½	13½	200	Stan C Tob	52	52	52
100	Cleve Mot	24¾	24¾	24¾	500	Sweets of A	2½	2½	2½
200	Durant Mot	24	24	24	200	Swift Intl	22½	22⅛	22⅛
600	Emp Fd Pr	22	17	17	1,800	Tex G Sul	27½	27	27⅜
8,600	Farrell Coal	16⅞	15¾	16¾	300	Unit Pr Sh	1¼	1¼	1¼
1,300	Gibson H	14¼	13⅞	14¼	1,700	Un Ret C	6	5½	5¾
1,400	Glen Al Coal	41	40¼	40⅝	100	U S Lt & H	1⅜	1⅜	1⅜
300	Goldw Pict	3½	3½	3½	1,500	U S St'ship	31c	31c	31c
25	Gillette S R	145½	145¼	145½	600	Wayne Coal	1 7/16	1 7/16	1 7/16
100	Heyden Ch	1¾	1¾	1¾	700	W End Ch	1¼	1 1/16	1 1/16
200	H F Holbr	16½	16½	16½	400	Willys	34c	34c	34c
300	Int-C Rub	7⅛	7	7					

STANDARD OIL SUBSIDIARIES.

Sales.		High.	Low.	Last.	Sales.		High.	Low.	Last.
700	Ang-Am Oil	16	15½	15⅞	10	Prai Pipe L	196	196	196
1,200	AtlanticLobos	9⅝	8½	9	2,500	St Oil, Ind	73⅝	72½	73¼
10	Do pf	35	35	35	20	St Oil, N Y	336	336	336
75	Ohio Oil	265	265	265					

MISCELLANEOUS OIL STOCKS.

Sales.		High.	Low.	Last.	Sales.		High.	Low.	Last.
500	Allen Oil	57c	56c	57c	500	Liv'ston Pet	2	2	2
3,600	Allied Oil	4c	3c	4c	1,300	Lyons Pet	99c	97c	99c
1,000	Am Fuel Oil	32c	32c	32c	100	Magna O & R	1⅛	1⅛	1⅛
100	Do pf	2½	2½	2½	13,000	Meridian Pet	15c	10c	10c
100	Ark Nat Gas	9	9	9	1,200	Merritt Oil	8	7⅞	7⅞
100	Atl Pet, old	3½	3½	3½	11,400	Mexico Oil	1¼	1⅛	1⅛
32,200	Boone Oil	29c	23c	27c	100	Mount Prod	9	9	9
14,200	Bost-Wyo	82c	76c	78c	13,000	Noble O & G	16c	15c	15c
2,800	Carib Synd	5	4¾	4⅞	100	Nat Oil of NJ	2½	2½	2½
210	Cities Serv	140	137½	138½	5,000	Ohio Ranger	8c	8c	8c
1,300	Do bkrs shs	15½	15⅛	15½	2,900	Omar O & G	95c	91c	95c
600	Do pf	54½	53	53	225	Penn-M Fuel	20	18	20
100	Creole Synd	2½	2½	2½	500	Pennok Oil	5	4¾	5
6,000	Cushing Pet	10c	10c	10c	100	Pitts O & G	8¼	8¼	8¼
300	EdmondsO&R	1⅛	1	1⅛	200	Prod & Ref	4⅛	4⅛	4⅛
4,100	Elk B Pet	6	5⅞	6	200	Ryan Cons	5¼	5¼	5¼
800	Emp-Ky Oil	27c	27c	27c	1,200	Salt Crk Pr	11¾	11¼	11¾
15,600	Engin Pet	31c	29c	31c	1,200	Sapulpa Ref	3⅜	3¼	3¼
3,000	Fay Petrol	2c	2c	2c	8,700	Simms Pet	7⅞	6⅞	7⅝
800	Federal Oil	1 7/16	1⅜	1⅜	8,500	Skelly Oil	6¼	5⅝	6⅛
300	Fensland Oil	10	9¾	10	500	South P & R	2⅜	2¼	2⅜
1,000	Gilliland Oil	1¾	1⅝	1¾	18,600	Tex O & L	82c	78c	82c
3,200	Glen Rock O	1⅜	1 5/16	1⅜	400	Tid Osage O	14	14	14
5,000	Hudson Oil	17c	14c	15c	10,000	Tuckeny Oil	65c	61c	65c
600	Imp O of Del	8⅛	8	8⅛	1,500	Wilcox O & G	2⅝	2¼	2⅝
11,000	Internat Pet	14½	13⅜	13⅞	23,500	"Y" O & G	59c	55c	56c
100	Key Ranger	93c	93c	93c	400	W'dburn Oil	96c	96c	96c

MINING STOCKS.

Sales.		High.	Low.	Last.	Sales.		High.	Low.	Last.
7,300	Alas-BCMet	42c	38c	42c	2,300	McKin-Dar	21c	20c	20c
2,200	Alvarado M	8⅛	8	8⅛	4,000	McN M & M	15c	15c	15c
1,000	Am Tin & T	10c	10c	10c	2,300	Mother L C	4⅜	4¼	4⅜
19,400	Big L Cop	34c	32c	33c	3,500	Nat Tin	68c	65c	67c
72,200	Bos & Mon	1⅜	1 5/16	1⅜	2,000	Nev Ophir	38c	38c	38c
16,100	Cal & J	27c	24c	24c	100	NYHonRosM	5	5	5
2,500	CandalariaS	26c	25c	26c	100	Nip Mines	5⅛	5⅛	5⅛
2,300	Col Emerg	1 7/16	1 5/16	1 7/16	3,500	Pitts-MtShas G M & M	32c	32c	32c
1,200	Cp M of Am	69c	68c	69c	100	Portld G M	30	30	30
4,100	Cortez Sil	83c	80c	83c	6,000	Rex Con	10c	9c	9c
700	Cres C G M	1 9/16	1 9/16	1 9/16	1,000	Roch Sil Cp	17c	17c	17c
21,000	Div Ext M	29c	26c	26c	600	Tono Belmt	1½	1½	1½
4,600	El Sal Min	17c	16c	17c	11,500	Tono Div	79c	74c	75c
25,000	Eureka-C	43c	41c	41c	1,500	Tuolumne	45c	45c	45c
3,000	Golden S M	50c	49c	50c	900	Un East x d	2 5/16	2¼	2 5/16
71,500	Gold Z Div	22c	16c	19c	1,000	U S Contl M	47c	47c	47c
5,500	Boldf Flor	46c	44c	44c	150	VindicatorM	15c	15c	15c
3,000	Harmill Div	16c	16c	16c	100	West E Con	1	1	1
200	Hecla Min	4⅛	4⅛	4⅛	2,000	West U Cop	18c	18c	18c
100	Howe Sound	2½	2½	2½	2,200	Yukon Gold	1⅜	1¼	1¼
2,500	Jerome V	21c	21c	21c					
1,000	Knox Div	10c	10c	10c					

BONDS.

(Sold in $1,000 Lots).

Sales.		High.	Low.	Last.	Sales.		High.	Low.	Last.
10	Allied Pack 6s	47	46	47	22	Kennecot C 7s	96¾	96¼	96¾
19	Do ctfs	47	44⅛	45	1	Laclede Gas 7s	94	94	94
9	Alum Mfg Am 7s, '33 w i	99⅝	99¼	99¼	2	L, McN & L 7s	97	96⅝	97
2	Am L&T 6s, '25	92	91¾	91¾	1	Nat Leather 8s	98	98	98
19	Am T&T 6s,'22	99⅝	99½	99½	86	NY, NH & H 4s	72	62	65
24	Do 6s, '24	98¾	98⅝	98⅝	15	Otis St 8s,'41wi	99	99	99
1	Am Tob 7s,'23	101⅜	101⅜	101⅜	16	Phil G 5½s,'41	96½	96½	96½
1	Anacond 6s,'29	90¾	90¾	90¾	2	RJ Reynolds 6s	100⅝	100⅝	100⅝
21	Do 7s, '29	95½	95¼	95½	31	Rep Arg7s,'23wi	99⅝	99½	99⅝
3	Ang-Am O 7½s	102	102	102	12	Sears-R 7s 3 yr	98	98	98
3	Arm & Co 7s,'30	99⅞	99⅞	99⅞	4	Solvay & C 8s	100	100	100
10	Barnsdall 8s	97½	97½	97½	1	Sq Rv 6s	98¾	98¾	98¾
5	Beth St 7s, '35	96⅝	96¼	96⅝	20	S W Bell T 7s	98½	98⅜	98½
5	Can N R 7s,'35	102½	102	102	8	SONY 6½s, '33	102⅝	102¼	102⅝
30	Can Pac 6s,'24	98⅝	98½	98½	1	Do 7s, '27	102⅞	102⅞	102⅞
52	Cy Rio de J 8s SFGB '46 w i	98⅝	97⅝	97⅝	2	Do 7s, '31	106¼	106¼	106¼
5	C&E I 5s,'51 wi	63½	63½	63½	1	Do 7s, '29	104¾	104¾	104¾
3	ColGraph 8s,'25	44	43½	43½	1	Do 7s, '30	105½	105½	105½
2	Cop E A 8s,'24	101½	101½	101½	21	State Queen A SFGB '41 wi	99½	99	99
12	Do 8s, '25	102⅜	102⅛	102⅛	12	Sun Oil 7s	94¾	94¾	94¾
13	Cons Gas 8s	100⅛	100	100⅛	29	Swift&Co7s,'25	100¼	100	100
15	Cub Tel 1st l&r MGB7½s,'41wi	95⅛	95	95	3	Do 7s, '31	99⅞	99⅞	99⅞
10	Deere 7½s, '31	95	95	95	18	SwissG 5½s,'29	89⅝	89⅛	89⅝
1	Galena S O 7s	97½	97½	97½	2	Texas 7s notes	100¼	100¼	100¼
3	G Trunk 6½s	99¼	99¼	99¼	6	Tol Edi 1st M G B 7s, '41 wi	97⅝	97¼	97⅝
5	Gulf Oil Co 7s	99⅜	99¼	99¼	12	Uni Drug 8s	98⅛	98	98⅛
2	Good, B F 7s	95	94⅝	94⅝	10	Vac Oil 7s,'36	103⅝	103½	103⅝
51	Humble Oil 7s	98⅛	98	98	7	West Elec 7s	101¼	101⅛	101¼
11	Int R T 7s	79½	76½	78¾	9	W R A 7½s,'41	95¼	94	94
24	Do 8s, 22 J P Morgan rcts	77⅝	76¼	77⅝		GERMAN BONDS.			
					5	Hamb Ger 4½s	8	8	8
					50	Prus G 3-3½s	5¼	5¼	5¼

PUBLIC UTILITIES

	Bid.	Asked.		Bid.	Asked.
Am Gas & Electric	102	103	Galveston-Hous Elec	20	24
Am Gas & Elec pf	40	42	Galveston-Hous Elec pf	65	68
Am Light & Traction	89¾	90¾	Miss River Power	12	13
Am Light & Trac pf	80	82	Miss River Power pf	66½	68
Am Power & Light	62	65	Northern States Power	42	46
Am Power & Light pf	72	74	North States Pow pf	78	80
Appalachian Power	3	5	Northern Texas Elec	76	80
Appalachian Pow pf	43	..	Northern Tex Elec pf	70	..
Carolina Power & Lt	27½	30	Pac Gas & Elec pf	80½	82
Cities Service	140½	142½	Puget Sd Pow & Lt	16	17
Cities Service pf	53½	55½	Puget Sd Pow & Lt pf	78	..
Cities Service B pf	4¾	5¾	Republic Ry & Lt	5	6
Cities Serv bkrs shs	15¼	15½	Republic Ry & Lt pf	17	20
Colorado Power	8	10	Southern Cal Edison	92	93
Colorado Power pf	72	75	Southern Cal Edison pf	99	102
Columbus Electric pf	62	..	Standard Gas & Elec	7½	9½
Com Power, Ry & Lt	8	10	Stand Gas & Elec pf	33	34
Com Pow, Ry & Lt pf	24½	26½	Tampa Electric	112	..
Conn Power pf	74	..	Tenn Ry, Lt & Power	¾	1¼
Eastern Texas Elec	76	80	Tenn Ry, Lt & Pow pf	5	6
East Texas Elec pf	73	75	United Light & Rys	22	24
El Paso Electric	100	102	United Light & Rys pf	62	65
Elec Bond & Sh pf	83½	86	Western Power	29	30
Federal Light & Trac	8	10	Western Power pf	71	73
Federal Lt & Trac pf	56	59			

Bonds.

	Bid.	Asked.		Bid.	Asked.
Appalach Pow 1st 5s	74	76	Miss River Pow 5s, '51	82	82½
Cities Service deb B	91	96	Miss River Pow 7s, '35	93½	95½
Cities Service deb C	82	87	Nor States Pow 5s, '41	81	83
Cities Service deb D	79¼	84¼	Nor States Pow 6s, '26	87	90
Conn Power 5s, '63	79	83	Penn Pow & Lt 7s, '51	95	96
East Tex Elec 5s, '42	75	..	Puget Sd P & L 7½s,'41	99	100
Emp Gas & F 6s, '24	80	85	Seattle Elec 5s, '29	83	..
El Paso Elec 5s, '32	80	83	Standard Gas 6s, '26	86	89
Galves El 1st 5s, '40	71	..	Stand Gas & El 6s,'35	71	77
Galvest-Hous 5s, '54	71	..	Tampa Elec 5s, '33	84	..
Houst Elec 1st 5s, '25	91	94	Utah L & L 8s, '34	99	101
Louis G & E 1st 7s, '23	96	98	W States G & E 5s, '41	76	80

STANDARD OIL STOCKS

	Yesterday. Bid.	Yesterday. Ask.	Thursday. Bid.		Yesterday. Bid.	Yesterday. Ask.	Thursday. Bid.
Anglo-Am Oil, Ltd	15¾	16	15¼	Northern Pipe L	85	88	84
Atl Lobos Oil	8¾	9¼	7½	Ohio Oil Co	264	268	258
Do pf	40	45	40	Penn-Mex Fuel	18½	20	18
Borne-Scrymser	325	350	325	Prairie Oil & Gas	520	530	500
Buckeye Pipe Line	80	82	80	Prairie Pipe Line	196	200	192
Cheseb Mfg Cons	145	155	145	Solar Refining	350	370	350
Do pf	96	98	96	Southern Pipe L	75	80	75
Continental Oil	108	112	108	South Penn Oil	188	192	180
Crescent Pipe L	26	28	26	S'west P P Lines	53	57	52
Cumberland P L	122	127	120	St Oil Ind $25 par	73	73¼	72⅝
Eureka Pipe Line	75	80	74	Stan Oil of Kan	555	575	555
Galena-Signal Oil	39	42	35	Stan Oil of Ky	385	395	385
Do pf, new	80	85	80	Stan Oil of Neb	145	155	145
Do pf, old	86	90	86	Stan Oil of N Y	334	338	328
Illinois Pipe L	160	165	160	Stan Oil of Ohio	380	390	375
Imperial Oil, Ltd	84	86	83	Do pf	108	110	108
Indiana Pipe Line	81	84	81	Swan & Finch	30	35	30
Int Pet, Ltd	13¾	14	13¼	Vacuum Oil	265	275	265
National Transit	26	28	26	Washington Oil	25	30	25
N Y Transit	148	152	148				

MISCELLANEOUS STOCKS

	Yesterday. Bid.	Yesterday. Ask.	Thursday. Bid.		Yesterday. Bid.	Yesterday. Ask.	Thursday. Bid.
Am Brass	187	194	188	Ingersoll-Rand	125	138	133
Amal Leather	7⅝	8	7½	Do pf	94	100	94
Do pf	30	43	30	Merck & Co	55	65	55
Babcock & Wilcox	102	104	102	New Jersey Zinc	124	127	124
E W Bliss	23	26	23	Niles-Bem't-Pond	53½	55	53½
Borden & Co	96	97	96	Do pf	80	85	80
Do pf	86	88	86	North Securities	70	78	70
Childs Co	85	87	85	Royal Bak Powder	78	82	78
Do pf	97	99	97	Do pf	81	85	81
Du Pont	110	114	112	Safety C H & L	60	62	60
Do pf	68	70	67	Scovill Mfg	285	310	285
General Baking	105	115	105	Singer Mfg, new	91	94	92
Do pf	122	127	122	Standard Screw	200	220	200
Gil Safety Razor	146	149	146	Van Raalte	25	30	25
Hercules	130	135	130	Ward Baking	90	100	90
Do pf	80	82	80	Do pf	97	99	97

SUGAR STOCKS

	Yesterday. Bid.	Yesterday. Ask.	Thursday. Bid.		Yesterday. Bid.	Yesterday. Ask.	Thursday. Bid.
Caracas Sugar	14	18	14	Great Western	93	103	98
Central Aguirre	46	49	45	Do pf	94	98	94
Central Sugar	½	1½	½	Holly	9	13	7
Do pf	..	10	..	Do pf	37	42	35
Godchaux	10	14	10	National Sugar	95	98	95
Do pf	53	58	53	Savannah	15	20	15
Fajardo	43	45	44	Do pf	40	45	40
Federal Sugar	91	96	91	West India pf	65	70	65
Do pf	91	96	91				

TOBACCO STOCKS

	Yesterday. Bid.	Yesterday. Ask.	Thursday. Bid.		Yesterday. Bid.	Yesterday. Ask.	Thursday. Bid.
Amer Cigar	73	78	75	Porto Rico-Am	57	70	59
Do pf	78	83	78	Do scrip	65	80	65
Am Tobacco scrip	105½	107½	105½	RJReynolds,new,A	70	80	73
Geo W Helme	155	160	155	Do "B"	34½	36	36
Do pf	90	93	90	Do pf	100	101½	100
MacA & Forbes	99	103	100	Tob Prod scrip 8%	95	100	95
Do pf	79	83	79	Do scrip 7%	91	93	91
Mengel Co	38	43	38	Weyman-Bruton	150	160	150
J S Young	80	90	80	Do pf	90	93	90
Do pf	88	95	88				

CONSOLIDATED EXCHANGE

FRIDAY, OCT. 7, 1921.

Sales.		High.	Low.	Last.	Sales.		High.	Low.	Last.
70	Adams Exp	49¼	49¼	49¼	10	Manhat El	41½	41½	41½
90	Ajax Rub	22⅝	22½	22½	180	Marland Oil	22	20⅞	22
930	Allis-Chalm	34	33½	33½	34,510	Mex Pet	96	93¼	93⅝
110	Am Beet S	26⅞	26⅞	26⅞	110	Miami Cop	22⅜	22¼	22¼
90	Am Can	27¾	27⅛	27⅛	70	Midvale St	25¼	25¼	25¼
240	Am C & F	128⅝	127⅞	127⅞	2,655	Mid States O	13¼	12¾	13⅛
180	Am Cot Oil	18½	18½	18½	110	Minn & St L	8⅜	8⅜	8⅜
25	Am Exp	127	126⅝	127	80	Mo Pacific	20¼	20	20
90	Am H&L pf	50	50	50	1,170	Do pf	44⅞	42⅝	44¼
670	Am Int Cp	33⅜	32¼	32¼	150	N Y Central	74½	73⅝	74½
345	Am Loco	89	89	89	160	N Y Dock	26⅝	26½	26½
2,785	Am Saf Raz	4⅞	4⅝	4⅝	820	NY, NH & H	14½	14⅛	14½
190	Am Sm & R	38	37½	37½	500	N Y, O & W	20¼	20	20¼
60	Am Stl Fdy	25¼	25⅛	25⅛	80	N O, T & Mex	61¼	61¼	61¼
3,870	Am Sug	56½	54½	55¼	375	North Amer	40⅞	40¼	40¼
80	Do pf	74⅜	74⅜	74⅜	490	North Pac	77	76⅜	76⅜
2,875	Am Sum T	36½	34¾	35¾	1,180	Okla P & R	2⅝	2½	2½
484	Am T & T	108⅛	107½	107½	160	Otis Steel	9¾	9	9
675	Am Wool	75	74½	75	50	Owens Bottle	27¾	27¾	27¾
10	Am Zinc	10	10	10	525	Pacific Oil	38½	37½	38½
495	Anacon Cop	41	40⅝	40⅝	3,955	Pan Amer	44⅜	42¾	43⅞
610	Atl Fruit	2	2	2	350	Do B	41	39¾	40½
950	Atl Pet	17¾	16⅞	17¾	540	Pennsylvania	36⅞	36½	36⅞
1,090	A, G W I	28	26⅛	26⅛	380	Penna Steel	9⅞	9⅝	9¾
4,160	Bald Loco	86⅝	85⅝	86¼	870	People's Gas	51¼	50¾	50⅝
410	Balt & Ohio	38⅝	38	38¾	175	Pere Marq	20¼	19⅞	20
930	Beth Stl, B	55⅝	54⅝	54⅝	170	Phillips Pet	26¼	26	26
530	Bosch Mag	34⅛	34	34	1,050	Pierce-Arrow	10⅝	9⅞	10
610	Bklyn R T	7½	7⅜	7¼	270	Do pf	22½	21¾	22¼
75	Butte C & Z	4½	4⅜	4⅜	510	Pierce Oil	7⅛	6⅞	7⅛
380	Caddo Oil	12¼	11⅞	12¼	195	Do pf	43¼	43¼	43¼
350	Cal Pet	39¾	39½	39½	70	Punta Al Su	27⅜	27	27
170	Can Pac	113¼	113¼	113¼	90	Pure Oil	27¼	26½	27¼
90	Cent Leath	27⅝	27⅝	27⅝	875	Reading	72⅛	71⅛	71⅛
70	C de P Cop	29¾	29⅝	29⅝	210	Rep I & S	52¼	51½	52¼
3,395	Chandler M	40⅜	38⅝	39	510	Rep Motors	8⅝	8⅜	8⅜
260	Ches & Ohio	54⅞	54⅞	54⅞	1,885	Royal Dutch	45	44	45
75	C, M & St P	25¾	25⅝	25⅝	100	Saxon Mot	2¾	2⅝	2⅝
450	Do pf	40½	39¾	40	270	Sears-Roe	68⅝	68¼	68¼
280	C, R I & P	33¾	33	33¾	80	Seneca Cop	19½	19	19½
1,050	Chile Cop	12⅛	11⅞	12	170	Shell Transp	31⅝	31⅝	31⅝
270	Chino Cop	26⅛	26⅛	26⅛	1,185	Sinclair Oil	21	20½	20⅝
80	Coca-Cola	34⅞	34⅝	34⅞	360	South Pac	79½	78½	79½
15	Col F & I	24½	24¼	24¼	80	SoPortoRSug	29¼	29¼	29¼
75	Col Gas	61¼	61¼	61¼	160	Southern Ry	20⅜	20¼	20¼
3,180	Col Grapho	4¼	4	4⅛	15	SO of NJ pf	107½	107½	107½
75	Col Graph pf	13½	13¼	13¼	300	S O of Cal	77⅜	77⅜	77⅜
250	ConIntCalM	4⅛	4⅛	4⅛	...	St L & S F	23½	23½	23½
480	Con Textile	17	16¾	17	440	Stromb Carb	29⅜	28¾	28¾
1,500	Cont Candy	⅝	½	½	5,210	Studebaker	72¼	71⅛	71⅜
550	Corn Prod	76⅜	75⅞	76⅜	1,000	Submar Boat	4¼	4¼	4¼
875	Cosden & Co	28¼	27¼	28	1,925	Superior Oil	7¼	5⅞	7¼
1,945	Crucible St	64⅛	62⅛	63⅞	2,445	Texas Co	38¼	36⅝	37⅝
870	Cuba Cane S	6⅞	6⅝	6⅞	470	Tex & Pac	24⅛	22½	24
140	Do pf	15⅝	15⅜	15⅜	3,845	Tex P C & O	25	23	24½
280	D, L & W	107	106¾	107	590	Tob Prods	62	60⅝	60⅝
50	Fed M&S pf	24¼	24¼	24¼	1,895	TranscontOil	8⅜	8¼	8½
160	Erie	13⅜	13⅛	13⅜	780	Union Oil	19½	17⅞	19½
275	Do 1st pf	19¼	18¾	19¼	170	Union Pac	121½	120⅝	121½
290	End-Johnson	64½	64	64	1,960	UnFoodProd	13⅜	12	12¾
1,870	Fa Players	57⅜	56¼	57½	350	Un Drug	58⅜	57⅜	57⅜
1,075	Fisk T & R	11⅛	10⅜	11	410	Un Fruit	108¼	107⅞	107⅞
270	Freeport Tex	14⅝	14¼	14⅜	1,825	Un Ret Strs	49½	48½	48½
50	Gas, W & W	¾	¾	¾	300	U SRlty&Imp	53⅜	52½	53⅜
50	Gen Cigar S	59¼	59¼	59¼	460	U S Ind Alc	45	44¼	44⅜
3,475	Gen Asphalt	53⅞	52¾	53	920	U S Rubber	49½	48½	48½
310	Gen Electric	124½	123⅞	123⅞	2,120	U S Steel	79⅝	79	79⅜
2,980	Gen Motors	10⅛	9¾	9⅞	480	Utah Copper	52⅞	52⅝	52½
150	Gt North pf	74	74	74	210	Vanadium	31½	31	31
90	Hupp M Car	11⅜	11⅛	11⅜	160	Va-Car Ch	29⅝	29½	29½
1,480	Houston Oil	60⅜	57½	60	275	Vivaudou	8¼	8	8¼
80	Inspira Cop	35⅜	35⅜	35⅜	250	Wab pf, A	21½	21⅛	21½
310	Int Harvest	77½	77	77	15	Wells Fargo	62⅝	62⅝	62⅝
410	Int M M pf	47½	47	47	60	W Md 2d pf	17¼	17¼	17¼
350	Int Nickel	14	13⅞	14	80	West Union	83¼	83¼	83¼
610	Int Paper	48½	48	48½	195	W'house El	45¼	44⅝	44⅞
2,975	Invincible O	12⅝	11⅜	11⅜	175	Willys-Over	6	5⅞	6
60	Int Motor	27¾	25⅞	26¼	75	Wilson & Co	33¼	33¼	33¼
28,360	Island Oil	3	2¼	2⅞	290	White Mots	35⅛	34⅝	35⅛
110	Jones Bros	25⅝	25⅝	25⅝	1,295	White Oil	10⅛	9⅝	10
1,075	Kan & Gulf	6⅝	5⅝	6⅝	90	Woolw'th	115¼	115¼	115¼
675	Kelly Spg T	42⅜	41¾	42¼	315	Worth Pump	39¾	39	39
180	Kennecott C	21⅝	21¼	21⅝					
715	Key T & R	10	9¾	10					
1,465	Lehigh Val	56½	54½	55					
540	Loew's, Inc	13¾	13⅝	13¾					

Total sales, 169,285 shares.

NEW YORK CITY BONDS

		Yesterday. Bid.	Yesterday. Ask.	Thursday. Bid.			Yesterday. Bid.	Yesterday. Ask.	Thursday. Bid.
4½s	July, 1967	92	92¾	92	4s	Nov., 1958	82½	83½	82½
4½s	June, 1965	92	92¾	92	3½s	May, 1950-53	74	75½	74
4½s	Mar., 1963	92	92¾	92	3½s	May, 1954	74	75½	74
4½s	Nov., 1957	92	92¾	92	3½s	Nov., 1954	74	75½	74
4½s	May, 1957	92	92¾	92	3½s	Nov., 1955	74	75½	74
4¼s	Apr., 1966	87	88	87					
4¼s	Mar., 1964	87	87¾	87					
4¼s	Sep., 1960	87	87¾	87					
4¼s	Mar., 1960-30	87	87¾	87					
4¼s	Mar., 1962	87	87¾	87					
4s	Nov., 1936	86	88½	86					
4s	Nov., 1955	82	83	82					
4s	Nov., 1956	82	83	82					
4s	May, 1959	82½	83½	82½					
4s	May, 1957	82½	83½	82½					

The following were quoted on a percentage basis:

3s	1940-1953	5.60	5.25	5.60
3s	1926-1930	6.00	5.50	6.00
3s	1921-1925	6.50	5.50	6.50
3½s	1940-1949	5.30	5.10	5.30
3½s	1924-1930	5.60	5.25	5.60
3½s	1921-1923	6.50	6.50	6.50
4½s	1926-1932	6.00	5.25	6.00
4½s	1922-1925	6.25	5.40	6.25

OUT-OF-TOWN EXCHANGES

BOSTON.

Mining.

Sales.		High.	Low.	Last.	Sales.		High.	Low.	Last.
50	Am Zinc	9⅝	9⅝	9⅝	115	New C'nelia	14¾	14⅝	14¾
100	Alaska	50	50	50	75	Nipissing	5¼	5⅛	5⅛
610	Bingham	13⅝	13⅝	13⅝	100	North Butte	11¼	11¼	11¼
10	Cal & Ariz	51	51	51	200	North Lake	30	30	30
21	Cal & Hecla	240	240	240	150	Osceola	30	28¾	30
1,590	Carson	14½	14	14¼	40	Pond Creek	14	14	14
50	Chino	26¼	26¼	26¼	75	Quincy	41	40	40
402	Cop Range	35	34¼	34¾	214	U S Smelt	34	33¾	33¾
110	East Butte	9½	9⅜	9⅜	21	Do pf	40½	40	40½
100	Franklin	2⅛	2⅛	2⅛	1,615	Utah Apex	3¼	3	3¼
25	Granby	20¾	20¾	20¾	315	Utah Con	3⅜	3	3
223	Island Creek	66	65½	66	300	Winona	60	55	55
30	Isle Royale	21	21	21					

Railroads.

Sales.		High.	Low.	Last.	Sales.		High.	Low.	Last.
18	Bos & Alb	124¾	124	124¾	22	NY NH & H	14⅝	14⅛	14⅝
10	Bos Elev	71	71	71	11	Old Col	59	59	59
25	Do pf	85	85	85	102	West End	44	43¾	44
5	Bos & Prov	115	115	115	56	Do pf	53½	53½	53½
50	Nor N H	60	60	60					

Miscellaneous.

Sales.		High.	Low.	Last.	Sales.		High.	Low.	Last.
200	Am Agr	35	34	34	15	Miss Riv P	13	13	13
8	Do pf	61½	61½	61½	5	Do pf	67¾	67¾	67¾
17	Amoskeag	90	90	90	105	Mex Inv	16	16	16
100	Am Pneu	3⅞	3⅞	3⅞	440	Nat Leather	6⅛	6⅛	6⅛
20	Am Sug	55	54⅝	54⅞	17	New Eng T	102½	102	102
298	Do pf	75¼	74	75	110	N E Oil	5¼	5	5
485	Am Tel	108	107⅝	107⅞	100	Reece Fold	2⅝	2⅝	2⅝
10	Am Wool	97	97	97	340	Swift	94⅝	92⅞	94⅝
10	Atl Gulf	27¼	27¼	27¼	100	Swift Intl	22½	22½	22½
65	East Mfg	10⅝	10½	10⅝	20	Torrington	49½	49½	49½
1,670	East S S	34	31	34	10	Un Drug	58	58	58
20	Do pf	110	110	110	4	Do 1st pf	40½	40	40
325	Edison	148	147	147	10	Un Fruit	109	108	108
100	Gardner M	11	11	11	90	Un Shoe	35½	35	35
150	Gray	12⅜	12	12⅜	21	Do pf	23⅝	23½	23⅝
23	Greenfield	22½	22	22½	10	U S Steel	79	79	79
15	Intl Cem	24	24	24	140	Ventura	18⅜	18¼	18⅜
105	Island Oil	2⅝	2¼	2⅝	725	Waldorf	21⅝	21¼	21¼
50	Libby	8	7¾	7¾	55	Waltham W	10	9¾	9¾
330	Mass Gas	56	55¼	55½	23	War 1st pf	20	20	20
52	Do pf	59	59	59	70	Wickwire	14	13¾	14

Bonds.

Sales.		High.	Low.	Last.	Sales.		High.	Low.	Last.
$4,000	Am Tel 4s	84¾	84½	84¾	$2,000	C J S 4s	68¾	68¾	68¾
3,000	A G W 5s	53⅝	53½	53⅝	1,000	Miss R P 5s	82¼	82¼	82¼

CHICAGO.

Stocks.

Sales.		High.	Low.	Last.	Sales.		High.	Low.	Last.
90	Armour pf	91	90¾	90¾	100	Peoples Gas	50½	50½	50½
50	Arm'r Leath	12½	12½	12½	34	Quaker Oats	125	125	125
530	Briscoe Mots	10⅛	10	10	125	Sears-Roe	69¾	69	69
75	Case Plow	4	4	4	425	Stewart-W	24⅝	24½	24½
100	Do 1st pf	37	37	37	850	Swift & Co	94½	93¼	94⅜
25	Chi Elev pf	1⅞	1⅞	1⅞	1,000	Swift Int'l	23	22¼	23
100	Crane pf	103	103	103	300	Un Carbide	44⅝	44⅜	44⅜
475	Libby	7⅞	7⅝	7⅞	350	Un Iron Wks	8⅜	8	8
25	Lindsay Lt	4	4	4	525	Wahl	45½	45	45
225	Midw Util pf	44½	42½	44½	325	West Knit	10¼	10	10
200	Mont Ward	18	17⅞	18	380	Yellow Taxi	44¾	44½	44½
1,600	Nat Leather	6⅝	6⅛	6⅝					

Bonds.

Sales.		High.	Low.	Last.	Sales.		High.	Low.	Last.
$1,000	Armour 4½s	82	82	82	$2,000	ComEd 1st 5s	86¼	86¼	86¼
1,000	ChiRys1st5s	64¼	64¼	64¼					

DETROIT.

Stocks.

Sales.		High.	Low.	Last.	Sales.		High.	Low.	Last.
40	Am Light	90¼	90¼	90¼	150	Packard	5⅝	5⅝	5⅝
1,400	Col Motors	1½	1½	1½	25	Do pf	59	59	59
200	Cont Motors	4⅞	4⅞	4⅞	200	Reo Motors	18¼	18¼	18¼

PHILADELPHIA.

Stocks.

Sales.		High.	Low.	Last.	Sales.		High.	Low.	Last.
20	Am Gas	40	40	40	35	Pan Am Pet	43⅝	43⅝	43⅝
50	Am Railways	3	3	3	340	Phila R T	17⅛	17	17
458	Am Store	76½	74	76½	448	Pennsylvania	36⅞	36½	36⅞
293	Do 1st pf	102	99½	101¼	5	P Co cum pf	31⅞	31⅞	31⅞
120	Am T & T	108	107⅝	107⅞	311	Phila Elec	22¾	22½	22½
100	Am Su Tob	36¼	34⅞	36¼	285	Do pf	26⅝	26¼	26⅝
20	Chand Motor	38⅞	38⅞	38⅞	84	Phila Trac	53	53	53
50	Cuba Cane S	6⅞	6⅞	6⅞	50	Pierce Oil	7⅛	7⅛	7⅛
10	Cramp's	41	41	41	40	Reading	71⅜	71⅜	71⅜
110	Elec Stor	109	109	109	260	Superior Oil	7⅝	7¼	7⅜
75	Gen Asphalt	53½	52⅞	52⅞	10	Texas Pac	23⅝	23⅝	23⅝
229	Ins N A	30	29½	29⅞	75	T P C & O	24¾	24⅜	24⅜
300	Island Oil	2½	2⅜	2⅜	50	Trans Oil	8⅝	8⅝	8⅝
28	Jones Tea	25	25	25	20	Third Ave	13⅞	13⅞	13⅞
340	L Sup Corp	6⅞	6⅝	6⅞	250	Ton Belmont	1½	1½	1½
100	Lehigh Nav	65⅛	65⅛	65⅛	151	Un Gas Imp	33¼	33	33
465	Lehigh Val	56⅝	54½	55	5	U S Steel	79⅜	79⅜	79⅜
845	Mex Petrol	96⅛	93⅜	93⅜	50	U S Food Pr	12⅞	12⅞	12⅞
120	Mid Sta Oil	13¼	12⅞	13¼	35	Union Oil	19¼	19¼	19¼
50	Mo Pacific	20	20	20	125	Union Trac	31¼	31⅛	31⅛
62	N Y Central	73⅝	73⅝	73⅝	20	Western Md	45⅛	45⅛	45⅛

Bonds.

Sales.		High.	Low.	Last.	Sales.		High.	Low.	Last.
$1,000	Lib 3½s	88.72	88.72	88.72	$5,000	LVcons6s,'23	99½	99½	99½
13,000	2d 4¼s	91.92	91.64	91.92	5,000	Do gen 4s	72¾	72¾	72¾
10,200	3d 4¼s	95.04	94.74	95.04	1,000	LN c 4½s,'54	87¾	87¾	87¾
11,450	4th 4¼s	92.48	92.04	92.48	11,000	Ph El 1st 5s	88	87⅝	87⅝
210,700	Vic 4¾s	99.42	99.28	99.42	1,000	Un R 4s, t c	43	43	43
6,000	BellTPa7s	106⅛	106⅛	106⅛					

PITTSBURGH.

Stocks.

Sales.		High.	Low.	Last.	Sales.		High.	Low.	Last.
220	Ark Nat G	9⅝	9⅝	9⅝	90	LoneStarGas	25	25	25
165	Barnsdall, A	23	23	23	125	Ohio Fu Oil	14⅜	14	14¼
950	Duquesne Oil	2⅝	2½	2½	245	Okla Nat G	19⅞	19½	19½
50	Consol Ice	3⅝	3⅝	3⅝	225	Pitts Brew	2½	2½	2½
410	Do pf	25	23	23	120	Do pf	8	7⅞	7⅞
300	Guffey-Gill	13⅞	13⅞	13⅞	400	Pitts O & G	7⅞	7⅞	7⅞
35	Kay Co Gas	3½	3½	3½					

MONTREAL.

Stocks.

Sales.		High.	Low.	Last.	Sales.		High.	Low.	Last.
30	Abitibi Paper	29½	29¼	29½	90	Dom Textile	136⅝	136½	136⅝
25	Atlantic Sug	30	30	30	145	Laurentide	71¼	71¼	71¼
251	Brazilian	23⅝	23¼	23½	245	Lyall Const	64	63	63
180	B'pton Paper	20½	20½	20½	201	MontrealPow	84⅞	84½	84⅞
66	B E Steel	9	9	9	50	Mont Tram	130	130	130
150	Con Smelt	18	18	18	50	Nat Brew	52⅝	52⅜	52⅝
840	Detroit	65	61	64¼	15	Spanish Riv	56⅝	56⅝	56⅝
55	Dom Bridge	75	75	75	105	Steel of Can	56⅝	56⅝	56⅝
175	Dom Steel	25	24⅞	25					

SHORT TERM NOTES.

Security. Rate.	Due.	Bid	Ask.	Yield.
Alum. Co.Am.7	Nov., 1925	99¼	99½	7.15
Am. Cot. Oil..	Sep. 2,'24	90¼	90¾	9.60
Am. T. & T...6	Feb., 1922	99⅜	99⅝	6.15
Am. T. & T...	Feb., 1924	98⅝	98⅞	6.40
Am. Th'd Co...6	Dec., 1928	97¼	98	6.33
Am. Tobacco.7	Nov., 1922	100⅜	100⅝	5.95
Am. Tobacco.7	Nov., 1923	101¼	101¾	6.15
Anaconda Co.6	Jan., 1929	90¼	91¼	7.55
Anaconda Co.7	Jan., 1929	95	95¾	8.09
Arm. & Co.cv.7	July, 1930	99¾	100¼	6.45
Beth. St. Cor.7	July 15,'22	100	100⅛	6.65
Beth. St. Cor.7	July 15,'23	98½	98¾	7.80
Can. Pac. Ry.	Mar., 1924	98⅛	98⅝	6.35
Cent. Argent.6	Feb., 1927	85½	86½	9.40
C., R. I. & P..6	Feb., 1922	99½	99¾	6.50
Fed. Sug. R..6	Nov., 1924	96¼	96¾	7.18
The B.F.Goodrich Co. cv.7	Apr., 1925	94½	95¼	7.78
Gulf Oil Cor..7	July, 1923	98¼	98¾	6.75
Gulf Oil Cor..7	Dec., 1923	99⅜	99⅞	7.05
H.J.Heins Co.7	Dec., 1930	100¼	100⅝	6.99
Hock. Val. ..6	Mar., 1924	95½	96½	7.55
Hum. O. R..	Mar., 1923	97¾	98½	8.25
Int. Rap. Tr.8	Sept., 1922	76	78	..
Kan. C. Tem..6	Nov.15,'23	98¼	98⅞	6.50
Kennecott Co.7	Feb., 1930	96¼	96¾	7.55
Laclede Gas..7	Jan., 1929	93½	94½	8.00
Lig. & Myers.6	Dec., 1921	100	100¼	4.50
Nat. Ok. & S.7	Sept., 1930	90	90½	9.70
Proc. & Gam.7	Mar., 1922	100¼	100⅝	4.90
Proc. & Gam.7	Mar., 1923	100⅜	100⅞	6.05
Pub. S. Corp. of N. J. cv..7	Mar., 1922	96	96½	13.50
R. J. Reyn'ds.6	Aug., 1922	100¼	100⅝	5.60
Sears,R.& Co.7	Oct. 15,'21	99⅞	100⅛	6.25
Sears,R.& Co.7	Oct. 15,'22	98⅞	99⅛	7.10
Sears,R.& Co.7	Oct. 15,'23	97⅞	98⅛	7.90
Sloss-S.S.& I.6	Aug., 1929	87	87½	8.15
Southern Ry..7	Mar., 1922	98⅞	99	8.05
S'west B. B..7	Apr., 1925	98¼	98¾	7.45
Stand. Oil Co. N. Y......7	Jan., 1923	104¾	105	6.35
Stand. Oil Co. N. Y......7	Jan.25,'31	102½	103	..
Swift & Co...7	Oct.15,'25	100	100¼	6.85
Texas Co......7	Mar.1,'23	100⅛	100⅜	6.00
Utah Sec. Co.6	Sep.15,'22	93	93½	12.90
West El. cv..7	Apr., 1925	101	101¾	6.50

EARNINGS.

Railroad.

MISSOURI, KANSAS & TEXAS LINES for August—

	1921.	1920.	Increase.
Gross	$6,035,298	$6,331,421	‡$296,123
Bal. after tax.	1,662,718	*1,116,048	2,778,766
Deductions, less other income	261,487	†439,084	700,571
Balance	1,401,231	*676,984	2,078,195
8 mos.' gross.	41,966,413	45,314,358	‡3,347,945
Bal. after tax.	6,868,700	*3,778,816	10,647,516
Deductions, less other income	1,229,880	803,496	426,384
Balance	5,638,820	*4,582,312	10,221,132

Public Utilities.

FORT WORTH POWER & LIGHT for August—

Gross	209,777	253,681	‡43,904
Net after tax.	95,224	71,833	23,391
Total income..	95,504	72,672	22,832
Sur. aft. chgs.	78,718	56,110	22,608
12 mos.' gross.	2,821,956	2,083,822	738,134
Net after tax.	1,139,937	956,454	183,483
Total income..	1,143,550	*966,046	177,504
Sur. aft. chgs.	943,725	792,508	151,217
Bal. after pf. dividends	839,612	692,912	146,700

NEBRASKA POWER CO. for August—

Gross	246,633	224,382	22,251
Net after tax.	79,180	53,798	25,382
Total income..	95,716	56,374	39,342
Sur. aft. chgs.	45,202	23,814	21,388
12 mos.' gross.	3,076,723	2,738,824	337,899
Net after tax.	923,926	907,802	16,124
Total income..	1,018,421	981,507	36,914
Sur. aft. chgs.	516,941	593,712	‡76,771
Bal. after pf. dividends	306,941	383,712	‡76,771

Miscellaneous.

AMERICAN WHOLESALE CORPORATION for September—

Sales	4,276,240	3,344,654	931,586
Nine months.	26,863,156	31,456,765	‡4,593,609

*Deficit. †Credit. ‡Decrease.

MISCELLANEOUS MARKETS.

COTTONSEED OIL.

The cottonseed oil market was irregular.

	High.	Low.	*Close.	*Previous Close.
Spot	..	..	8.75	9.00
October	9.03	9.00	8.88	9.00
November	9.12	8.95	8.88	9.05
December	9.15	8.96	8.97	9.13
January	9.18	8.99	8.98	9.18
February	9.04	9.04	9.04	9.22
March	9.40	9.18	9.18	9.35
April	9.40	9.19	9.18	9.36
May	9.48	9.25	9.24	9.45

Total sales, 28,700.

COFFEE

The coffee market closed 3@7 points net lower.

	High.	Low.	*Close.	*Prev. Close.	Last Year.
Dec.	7.99	7.92	7.91	7.94	7.25
March	8.06	8.03	7.97	8.02	[illegible]
May	8.12	8.10	8.02	8.08	8.01
July	8.13	8.12	8.07	8.14	[illegible]

SUGAR.

The raw sugar market was irregular.

	High.	Low.	*Close.	*Previous Close.
December	2.38	2.37	2.36	..
May	2.36	2.30	2.35	2.31
July	2.49	2.49	2.47	..
March	2.31	2.30	2.28	..

*Closing bid.

Short-Term Government Obligations

Following are the closing prices bid in the open market yesterday for United States certificates of indebtedness and notes of the different issues:

Month.	Year.	P. C.	Bid.	Asked.	Approx. Yield.
*December	1921	6	100¼	100⅜	3.95
February	1922	5½	100⅛	100¼	4.51
*March	1922	5	100 1/16	100⅛	4.48
*March	1922	5¼	100⅛	100 3/16	4.51
*March	1922	5¾	100¼	100⅜	4.50
*June	1922	5½	100⅜	100½	4.75
*June	1924	5¾	100¼	100⅝	5.20
August	1922	5½	100⅜	100½	4.84
*September	1922	5¼	100¼	100⅜	4.83
*September	1924	5½	100⅛	100⅜	5.20

*Acceptable in payment of Federal taxes on the dates of maturity.

BOSTON CURB.

	Bid.	Ask.		Bid.	Ask.
Ariz. Ext	1	2	La Rose	25	30
Ariz. Silver	18	20	Majestic	5	8
Ariz. Tip Top	3	4	Mex. Metals	..	10
Black Hawk	6	8	Midway Moss	..	3
Chief Con	2⅜	2½	Mut. Div. Tr.	37	38
Calaveras	40	41	Monarch	..	15
Crystal, new	21	23	Nat. L. & Z.	1	3
Denbigh	6	8	Nixon	..	5
Eagle B. B.	2¼	3	Rainier	3	5
Eureka Cro	42	43	Seven Metals	6	8
Fortuna	..	2	Silver Reef	2	3
Gadsden	45	47	Texana	8	10
Homa	3	4	U. V. Ext.	26	26½
Iron Bloss	14	20	Yukon	1	1½
Iron Cap	5½	6½			

FINANCIAL NOTICES.

REDEMPTION OF

STANDARD MOTOR CONSTRUCTION CO.

First Mortgage 6% Twenty-Year Sinking Fund Gold Bonds

The Standard Motor Construction Company has notified the undersigned as Successor Trustee under its mortgage dated February 1, 1907, of its decision to redeem all of the bonds issued under said mortgage and secured thereby and now outstanding as an entirety, and on October 1, 1921, said Company deposited with the undersigned as Trustee, a sum of money equal to the principal of all the bonds issued under said mortgage and now outstanding, together with all unpaid interest accruing thereon up to October 1, 1921.

All the holders of said bonds are hereby notified that the provisions of Section 3 of Article III. of the above mentioned mortgage state that this deposit made by said Company shall operate as a payment of said bonds and shall release the Standard Motor Construction Company from all liability on account thereof, and that the bondholders shall look solely to the funds in the hands of the Trustee for payment. As such bonds with all unpaid coupons appertaining thereto from time to time, on and after October 1, 1921, are surrendered to said Trustee at its office, No. 37 Wall Street, City of New York, the Trustee will pay out of the money so deposited with it to the persons entitled to receive the same, the principal amount of such bonds so surrendered and the unpaid interest accruing thereon up to October 1st, 1921. (Subject, however, to the provisions of Article XI. of said mortgage). No further interest is accruable or payable. Income Tax Ownership Certificates for the accrued interest should be presented with the bonds.

THE EQUITABLE TRUST COMPANY OF NEW YORK,
Successor Trustee.
By LYMAN RHOADES, Vice President.
Dated, New York, October 1, 1921.

MEETINGS AND ELECTIONS.

The Cleveland, Cincinnati, Chicago & St. Louis Railway Company.

Cincinnati, O., October 6, 1921.

NOTICE IS HEREBY GIVEN that the Annual Meeting of the Stockholders of The Cleveland, Cincinnati, Chicago & St. Louis Railway Company, for the election of Directors and three Inspectors of the next election, and the transaction of such other business as may lawfully be brought before the meeting, will be held at the principal office of the company, Room 407, 517 West Third Street, in the City of Cincinnati, Ohio, on Wednesday, the 26th day of October, 1921, at 10 o'clock A. M. The Poll will continue open until 11 o'clock A. M.

EDWARD F. STEPHENSON, Secretary.

MANHATTAN RAILWAY COMPANY,
165 Broadway, Manhattan Borough,
New York, October 6th, 1921.

To the Stockholders of Manhattan Railway Company:

Notice is hereby given that the Annual Meeting of the Stockholders of the Manhattan Railway Company will be held at the Company's office, No. 165 Broadway, Manhattan Borough, New York City, on Wednesday, November 9th, 1921, at 12 o'clock Noon. The transfer books will not close.

F. V. TRAINQUE,
Asst. Secretary.

LATEST DEALINGS IN REALTY FIELD

Van Ingen Estate Sells Fifth Avenue Plot to Mrs. A. Hamilton Rice.

PROPERTY HELD AT $675,100

West Bronx Lots in Good Demand—Big Builders for Immediate Improvement.

The estate of Edward H. Van Ingen, sold to Mrs. A. Hamilton Rice, the former Mrs. George D. Widener, of Philadelphia, the vacant property on Fifth Avenue between Seventy-first and Seventy-second Streets, size 60 by 125.

Mrs. Rice intends building a new residence on the site acquired. It is understood that plans have been prepared by Horace Trumbauer, architect, of Philadelphia. The property was acquired by the late E. H. Van Ingen in 1892 and was held at $675,000. Worthington Whitehouse, Inc., negotiated the sale, the Van Ingen estate being represented by Horace S. Ely & Co.

West Bronx Lots in Demand.

There was considerable activity in vacant lot property in the Bronx yesterday. The most important deal was the purchase by Joseph Sager from Mrs. Matilda Mott of the plot 75 by 100 feet on Crotona Park North, 275 feet east of Marmion Avenue. The property was held at $30,000. William H. Gable was the broker.

Mr. Sager also purchased from Stephen T. Ray the northeast corner of 183d Street and Morris Avenue, a plot fronting 47 feet on Morris Avenue and 90 feet on 183d Street, which had been owned by Mr. Ray for fifty years and was held at $30,000. Mr. Sager will erect a one-story taxpayer on the 183d Street side. Harry T. F. Johnson was the broker.

The vacant plot 100 by 100 feet on the north side of 174th Street, 86 feet west of Grand Avenue, was sold by J. Clarence Davies for Gaston C. Hand.

Maurice Wertheim and Douglas & Gettell sold a vacant plot 37.5 by 100 on Webb Avenue above 195th Street for Jacob Schneider to Meyer Reikes. The same brokers recently sold to the same buyer the adjoining plot to the south of this present acquisition, 125 by 100, all of which will be improved with two-family dwellings which have already been sold from the plans.

The vacant plot 109.6 by 125 on the south side of Tudor Place, 120 feet west of the Grand Concourse, was sold by Albert J. Schwarzler to Samuel J. Kessler.

Sophie Y. Clausen sold to the Debb Corporation the vacant plot, 70.2 by 96.3 feet by irregular, on the south side of 156th Street, 25 feet east of Trinity Avenue.

Otto Heutsch bought from Emma T. Giordano the northeast corner of Arthur Avenue and 180th Street, a vacant plot, 44.8 by 93.5 by irregular.

A lot 25 by 90 feet on the east side of Union Avenue, 25 feet north of 151st Street was sold by Henry Offerman to Michael De Louisa.

The plot 25.2 by 101.11 on the west side of the Grand Concourse, 127.7 feet south of 165th Street, was sold by Laura E. S. Manning to William Eckenfelder.

Boulevard Apartment Sold.

Modell & Lowenstein sold to an investor, for all cash, the five-story apartment house on plot 53 by 88 by irregular on the west side of Southern Boulevard, commencing about 54 feet south of 176th Street and known as 1,831 Southern Boulevard. The annual rents are in excess of $12,000 and the property was held at $75,000. The sellers were represented by Walter M. Wechsler as attorney.

S. L. Aronds Company sold to clients 3,758 Park Avenue, a three-family dwelling on a lot 20 by 150, also 1,837 Crotona Avenue, a three-family frame dwelling of seventeen rooms on a lot 18.6 by 100, and 308 East 165th Street, a three-family brick house of seventeen rooms, with all improvements, on a lot 20 by 86.

Richardson Dickson sold for the estate of Smith Williamson, Sarah Williamson, executrix, 1,465 Brook Avenue, a three-story brick business property.

Suburban Buyers.

Jacob Ruppert, President of the New York American League Baseball Club, sold, through the Cross & Brown Company and Max Kemp, two important properties in Long Island City, being the southeast corner of Broadway and Fourth Avenue and the southwest corner of Broadway and Fifth Avenue.

George Schmiedel sold a house on Hamilton Avenue, at Bronxville, to G. B. Green, who will occupy the premises. The property was held at $20,000. Fish & Marvin were the brokers.

The property on the east side of Rue de St. Felix, immediately south of the Ostend Hotel, was sold by the Banister Realty Company, with the riparian rights to the Atlantic Ocean, to Fannie Shelt and Bertha Lyndemon.

The Simpson Merritt Company sold for the Modern Building Company, a six-room residence, facing Aubrey Road, Montclair. The purchaser is Mrs. Kathryn Wylie of New York. It is reported the property sold for $12,500.

The Scarsdale Estates, Robert E. Farley, President, sold two plots in the Sage Terrace South section of Greenacres, to a former resident, who contemplates the erection of two houses which will be available for purchase in the Spring market.

The Frank Hughes Company sold for J. W. Surburg to M. Copeland Cohen, Newark operator, the large garage property at 654 Bloomfield Avenue, Montclair, N. J. The building consists of two-story garage, housing over 100 cars, on nearly half an acre. The property was valued at $30,000.

Commercial Leases.

Patrick Tully leased to Anthony Russo and Sylvester Chirico the building at 336 and 338 West Twenty-seventr Street for a term of thirty years, at $5,400 net per annum. The Duross Company were the brokers.

Henry Hof leased for the Hup Realty Company, C. G. Hupfel, President, the entire new building erected at 215 East Thirty-eighth Street to Charles Blum, Inc., who will use same for their exclusive occupancy.

The store and basement at 348 East Twenty-third Street was leased by M. & L. Hess for H. Rosen to the American Baptist Foreign Mission Society. The same brokers leased for Kiamie Brothers the store at 16 East Eighteenth Street to Irvin-Smith Company, importers of toys.

Rowantree-Schley Company leased for the Klasko Finance Corporation the store at 832 Broadway to the Western Union Telegraph Company for a long term of years, at a rental increase of 140 per cent. over that paid by the former tenant. This store is to supersede their branch office at 854 Broadway in the old Hotel Churchill property, which is to be razed and a new building erected thereon.

The William T. Keogh Amusement Company leased from William H. Jackson and others, executors and trustees, the Star Theatre at 1,714 to 1,720 Lexington Avenue, northeast corner of 107th Street.

It has a frontage of 100.11 feet on the avenue and 212.6 feet on the street. The lease is for a term of twenty-one years, beginning May 1, 1922, with renewals. The rentals graduate from $12,000 to $13,000 a year, including part of the taxes.

Brooklyn Activity.

The two-family limestone house at 7,516 Seventh Avenue was sold by Moriarty & Hollahan for Lillian E. Thain to a client for occupancy.

The B. F. Knowles Company sold 1,974 Eastern Parkway and 10 Sackman Street, two four-story apartments, for Morris Rich to M. Schiller.

Charles Partridge sold the two-story brick dwelling at 258 Rochester Avenue, near Lincoln Place, for Thomas S. Smith, Inc., to a client for occupancy.

Staten Island property was sold by William E. Harmon & Co. as follows: Corner of Journeay and Canton Avenues, to L. Feuerstein; a farm on Jefferson Boulevard, near Carlton Boulevard, to V. Lofmann; one on Journeay Avenue, near Jefferson Boulevard, to J. J. Doyle; a farm on Remsen Avenue, near Jefferson Boulevard, to William Lyons; ; three farms on Stafford Avenue, near Jefferson Boulevard, to R. R. Thomas, and a farm on Sinclair Avenue, near Jefferson Boulevard.

Apartment Deals.

Harry Sugarman, in conjunction with Thomas F. McGourty, sold for Minnie Bussell 527 West 123d Street, a five-story apartment house, on a plot 33.4 by 100, to H. Simon for an investment, held at $45,000.

The four-story double flat at 437 East Eighty-fifth Street, on a lot 25 by 102, was sold by John Lucker for Elise Dury to Agnes Krupa.

W. C. Comerford of Flynn & Connaughton sold for the Mutual Trust Company of Portchester, N. Y., the five-story apartment with stores at 2918 Eighth Avenue to an investor who intends to renovate and occupy for business.

Cruikshank Company and Joseph Furlong sold to the 50 Greenwich Street Company, property 46 to 48 Greenwich Street, two five-story tenements with stores, size 40.4 by 80.6 irregular.

H. Bloom sold for the Donberg Estate 168 Lenox Avenue, on lot 75 by 89, a six-story elevator apartment, held at $180,000 to a client of J. Ginsberg.

New Lutheran Clubhouse.

The Post-Graduate Home Society purchased from the estate of Mary Buttle the five-story thirty-five-room house on lot 17 by 100.11 at 253 West 122d Street, between Seventh and Eighth Avenues, held at $30,000.

The purchaser will use the property as a home for professors and students of Lutheran institutions who wish to take advanced studies in one of the universities here. Two apartments will be remodeled and renovated for the society's use in the near future. The other apartments will be taken over as needed until the whole will serve as a clubhouse for the group of students.

Nehring Brothers negotiated the transaction and will have charge of the property.

$310,000 Loan Placed.

Thomas J. O'Reilly placed a loan of $310,000 on the property at 64 East Eighty-sixth Street for Samuel A. Herzog.

Wm. A. White & Sons have placed with the New York Savings Bank a first mortgage of $400,000 on the Northeast corner of Fifty-seventh Street and Seventh Avenue, also a loan for J. M. Gardner on the five-story and basement store and apartment building on the Northeast corner of Lenox Avenue and 127th Street.

New Heights Apartment.

The vacant plot 100 by 84 feet on Wadsworth Terrace, 100 feet north of 190th Street, was sold by Arthur Cutler & Co. to the Doclin Realty Corporation, Adolf Doctor, 280 Fort Washington Avenue, President, M. Racolin, Treasurer. Plans are now being prepared by Gronenberg & Leuchtag for a five-story apartment house, to house thirty families. This firm also obtained a building loan for the builders.

BANKRUPTCY NOTICES.

UNITED STATES DISTRICT COURT Southern District of New York.—In bankruptcy.—In the matter of J. M. THORBURN & CO., bankrupt.

Notice is hereby given that pursuant to an order of the United States District Court for the Southern District of New York the undersigned, Abraham Glaser, Trustee in Bankruptcy of J. M. THORBURN & CO., 53 Barclay Street (through to 54 Park Place), offers for sale the property, assets and effects of the said bankrupt.

The property to be sold consists of the following: Stock of seeds, implements, etc., fixtures, mailing list, the Trustee's right, title and interest to the 4½ year unexpired term of lease of the entire 5-story building occupied by the bankrupt at above address, and book accounts, a list of which may be inspected at the office of the Trustee.

The business is being carried on by the Trustee and will be offered as a going concern on any bids for the entirety.

The above described property may be inspected on the premises from October 8th to October 17th, 1921, between the hours of 9 A. M. and 5 P. M.

Bids for the above described property, assets and effects as an entirety or in part, may be submitted to the Trustee at his office, No. 116 Nassau Street, Borough of Manhattan, New York City, at or before 10 o'clock in the forenoon of October 18, 1921. Said bids will be opened by the Trustee at the office of the Referee, Hon. Peter B. Olney, 68 William Street, on October 18, 1921, at 10:15 o'clock in the forenoon, at which time creditors may attend and express themselves in reference thereto. Each bid must be accompanied by a certified check or cash for at least ten per cent (10%) of the amount of the bid. The trustee reserves the right to reject any or all bids, in which event the said property will be sold at public auction on the premises by Charles Shongood auctioneer, on October 24th, at 10:30 o'clock in the forenoon.

Dated October 7th, 1921.

ABRAHAM GLASER, Trustee.
116 Nassau Street, New York City.
ROSENBERG, BALL & MARVIN, Attorneys for Trustee, 74 Broadway, New York City.

REAL ESTATE AT AUCTION.

Public Auction
TO THE HIGHEST BIDDER
Saturday, Oct. 22
at 3 P. M., in large entrance hall
J. WATSON WEBB'S
'Woodbury House'
Magnificently Fitted and Appointed Fireproof Furnished Residence, with garage stabling for 17 horses and all necessary outbuildings, on 75 improved acres in the centre of the Meadow Brook hunting country at
Syosset, L. I.
70% on Mortgage
BOOKLET OF SALE FROM
ARTHUR C. SHERIDAN,
REAL ESTATE AUCTIONEER,
152 BROADWAY.
WM. J. ROOME & CO.
AGENTS,
177 MADISON AVENUE.
APPLETON, BUTLER & RICE
ATTORNEYS FOR OWNER,
59 WALL STREET, NEW YORK.

REAL ESTATE WANTED.

Entire Charge of Property at ½ the Usual Collection Fee
My 25 years' experience assures satisfaction. Bond if desired. Personal attention given.
EDWARD M. SIMMONDS
1265 B'way. Pennsylvania 1148

REAL ESTATE. REAL ESTATE.

It's your own fault if you are

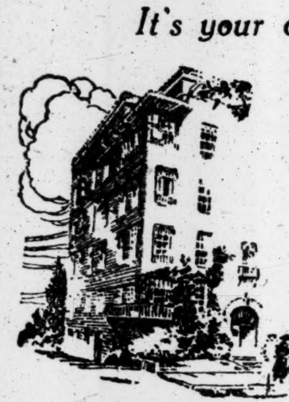

Worried
about your rent!
Uncomfortable
where you live!
GO TODAY TO
Jackson Heights

Where you can avoid the payment of rent by purchasing an apartment on the full 100% Jackson Heights Plan of Tenant-Ownership.

Where you make a moderate initial payment and take possession of your apartment.

Where you pay for the apartment in monthly installments running for about six years.

Where you will be comfortable, because the houses and apartments are designed for comfort, easy and economical housekeeping. Every room is an outside room facing on a large Private Park or Parked Street. The Golf Course, Tennis Courts, Children's Playgrounds, Community-Gardens, Riding Academy, and other recreational features are conveniently located.

New Garden Apartments
READY FOR OCCUPANCY

3 Rooms and 1 bath *Per Month* $60 to $85
4 Rooms and 1 bath *Per Month* $85 to $115
5 Rooms and 1 bath *Per Month* $90 to $150
6 Rooms 1 & 2 baths *Per Month* $115 to $185

Also 7, 8, 9 and 10 Rooms—1 to 3 Baths
Social and Business References Required
The Newest Apartments are Tax Exempt for 10 Years
22 MINUTES FROM 42nd STREET
Apartments Open for Inspection until 8 P. M. Daily

To visit Jackson Heights, take Subway to Grand Central, transfer to QUEENSBORO SUBWAY (Corona Line) to 25th St. Station—(Office Opposite Station)

The Queensboro Corporation *Manhattan Office* 50 East 42nd St.

Beautiful Homes!!
SACRIFICE
10 rooms, 4 baths, brick on tile English style manor in Westchester, 40 minutes from Grand Central; 1 acre, garage; beautiful view; new, complete.
REDUCED
$1,000 reduction in a new 6-room, absolutely completed bungalow cottage. All improvements; beautiful section. Immediate action.
LEGGETT & RADCLIFF, Inc.
311 Flagg Bldg. Getty Square
Yonkers, N. Y. Phone 2602

Apartment—Hotel Site
Detroit, Michigan
EXCEPTIONAL CORNER 170 x 250 FEET
Fronting on main thoroughfare, Woodward Avenue. Opposite beautiful new library and Municipal Park. Surrounded by beautiful homes.
Two and one-quarter miles from City Hall on main traffic street and car line.
One block either way from main auto traffic streets and two bus lines.
Ideal for apartment hotel—large enough to include stores—auditorium or two apartment buildings.
Reasonable terms to responsible purchaser or will lease.
JOSEPH M. DODGE
310 Madison Theatre Building
Detroit

MANHATTAN—FOR SALE OR TO LET.

FOR SALE OR LEASE
929 SIXTH AVE. 25x100
with "L" 102 W. 53d ST. 20x50
POSSESSION
Domestic Realty Co., 38 W. 21st

TO LIVE BROKERS
I offer for sale several tenements, apartments, New Law Houses and private dwellings, purchased from Estates, etc. Prices low, terms easy. Full commission.
SIMON MYERS,
Operator,
38 PARK ROW. Phone Cortlandt 256.

BRONX—FOR SALE OR TO LET.

3-Story Corner Private House
With all modern improvements; two-story garage for 2 cars; lot 25x120; in fine section of Bronx; suitable for a doctor or any other business man; price $23,000, terms to suit.
Eugene J. Busher Co., Inc.
149th St. and Courtlandt Ave.

BROOKLYN—FOR SALE OR TO LET.

FLATBUSH
Newkirk Ave. and East 23d St.
NEW COLONIAL ONE-FAMILY BRICK HOUSES WITH GARAGE, 6 R. & BATH; TILED SHOWER, ROMAN TUB, METAL WEATHER STRIPS, STEAM HEAT, PARQUET FLOORS, TILED KITCHEN. TAX EXEMPT FOR $5,000 FOR 10 YEARS. PRICE $18,750.
Built by G. M. Craigen Co.
637 E. 24th St., Bklyn. Tel. 927 Mansfield.

QUEENS—FOR SALE OR TO LET.

QUEENS VILLAGE—TAX EXEMPT.
Six rooms, tiled bath; detached Colonial; steam heat; porch enclosed; 30x100; modern improvement and individuality; $6,900; cash $1,000, balance easy terms; ready for occupancy.
Chas. G. Stewart Hollis & Fillmore Aves. Phone Hollis 6134.

QUEENS VILLAGE—TAX EXEMPT.
Six rooms, tiled bath; detached Colonial; steam heat; porch enclosed; 40x100; modern improvement and individuality; $7,500; cash $1,000, balance easy terms; ready for occupancy.
Chas. G. Stewart Hollis & Fillmore Aves. Phone Hollis 6134.

QUEENS—FOR SALE OR TO LET.

QUEENS VILLAGE—TAX EXEMPT
Seven rooms, tiled bath; detached Colonial; steam heat; porch enclosed 40x100; modern improvement and individuality; $9,200; cash $1,000, balance easy terms; ready for occupancy.
Chas. G. Stewart Hollis & Fillmore Aves. Phone Hollis 6134.

QUEENS VILLAGE—TAX EXEMPT.
Five rooms and bath; detached Colonial; porch enclosed 30x100; modern improvements and individuality; $5,900, cash $1,000, balance easy terms; ready for occupancy.
Chas. G. Stewart Hollis & Fillmore Aves. Phone Hollis 6134.

YOUR LAST CHANCE
I will sell you a 6-room house, all improvements, for $5,000, $1,000 cash; have sold 30 of these houses for $6,880; act quick, a few left; 5c fare zone; take Lefferts av. train on Fulton "L" to Lefferts Av. station; ask for MR. ZOOK, at office Saturday and Sunday. 11,815 Liberty Av.

WESTCHESTER—FOR SALE OR TO LET.

High Class Elevator Apartments
Choicest Location in Yonkers
Near New York City Line
5 and 6 ROOMS
Rent $120 to $150
APPLY
J. ROMAINE BROWN & CO.
506 South Broadway, Yonkers
Telephone Yonkers 2758

MAMARONECK
Monroe and Delancy Avenues.
Residential section. Two new houses, with garages. Ready for occupancy. 8 rooms, 2 baths, extra lavatory. Electric light, parquet flooring throughout. Modern heating; decorated. Convenient to station. Corner plot 75x100. Price $17,500. Adjoining plot 50x100. Price $16,000. Owenr, FRANK J. SINNOTT, 7 E. 42d St.

RENT—FURNISHED
OSSINING
Nicely furnished house, containing 9 rooms, 2 baths, improvements; garage; $200 per month till May 1st.
W. H. OLIVER
Ossining, N. Y. Phone 656

TO LET FOR BUSINESS.

Adjoining Penn. Station and Hotel
PENN TERMINAL BUILDING
7th Av., 30th to 31st St.
STORES
with extra large, light cellar space. Excellent Business Location.
OFFICES
Large and Small Units. Also TOP FLOOR, 13,000 SQUARE FEET.
REGENT REALTY CO.
33 WEST 42D ST.
or your own broker.

5-7-9 West 37th St.
Light Lofts
75x100. Possession Feb'y 1st, 1922.
SPRINKLER
H. J. Sachs & Co., 38 W. 21st St.

27-29 WEST 57TH ST.
Lofts and
Parlor floor store, 22x80 & 100
Suitable for any business
Immediate Occupancy.
Special low rates for leases now
Telephone 1176 Vanderbilt.

117 WEST 33D ST.
OPPOSITE GIMBEL'S
Light Offices and Showrooms
SUITABLE RETAIL OR WHOLESALE
SHOWCASE DISPLAY
WILL DIVIDE TO SUIT
Apply to your own broker or
SELMARK, 119 WEST 33D ST., N. Y.

Store for Office, Showroom.
No. 11 East 14th St., nr 5th Ave.
Morris E. Sterne, Inc., 9 E. 14th St.

BRONX—FOR SALE OR TO LET. BRONX—FOR SALE OR TO LET.

FOR SALE ON EASY TERMS
Lease or Exchange for Improved Property
43 Free and Clear Lots, Separately or Together
INCLUDING FIVE FINE CORNER PLOTS.
Suitable for Apartments, Hotels, Stores, Theatres, Movies, Etc.
EAST 177TH STREET AND TREMONT AVENUE
Main Entrance to Bronx Exposition Through This Property
Subway and All Bronx Cars Transfer or Pass the Property
ALSO 35 LOTS ON WHITE PLAINS ROAD.
Between 199th & 200th Streets—near Subway Station
DOMESTIC REALTY CO., 38 West 21st St., N. Y. C.

QUEENS—FOR SALE OR TO LET. QUEENS—FOR SALE OR TO LET.

Builders
We are prepared to furnish immediately
LIBERAL BUILDING AND PERMANENT LOANS WITH SUBORDINATION on lots in Arleigh, between Ditmars Av. station and East River Park; BIG DEMAND FOR HOUSES; 115 sold as rapidly as completed; MORE THAN A MILLION DOLLARS immediately available; very attractive proposition to large operators. RICKERT-BROWN REALTY CO., 52 Vanderbilt Av. Tel. Vanderbilt 9484.

Norwood Gardens
Arleigh
115 Sold
MOTOR OUT TODAY and see the NORWOOD GARDENS and ARLEIGH HOUSES; six, seven and eight rooms, one and two tiled baths; tiled kitchen and heated garage; only 15 minutes from 42d St. and 10 minutes from Queensboro Bridge; 10 years' tax exemption. GOING FAST, 115 already sold. Price $11,000 to $15,000. FROM QUEENSBORO BRIDGE, follow left branch of elevated road to Grand Av. station and turn right to Norwood Gardens, or follow elevated road to Ditmars Av. station to Arleigh; or take Interboro or B. R. T. Broadway subway train. RICKERT-BROWN REALTY CO., 52 Vanderbilt Av. Tel. Vanderbilt 9485.

TO LET FOR BUSINESS.

23,000 Feet
GROUND FLOOR
ALSO LOFTS
High Ceiling Sprinkled
Light on Four Sides
402 West 27th St.
Greenstein *Chelsea 4555*

Miscellaneous.

STORES
in
PHILADELPHIA'S
Best Shopping District
Broad and Chestnut Sts.
Apply
Mastbaum Bros. & Fleisher,
Philadelphia, Pa.

APARTMENTS FOR SALE OR TO LET.
Furnished—West Side.

FURNISHED
2 ROOMS, BATH. . $155-170
Artistically furnished suites in new 14-story fireproof apartment hotel, overlooking Central Park. Yearly lease only. Maid and restaurant service.
19 WEST 69TH ST.

Unfurnished—East Side.

1049 PARK AVE.
AT 86TH ST.
NEW APT'S
7 Rooms and 3 Baths
6 Rooms and 2 Baths
Physician's suite—
4 Rooms and Lavatory
Open fireplaces; Subway express station 1 block away.
AELRED REALTY CORP.
Lenox—8253

BUNGALOW APARTMENT
MADISON AV., 230 (37th)
Two bedrooms, large living room, dining room and kitchen, steam heat, electricity; plenty of light, air and sunshine; unusually attractive; $4,200 per annum.

Unfurnished—West Side.

202 Riverside Drive
Corner 93d St.
High Class Fireproof Apartments
5 Rooms and Bath
10 Rooms, 3 Baths
Immediate Possession.
APPLY ON PREMISES.

The Turin
333 Central Park W.
Unusually attractive, high-class apartments; outside rooms, centrally located.
7, 8 AND 9 ROOM APARTMENTS
SAMUEL L. REIS, Agent.
38 West 40th St. Tel. Longacre 7230

562 West End Ave.
87TH ST.—MODERN FIREPROOF BLDG.
8 Large, Sunny Rooms, 3 Baths.
Apply Supt. on premises or
ARTHUR LOBO, 8 W. 33d St., Penn. 1018

70th St. 345 West
5 Rooms
All Improvements.
Modern Elevator House.

CONVENT AV. (435) Cor. 149th St.
POSSESSION NOW.
6, 7, 8 and 9 rooms, elevator apts.
Apply on premises or
BLEIMAN, 656 B'way. Tel. 2132 Spring.

87TH, 3 WEST
Real Housekeeping Suites
Huge living room, large bedroom, regular kitchen, best value in city; high-class house; rent $1,500 to $1,850.

46TH ST., 27 WEST
2 Rooms and Bath, $100. Also
65TH ST., 53 EAST
1 Room, Kitchenette and Bath, $100.
3 Rooms, Kitchenette and Bath, $200.
SOL. STERN, 31 EAST 27TH ST.

55 West 68th
High class, California type, four room, modern housekeeping apartment; exceptionally large light rooms, spacious closets.

APARTMENTS FOR SALE OR TO LET.
Unfurnished—West Side.

Ideal Homes
for
Discriminating People

Alameda
255 WEST 84th ST.
N. W. COR. BROADWAY
3 rooms, 1 bath.
5 rooms, 2 baths.

Gramont
215 WEST 98th ST.
N. E. COR. BROADWAY
7 rooms, 3 baths, exceptionally large foyer.
6 rooms and 2 baths.
4 rooms and bath.

San Jose
500 WEST END AV.
N. E. COR. 84TH ST.
8 rooms and 3 baths.
Corner apartment.
5 rooms, 2 baths.

Sanford
229 WEST 78th ST.
N. E. COR. BROADWAY
5 rooms, 2 baths.
7 rooms, 3 baths.

The Rexford
230 WEST 79TH ST.
S. E. COR. BROADWAY
6 rooms, 3 baths.
Beautiful corner apartment.

OWNERSHIP
MANAGEMENT
See Resident Superintendent or
Telephone Lenox 9000.

NON-HOUSEKEEPING APTS.
George Washington
116 West 72d Street
New 15-Story Absolutely Fireproof Apartment Hotel. Less than a block from express subway and elevated stations.
Unfurnished Suites.
1 Room and bath................$85
2 Rooms, bath......$100-135 per mo.
Furnished Suites.
2 Rooms, bath......$150-190 per mo.
Hotel 309 West 86th Street
Overlooking Hudson River.
12-Story Absolutely Fireproof Apartment Hotel
Unfurnished Suites.
2 Rooms, bath......$125-150 per mo.
Furnished Suites.
2 Rooms, bath..........$185 per mo.
Maid and restaurant service. Leases only.

490 Riverside Drive
OVERLOOKING GRANT'S TOMB.
Modern High Class
Duplex Apartment
8 Rooms, Foyer, 2 Baths . . . $3,600
Also Simplex Apt.
7 Rooms, Foyer, 2 Baths . . . $3,600
THOMAS J. O'REILLY
BROADWAY AT 109TH ST.
Tel. Academy 1600.

The ARDELLE
527 RIVERSIDE DRIVE
Fireproof; best built house on Riverside Drive.
6 & 7 Rooms, 2 Baths
$2,400 up
10 Large Rooms, 3 Baths
Entire Floor
Price Upon Application to Supt.

227 Riverside Drive,
CORNER 95TH ST.
Corner Apartment.
All outside rooms.
Consisting of
6 ROOMS AND BATH $2,400
5 Rooms & Bath.
Front Apartment $1,800.
THOMAS J. O'REILLY,
BROADWAY AT 109TH STREET
Tel. Academy 1600.

63 WEST 55TH
BETWEEN 5TH AND 6TH AVS.
2 ROOMS NON-HOUSEKEEPING. Rental $100-$110
Apply NORMAN DENZER, 3,807 Broadway. Tel. Audubon 8707 or on premises.

APARTMENTS FOR SALE OR TO LET APARTMENTS FOR SALE OR TO LET.

CHATSWORTH
344 WEST 72D STREET
At Riverside Drive
Three to Nine Rooms
Rental—$2000 to $5000
Manager on Premises

New 9-story Building
110 WEST 55th ST.
Bet. 6th & 7th Aves. *Nearing Completion*
Unusually Attractive Apartments
3 & 4 Rooms including complete Kitchen
Rental $1,900 up.
Agents: Douglas L. Elliman & Co. 15 *East 49th St.* *Plaza 9200*
Builders: Julius Tishman & Sons 280 *Madison Ave.* *Vander. 1977*

Unfurnished—West Side.

Apartments To Lease At Attractive Rentals
in the following high-class fireproof apartment houses:
219 West 81st St.
COR. BROADWAY
5 rooms—2 baths
7 rooms—3 baths
740 West End Av.
COR. 96TH ST.
4 rooms—1 bath
5 rooms—1 & 2 baths
410 Riverside Dr.
COR. 113TH ST.
9 rooms—3 baths
417 Riverside Dr.
COR. 114TH ST.
8 rooms—3 baths
9 rooms—3 baths
250 West 82nd St.
COR. BROADWAY
8 rooms—2 baths
A. H. O'BRIEN
2,299 B'WAY SCHUYLER 2897

Hotel
Beresford
Central Park West and 81st St.
1, 2, 3 & 4
Rooms
Furnished & Unfurnished
Extra Large Rooms
Outside Baths, Large Closets
Excellent Restaurant
Low rentals
Charles A. Weir, Resident Manager

245 West 75th Street
Between B'way and West End Ave.
A UNIQUE APARTMENT HOUSE
With a Quaint Old English Exterior
Apartments of
1-2-3 ROOMS and BATH
SPECIAL APARTMENTS
4 ROOMS and 2 BATHS
Rentals $780 to $2700
Agent on Premises.

FRED F. FRENCH
Agent.
Consult our Mr. Edson.
299 Madison Av.
Tel. Vanderbilt 3237.

Hotel
Sevillia
117 West 58th Street
1, 2, 3 & 4
Rooms
Furnished & Unfurnished
Excellent Restaurant
Low Rentals.
William Howard, Resident Manager

The
DALHOUSIE
Overlooking Central Park
40 to 48 West 59th Street
Between 5th and 6th Avenues
8 and 10 rooms and 2 or 3 baths.
Protected light on the south.
Inquire on premises or
FRED'K FOX & CO., INC.
207 Madison Avenue. Phone 8836 Vanderbilt

2 ROOMS, BATH. . $100-130
In new 14-story fireproof apartment hotel, overlooking Central Park. Suites unfurnished on yearly lease only. Maid and restaurant service.
19 WEST 69TH ST.

152 West 72d St.
1-2-3 Rooms
Kitchenette and Bath.
Rents $1,050 to $1,800.
E. K. Van Winkle
Agent on Premises. Columbus 1077.

260 RIVERSIDE DRIVE, corner 98th
Last 8 room apartment, 3 baths, 10th floor. All rooms on street.
203 WEST 117TH Corner 7th Ave.
7-8 rooms, $1,800-$2,000.
Apply to Superintendent or
LOUIS SCHLECHTER
Riverside 1070. 2,581 Broadway.

99 CLAREMONT AVE.
COLUMBIA UNIVERSITY SECTION.
High Class Apartment
7 Rooms & Bath
THOMAS J. O'REILLY
Broadway at 109th St.
Tel. Academy 1600.

Unfurnished—Bronx.

JUST COMPLETED
IMMEDIATE POSSESSION
2515-2525 Gr. Concourse
NORTH OF FORDHAM ROAD.
4 Room Apartments
Every Conceivable Improvement.
Three blocks east of Jerome Av. Subway. 6th and 9th Av. "L" at Fordham Road.
Agent on premises.
REASONABLE RENTALS

Exceptional Apartments
4 AND 5 ROOMS.
Select tenants only. Two blocks from express station, Lex. Ave. Subway, and 6th Ave. L at Kingsbridge Road station.
Southerly exposure on a park.
25 East 193rd Street

New Apts., Ready Immediate Occupancy
4-5 ROOMS
RENTS REASONABLE
1769 Montgomery Ave.
Near 176th St., block west University Ave.
Inquire representative on premises, or
NEHRING BROTHERS
1441 St. Nicholas Ave. Phone Wadsworth 4110

Unfurnished—Brooklyn.

NEW GARDEN APARTMENTS
3 Rooms and Bath
3 Rooms, Sun Parlor and Bath
4 Rooms and Bath
4 Rooms, Sun Parlor and Bath
$60 to $87
All Outside Rooms
Beautifully landscaped garden, 100 ft. x 80 ft. Tennis Courts.
Take West End Express, B. R. T. Subway, to 79th St., Brooklyn. 30 minutes from Times Square.
Superintendent on premises
Apartment 5, 1,721 74th St.

FOR RENT
APARTMENT
3 rooms and bath; all modern improvements; electric light, hardwood floors, heat, hot water; within two minutes of subway station. For particulars apply to
REALTY ASSOCIATES
162 REMSEN ST., BROOKLYN.
TEL. MAIN 6480

HAMPTON COURT
LARGE, LUXURIOUS 4 AND 5 ROOM, HOMEY, UP-TO-THE-MINUTE APTS.; LOCATION IDEAL; SHORT HALF HOUR FROM TIMES SQUARE; WEST END SUBWAY TO 20TH AV.; $90 TO $125.
Benson & 20th Ave., Brooklyn
BENSONHURST 4949

PROSPECT PARK PLAZA
ELEVATOR APARTMENTS
15 Minutes to Wall Street by B. R. T. or I. R. T. Subway.
7 rooms and 2 baths.
Parquet floors, all modern improvements.
Rent $175 Monthly.
Apply on premises, 916 Union St., or J. H. Pennock & Co., 186 Remsen St.
Phone Main 8371.

Unfurnished—Queens.

AT ELMHURST
5 and 6 rooms, bath and pantry, in new 2-family houses; electric lights, heat furnished; large porches; rent $75 to $90. Two blocks from L station.
THOS. DALY, BUILDER, Junction Av. L station, CORONA.

MORTGAGE LOANS WANTED.

$25,000 SECOND MORTGAGE on well located improved property, for sale at discount; principal unquestionably secure by equity and bonds. Ernest Tribelhorn, 308 West 97th St.

FOR SALE, New Jersey, second mortgage, gilt edge security; principal only; no brokers. D 443 Times.

CITY REAL ESTATE.

Manhattan—For Sale or To Let.

120TH, 36 WEST—Brownstone house, opposite Mount Morris Park West; bath, toilet on each floor; latest improvements; must be seen to appreciate. Williams.

78TH ST., 324 WEST—Private house to let; 4½-story, American basement, to lease for term of years, unfurnished; all modern improvements; excellent condition. Wald.

GREENWICH VILLAGE LOT.
62 foot front on 7th Av., near new theatre; 3,200 sq. ft. at less than $10. McCotter & Davis, 150 West 4th St.

109TH ST., 177 EAST—24-family apartment; hot-water supply; rental $6,462, price $46,000; will take back second mortgage to suit. Owner, 963 Kent Av., Brooklyn.

EAST END AV., 93 (Near Park)—8-family and basement; rental $2,778, price $19,500; will take back second mortgage to suit. Owner, 963 Kent Av., Brooklyn.

DAYLIGHT FACTORY, 14,800 square feet; Grand Central Terminal section; sell reasonable. Owner, Murray Hill 6667.

88TH ST., WEST—Four-story house for sale; $22,500; cash $3,000. Vanderbilt 4900.

140TH, 473 WEST, opposite City College—for sale, three stories, 14 rooms, 2 baths; immediate possession; $500 cash.

DYCKMAN ST., near B'way—Plot 100x200. P. O. Box 267, Long Beach, Long Island.

95TH ST., WEST—Five-story house for sale; $28,500; terms. Vanderbilt 4900.

Continued on Following Page.

CITY REAL ESTATE.

Continued from Preceding Page.

Manhattan—For Sale or To Let.

ON WEST 77TH ST.,
Between Columbus and Amsterdam Avs. (Beautiful Dwelling Block)—For sale, a four-story, basement and cellar, high stoop, stone front 19 ft. private dwelling with extension, in perfect condition; redecorated and painted; parquet floors throughout; new steam heating plant; a home of beauty and a joy to the occupant; with or without furniture: immediate possession. D. H. Blakeley, 344 Columbus Av. (76th St.)

EXCEPTIONAL GARAGE SITE, centrally located, Manhattan, near ferry and steamship lines, ideal location for oil and supply station, also high class stores; 160 feet front, 80 feet deep: 21-year lease; very reasonable. Goodwin & Goodwin, 148 West 57th. Phone Circle 6095.

TWO 7-story elevator apartment houses; Morningside Park section; guarantee 28% on $40,000 investment; will consider $15,000 cash, with free and clear property to balance equity. William H. Grace, 281 Steinway Av., Long Island City.

NEAR 72d subway, dwelling, 13 rooms, 3 baths; electricity; parquet floors; price low; cash $4,000, balance mortgages; immediate possession; house vacant. Telephone Columbus 224.

GREENE ST. loft building, rents $12,000; equity $35,000; sell or exchange. M. ROSENTHAL, 287 7th Av. Watkins 0130.

Bronx—For Sale or To Let.

APARTMENT house for sale; one of the most modern up to date apartments in west side Bronx, near University Av., on plot 50x100; 20 families; just completed; tax exempt; showing a gross rental $21,700 per year; will sell at a bargain, for cash. F 231 Times.

ESTATE will sacrifice choice West Bronx lots, large and small plots; little cash; permanent mortgage to builder; also 50 lots ripe for bungalows, all or part. P. O. Box 286, Mount Vernon, N. Y.

FOR SALE—2-family brick house; modern improvements; lately decorated; near subway station; sacrifice price; leaving for Europe; immediate possession. Kunstadter, 778 Dawson St.

YOU never saw such a beautiful 2-family house, 5 and 6 rooms, double garage, $17,500. 2,202 Cedar Av., near Fordham Road. Brokers invited.

ATTENTION, brokers—8 excavated, elegantly situated extra deep Concourse lots; near 196th St.; $80,000; liberal terms. Tremont 4443.

TWO-FAMILY, 13-room brick; all modern improvements. 861 Manida St.

Brooklyn—For Sale or To Let.

A PERFECT HOUSE

Seven rooms and garage; solid brick, asbestos tile roof, spacious attic; the last word in excellence and refinement; new; $1,000 less than builder's cost; two subways, five surface lines; $2,000 cash, balance to suit 6,813 6th Av., between 68th and 69th Sts., Brooklyn; open day and evening.

SULLIVAN ST., 194 (near Rogers Av., Brooklyn)—7 rooms, tiled bath, garage, large high attick; finest construction and finish; now 16,000; cost considerably more; luxurious houses at less than cost; open day and evening.

FOR RENT, furnished, seven-room house; garage; new; every convenience; two baths; beautifully furnished, Dua-Art Steinway grand; washing machine; fully equipped home. Telephone office, Hanover 390; home, Decatur 9025. 471 Crown St., Brooklyn. 20 minutes from Wall St., Interborough to Kingston station.

$1,000 CASH will buy two-story and basement house, seven rooms and bath, all improvements; Herkimer St., Brooklyn; select residential neighborhood; balance, $4,000, remain on mortgage; can be paid in monthly instalments. Address J. H. H. Van Hoven, 42 East 9th St., New York City.

HOUSE, Bay Ridge, near subway; two-family brick, six and seven rooms, all improvements; double garage; screens, storm windows, vacuum cleaner installed, enclosed porch; newly decorated; good rental; price $16,500; mortgage. Phone Shore Road 8368, 571 79th St., Brooklyn.

FLATBUSH—$7,200, require $1,500 cash; one-family frame, six rooms and bath, steam heat, electric light, hardwood floors, asphalt street, no assessments. 136 East Eighth St., near Church Av. express station of Brighton Subway and trolleys.

TWO FAMILY cottage, 40x100, in the best section of Borough Park, Brooklyn; must be sold at once; fine shade and fruit trees; electric light; parquet floors; big porch. 1,543 48th St. Take West End line to 50th St. station.

TO LET—Furnished cottage, Bay Ridge; 8 large rooms and 2 baths, in high-class residential section; beautiful decorations and furnishings; garage, &c.; lease for six months or one year; $250. Frank H. Malone, 7,618 3d Av., Brooklyn. Phone Shore Road 0792.

FLATBUSH, East 21st St.—One-family, eleven-room house, A1 shape, steam heat, parquet throughout; lawns 50x100; two-car garage; owner must sell; not open Sunday. Ralph Sloane, 887 Flatbush Av. Flatbush 10326.

FIVE LOTS (FLATBUSH).
Nostrand Av., corner Rutland Road; subway station nearby; free from encumbrance; submit offer. Sartor, 930 Nostrand Av., Brooklyn.

BATH AV., block front, Bay 34th-35th Sts., vacant; Bensonhurst section; very reasonable; build now. Sigmund Wechsler, owner, 395 Broadway, New York.

FLATBUSH — $12,000; two-family, southern exposure; garage space; all improvements. Midwood 832.

Queens—For Sale or To Let.

BARGAIN—BARBAIN—BARGAIN.
Jamaica, north side, new two-family house, elastic stucco and shingles, six and seven large rooms; tiled kitchen, bath, showers, steam heaters, hot water heater, gas, electricity, parquet, sun parlors, driveway; convenient to trolleys, elevated, L. I. R. R. station; $14,000; cash $4,500; balance mortgage. Light & Abrahams, 363 Fulton St., Jamaica. Tel. Jamaica 97.

FLUSHING—Beautiful corner, brick residence, tea rooms, three baths, sun parlor; copper gutters and leaders; greenhouse and 2-car garage, with separate heating plants; most exclusive section of town; convenient to trolley and trains; price $45,000; terms arranged. H. Trowbridge Harris, 152 Fulton Av., Long Island City. Astoria 406.

GREAT HOUSE BARGAIN.
$6,900 buys beautiful $8,000 house (tax exemption saves $1,500); garage space; near school; half-hour Manhattan; steam, electricity, decoration, parquetry, tiling, enclosed veranda; $1,000 cash; $40 monthly. Telephone Jamaica 4245.

ELMHURST—9-room house, all improvements, 100x100; 4-car garage; select section, 2 blocks subway, 4 blocks L. I. station; extra toilet and wash basin, first floor; or will sell house on 50x100. Phone Newton 321.

7-ROOM HOUSE, BARGAIN.
Detached, parquet, electricity; select neighborhood; $8,500. Take Fulton St. elevated to Lefferts Av., 11,512 110th Av., Wood Haven, L. I.

QUEENS VILLAGE, L. I.—7 rooms, parquet floors, steam heat, decorated; plot 35x125; tax exempt; price $8,250; cash $1,750, balance easy terms. Kissam Bros.' Co., Queens Village, L. I. Phone Hollis 6150.

CORNER house, 7 stores and 9-room apartment; all improvements; on car line in business section of Elmhurst; all rented; brings big revenue; $10,000 cash, balance on mortgage. P. O. Box 52, Elmhurst.

Staten Island—For Sale or To Let.

FOR RENT—Nine-room house, three baths, two acres, garage; suitable physician; express station, $1,000 year. Tottenville 1007.

Real Estate—Other Cities and Towns.

BEST LOCATIONS—ALL CLASSES OF BUSINESS PROPERTIES IN WASHINGTON SECURED THROUGH McKEEVER & GOSS, 1,405 EYE ST., N. W., WASHINGTON, D. C.

REAL ESTATE FOR EXCHANGE.

EQUITY $12,000—In well-built, 5-story, 10-family brownstone double flat, 5 rooms each apartment; hot water supply; no heat; in perfect order; best section of Yorkville; a safe and sound investment; price $24,000; yearly rental on moderate scale $3,120 to exchange for private dwelling, modern conveniences, about 8 good-sized rooms, fair size lot, New Rochelle, Pelham or Scarsdale, convenient to Harlem Station; will take back second mortgage or add cash according to equities; advertiser is looking for himself; replies, therefore, will receive due respect and prompt consideration. Address particulars, Exchange, Advertisement Office, 1,464 3d Av., New York City.

ORANGE COUNTY—Paying fruit and dairy farm; 124 acres, equity $11,000; consider Flatbush property in exchange. Paul Boughton, 364 East 21st St., Brooklyn.

REAL ESTATE WANTED.

City Property.

WANTED—House, Flatbush section, two-family brick detached, garage, improvements, or will rent house, furnished. H. Schwartz, Hotel Claridge.

ATTENTION OWNERS—List your city property with me for lease or sale; immediate results. Jesse Oppenheim, 1,819 Broadway. Columbus 9788.

REAL ESTATE WANTED.

City Property.

DO YOU WANT TO
SELL YOUR PROPERTY?
List it with us and we will give you action. We handle all classes of real estate in all localities. Prompt action, courteous service. Reliable firm. Steel Realty Development Corporation, Knickerbocker Building, 42d Street and Broadway, New York City. Phone Bryant 4402. S. J. Barron.

PRIVATE HOUSE
for cash buyer, 3 or 4 stories, 55th to 110th St., 3d to West End Av.; owners only.
EDWARD M. SIMMONDS,
1,265 BROADWAY. PENNSYLVANIA 1145.

REAL ESTATE WANTED.

Country Property.

WANTED,
KEW GARDENS or
FOREST HILLS GARDENS,
9 or 10 rooms, 3 baths, detached house, brick or stucco, with garage on a plot at least 50x100; ready to buy; give particulars and price. S 621 Times Downtown.

SIX or 7 room house, all improvements, within 45 minutes New York; maximum price $8,000. B 444 Times.

WANTED—6-7 room modern house; reasonable; Long Island preferred; $500 down. Architect, 1,116 49th St., Brooklyn.

GARDEN CITY ESTATES, four lots, cash for bargain. B 491 Times.

FARMS.

New Jersey—For Sale or To Let.

JERSEY FARMS EVERYWHERE.
If you haven't one of our latest catalogs showing real money-making farms throughout NEW JERSEY, call or write for one today; prices from $1,000 up, easy terms. NEW JERSEY FARM AGENCY, 154E Nassau St., N. Y. C.

Connecticut—For Sale or To Let.

SIX ACRES, five tillable; good 7-room house, steam heat, electric lights, all improvements; barn, 8 henhouses, pighouse; 5 minutes' walk from railroad station; commuting distance to New York City; price $8,600; easy terms. Clark & Son, 1,024 Main St., Bridgeport, Conn.

SUBURBAN REAL ESTATE

Rate 55 cents an agate line

Country Property *Jersey Suburbs*

Westchester—For Sale or To Let.

BRONXVILLE APARTMENTS.
Tenants now occupying their own apartments, bought and paid for, in modern building, two minutes from the station plaza; the question of desirable neighbors therefore settled; if you can spend a small sum to beat the high rents and on an investment basis, will aid you in obtaining a very attractive 4-room and bath, with studio living room, fireplacce and outside porch, which calls for stock purchase of $1,800 and monthly contribution of $75 for maintenance and amortizing mortgage; one owner of 4-room just sublet at $125 a month.
Burke Stone, Inc., Bronxville 1480.

COME OUT TODAY OR SUNDAY
and inspect the best purchase in a private home in White Plains, situated in the best residential section on a plot 100 feet front; large living room, dining room, kitchen, large porch, 3 large master bedrooms, 2 tiled baths, servant's room; hot water heat; oak floors; 2-car garage; offered at bargain price of $18,000. Telephone White Plains 2456 or Murray Hill 9326. Chauncey B. Griffen & Co., 18 East 41st St.

BARGAIN.
Long, low brick and shingle house, attractive architecture, beautiful interior, 11 rooms, 3 baths, modern in every respect; one-half acre of well-kept ground, shrubbery and garden; brick garage with quarters; ideal location; asking price $40,000; make us a fair offer.
WILLIAM E. MORRELL, INC.,
Depot Square, White Plains, N. Y. Tel. 904.

FOR SALE.
$3,000 cash buys a very attractive 2½-story stucco residence of 6 rooms and tile bath; all improvements; living room 15x24, with open fireplace; hardwood floors and trim; steam heat; grounds beautifully laid out; 31 minutes from Grand Central; 3 minutes to train; convenient to station, &c.; overlooks Bronx Parkway; plot, 75x100; price, $12,500.
BURKE STONE, INC. Bronxville 1480-J.

FOR SALE AT HASTINGS,
nine rooms, modern, perfect condition; built for permanent home; large plot; hot-water heating; copper screens, window size; fruit and other trees; superb view; must see to appreciate; excellent electric train service; owner, leaving town, sacrifice $16,000; terms. Phone Murray Hill 5033, Dobbs Ferry 174.

A SACRIFICE for cash over mortgage:
ready to move into;
new seven-room stucco house; everything the best; open fireplace, parquet floors,
glass enclosed porch; steam-heated garage.
704 South 5th Av., Mount Vernon;
3 blocks North Dyre Av. Station,
Westchester & Boston Railroad; 5 blocks north of Boston Post Road.

SMALL HOUSE BARGAIN
Near Dobbs Ferry.
One-quarter acre, river view; English home, 7 rooms, bath, modern; fine old oak trees, big concrete garage; price $15,000; no, there is nothing the matter with it, but the owner needs cash; look at this today; it's an investment. Prince & Ripley, 437 5th Av. Tel. Murray Hill 555, or Dobbs Ferry 34.

ATTRACTIVE 6-room house, all modern improvements, on plot 60x100x140, Westchester and Boston station at property (Chester Heights); price $8,500; $2,000 down, balance like rent; lots $550 up on easy terms; bungalows and houses built to order from $6,500 up on easy terms. Marberry Construction Co., Inc., Union Corners, Bronxville. Phone Hillcrest 2608W.

$14,500.
Attractive, well-built house, in first-class neighborhood; white clapboard with green shutters; seven rooms, tiled bath, hot water heat, fireplace; every improvement; choice plot, 50x125, with garage; ready for occupancy and won't stand idle.
WILLIAM E. MORRELL, INC.,
Depot Square, White Plains, N. Y. Tel. 904.

A NEW BRICK HOUSE
at Mount Vernon, built about 5 years ago, 8 rooms; superb construction; slate roof; tiled kitchen, bathroom and lavatory; best parquet floors; steam heat; handsome woodwork; sleeping porch; restricted section, near station; lot 50x100; price $23,000. Anderson Realty Co., Mount Vernon, N. Y.

MT. VERNON, N. Y.
WILL RENT 10-ROOM HOUSE WITH GARAGE FOR TWO CARS; BEST SECTION OF MT. VERNON; $3,600 A YEAR.
JAMES E. BARRY,
N. E. corner 181st St. and St. Nicholas Av.
Phone Wadsworth 2109.

$7,500, EASY TERMS.
MODEL HOMES IN WHITE PLAINS.
Six rooms and bath, with every modern improvement, on Battle and Waldo Avs.; representative on premises or V. Green Construction Co., 45 W. 34th. Phone Fitzroy 3800.

WHITE PLAINS—Owner must sell; house 9 rooms, 3 baths, all improvements; 3-car garage with living quarters; 2 acres, perfectly landscaped; expansive lawns and gardens; a reduction of 25% if buyer acts quickly. Telephone White Plains 2456 or Murray Hill 9326. Chauncey B. Griffen & Co., 18 East 41st St.

$3,000 DOWN buys house, 14 rooms, all improvements, two lots, part vacant, near Mount Hope station, Hastings-on-Hudson, N. Y.; price $14,000. $1,500 down, buys one-family house, detached, six rooms, bath; all improvements; vacant; price $6,500. Owner, Nellie Brennan, 155 West 103d St., New York City, Academy 505.

AT MAMARONECK, N. Y.—$1,500 cash; price $6,000; cottage, 6 rooms and bath. At Larchmont, N. Y., cottage, 7 rooms and bath, extra toilet and lavatory, porches, good neighborhood; $4,000 cash; price $15,500. T. F. J. Carroll, 93 Barry Av., Mamaroneck, N. Y.

IMMEDIATE POSSESSION.
Stucco 2-family residence, 11 rooms, 2 baths, parquet floors, vapor heat, 2-car garage; convenient to Bronxville station, stores, schools, &c.; concession for quick sale.
BURKE STONE, INC. Bronxville 1480.

GREENACRES—HARTSDALE, N. Y.
FOR SALE OR RENT.
Homes 8 and 9 rooms; choicest location; newly finished; would consider trade for small properties in Westchester County.
H. ROSS CLARK,
15 Court St., White Plains, N. Y. Tel. 2611.

WILL TAKE A LOSS.
Owner wants to sell fine modern stucco house at once; located on Chester Hill, near Country Club; 7 large rooms, sun parlor, parquet floors; attached garage; listed at $25,000. Anderson Realty Co., 22 East 1st St., Mount Vernon, N. Y.

IDEAL LARCHMONT HOME.
7 large rooms and tiled bath, oak floors, hot water heat; large porch, plot 55x100 feet; 3 blocks to station and schools; asking $15,000, wants offer. Telephone Larchmont 500 or Murray Hill 9326. Chauncey B. Griffen & Co., 18 East 41st St.

RENT OR SALE, distinctive Dutch Colonial dwelling; beautifully situated; 9 rooms, 3 baths; decorated; garage; finest construction throughout; all modern conveniences; large corner plot; rent $250 monthly; price $26,000. HERKIMER, INC., 25 W. 43d. Tel. Murray Hill 0789.

WE ARE ANXIOUS to share out cottage with a congenial couple at Rye, New York; all conveniences; excellent commuting; magnificent surroundings; compensation secondary, as we are desirous of having company. Mrs. McGovern, 397 Rye Beach Av., Rye, New York. Telephone 814-R Rye.

SCARSDALE—10-room house, furnished or unfurnished; season or year; large grounds; garage; fine heat. Woodward, Tuckahoe Road. Telephone Scarsdale 175M. Seen Saturday and Sunday late. Call Morningside 3677, Apt. 55.

BARGAIN.
For sale in Pelham Manor, attractive 8-room house, 2 baths, sleeping porch, 2 fireplaces; corner lot; $16,800; moderate terms, or would rent. Telephone Pelham 1838W. 671 James St.

SOUTH YONKERS—Choicest apartment 6 sunny rooms, porch, fireplace; 3-family cottage, near river; small family; adults preferred. Mead, 74 St. Andrew's Place.

MAMARONECK, N. Y.—To rent, new house, 6 rooms and bath; $100 month. T. F. J. Carroll, 93 Barry Av. Telephone Mamaroneck 276.

FOR SALE or rent, furnished, beautiful 8 rooms, 2 baths; garage; Chester Hill, 326 North Columbia Av., Mount Vernon, N. Y.; no agents. Telephone Hillcrest 1766.

BARGAIN—House, 8 rooms, bath; all improvements; $7,500; plot, 50x100; cash, $1,500. Brown-Brown, Depot Square, Harrison, N. Y.

A 6-ROOM stucco semi-bungalow; steam heat, fireplace; 40 minutes Grand Central; $1,500 cash; immediate possession. 56 Myrtle Av., Nepperhan Heights. Yonkers 3507J.

SCARSDALE—House, immediate possession; 10 minutes depot; six rooms, bath; newly decorated; garage; terms; $8,500. Telephone Scarsdale 300.

MOUNT KISCO—Nine room house, one acre; six minutes from station; improvements; fine view. C. D. Chichester, 46 Wall St.

FOR RENT—Furnished house, seven rooms, two baths. 45 Mayhew Av., Larchmont. Inquire Bryant 6266, or Larchmont 699.

NINE-ROOM house, improvements, garage, two cars, plot 80x100, 40 minutes Grand Central Depot. Y 2096 Times Annex.

FINE residence overlooking Hudson, near Glenwood station; bargain. William Gaul, owner, 15 Philipse Place. Phone 1482.

Westchester—For Sale or To Let.

ATTENTION HOME BUILDERS.
Artistic homes can be economically built by installments; information free to home builders. Architect, B 114 Times.

Long Island—For Sale or To Let.

RICHMOND HILL
(18 MINUTES FROM N. Y. BY L. I. R. R.)
ATTRACTIVE HOME, garage, 7 rooms and bath, detached, shingle, well built 1915, not cheap, perfect condition, enclosed porch, every modern improvement, most desirable residential section, near park, north of Jamaica Av., 7 minutes' walk to L. I. R. R. or elevated stations, 18 minutes to Penn Station.
SACRIFICE NOW, only $3,000 cash, $5,000 bank mortgage, balance take second or discount for more cash, give early occupancy.
SEE AT ONCE at 8,426 106th St., Richmond Hill, L. I.; take Long Island Railroad to Brooklyn Manor Station or Jamaica. Phone Richmond Hill 4913.
CALL SATURDAY OR MONDAY SURE.

HEMPSTEAD, LONG ISLAND.

Beautiful Stucco House and Garage,
ON A PLOT 40x100.

3 nice bedrooms, 7 closets, living room, dining room, and kitchen; parquet floors, electric lights, open fireplace, steam heat, combination gas and coal range; laundry in basement; tiled bath, &c; ideal surroundings; this house is brand new, and can be occupied immediately; for further particulars apply Charles Dean, 296 Schermerhorn St., Brooklyn, N. Y. Phone Nevins 3804.

RICHMOND HILL (near Ridgewood Av.)—One-family, 6 rooms and bath; electricity, gas, parquet floors; complete laundry in basement; enclosed porch; full-sized screens for entire house; within 2 blocks L. I. R. R. Morris Park station; 21 minutes from Pennsylvania Station; garage, 10x16; cement driveway; southern exposure; price $10,000, cash $3,000: will take mortgage; exceptional. Steel Realty Development Corporation, Knickerbocker Building, 42d St. and Broadway. Phone Bryant 4492, Mr. McMahon.

IF YOUR RENT IS $3,000,
READ THIS.
For $2,500 cash and your rent, we offer our finest new Colonial house costing $27,000 at reduced price of $25,000. This pays to first mortgage of $10,000 in 5 years; the house is a wonderful new Colonial with 8 large rooms, 3 baths, beautiful surroundings, 30 minutes from Manhattan; for complete particulars and photos, address Builder Owner, 309 Fulton St., Jamaica. Phone 3912.

MALBA-ON-SOUND — Beautiful Colonial home, just completed; tax exempt; large corner plot, well planted; fine old trees; 9 rooms, 2 tile baths; quartered oak floors; hot water heat; exceptional plumbing and electric lighting fixtures; designed by leading New York architect; built by day's work for owner's occupancy; will sell at great sacrifice or consider lease to desirable party; 8 minutes from station, 25 minutes from Pennsylvania Terminal. Phone Flushing 256.

NEW COLONIAL,
8 rooms and 2 baths; enclosed porches; oak floors throughout; hard wood trimmed; vacuum vapor heat; every modern convenience; proper leaders and gutters; copper window screens throughout; metal weather strips; garage; large plot; beautiful location; tax exemption; big value. Loucks, Broadway and 22d St., Flushing. Telephone Flushing 3508.

FOR SALE OR RENT.
$1,000 DOWN,
large first bank mortgage, balance like rent; new 7-room stucco detached; sun parlor; all improvements; restricted property; 23 minutes from Grand Central; 5-cent fare; Lovely new 6-room stucco for sale. Owner, J. Hickman, Humphreys St., East Elmhurst. Telephone Newtown 1315-W.

FREEPORT, L. I.—5 new Colonial cottages for sale, 7 rooms, tile bath, electricity, gas, parquet floors, steam, sun parlor, ten minutes' walk salt water bathing; lots average 60x140; prices from $10,500 to $12,500; see representative on premises, Archer St. and Elliott Place, Bay View section, Freeport, or your own broker, or phone 1110 Freeport; reasonable terms.

RICHMOND HILL—One-family, six rooms, tiled bath and kitchen, parquet floors, glass-enclosed porch, steam heat, electricity and gas, electric washer in laundry, driveway; garage; 5 minutes Brooklyn Manor Station; 17 minutes New York; convenient elevated and trolley; facing Forest Park $9,700; 5 years old. Owner, 10,232 Ashland St., near 104th St., Richmond Hill.

FURNISHED HOUSE at Plandome on Manhasset Bay; 7 rooms, two baths; garage; every improvement; $250 per month or for sale.
12 rooms, unfurnished, 3 baths; 2-car garage; one acre plot; ideal location; $250 per month, one or two year lease, or for sale. Thomas O'Connell, Manhasset, L. I. Tel. 226.

GOOD VALUE AT HOLLIS.
Well built, 9 rooms, bath, large living room, attractive dining room, 6 bedrooms, self feed steam plant, electricity, gas, piazza, large plot, beautiful hedge, shrubbery, good neighbors, near station; $13,500. F. W. Scutt Co., 309 Fulton St., Jamaica. Phone 79.

READY FOR OCCUPANCY.
Several new homes, Marathon Park, Little Neck, 25 minutes Penn Station; 6 and 7 rooms; every improvement; near station, school, churches and stores; easy terms; also choice plots.
JOHN M. RIEHLE,
68 William St. John 4343 or Bayside 1168.

FOR RENT.
Cedarhurst, L. I.
Ready for occupancy,
8 rooms, 2 baths;
garage attached; all conveniences;
rent $1,800.
Phone 6875 Schuyler or Woodmere 3038.

AT FLORAL PARK, HALF HOUR OUT, electric trains; 7 nice rooms and tile bath, water, electricity, gas, steam heat, enclosed porch; corner plot, 50x100; shade trees; 3 blocks to station; bargain at $9,200; $1,500 cash. A. H. Goldsmith, Post Office Building. Phone 239 Floral Park.

ATTRACTIVE modern home, 30 minutes out, 5 minutes' walk from Bellerose (electric service) station; northwest corner Roger Place and Ontario Road; $9,500; only $2,500 cash, balance terms. Edwin N. Rowley, 47 West 34th St., New York. Another new house Virginia Road, Bellerose, $12,000.

BROADWAY-FLUSHING.
New Dutch Colonial, 6 rooms and bath; enclosed porch; hot-water heat; all modern improvements; exceptionally well built; tax exempt; price $8,500, $1,500 cash, balance like rent. Durand, Broadway and 22d St., Flushing. Tel. Flushing 3508.

AT FLORAL PARK, HALF HOUR OUT, electric trains, nearly new, 6 rooms, bath, water, gas, electric light, steam heat; garage and 5-passenger automobile in fine condition; 3 blocks from station; good section; all for $8,750. A. H. Goldsmith, P. O. Building. Phone 29 Floral Park.

CEDARHURST, L. I.—Ten-room stucco, corner house, plot 75x150; exceptional large living room, 6 bedrooms, 3 tiled bath rooms, hardwood floors and trim throughout; will sacrifice; also plot 150x170. Apply owner, 152 West 42d, Room 905, Bryant 2511 or Far Rockaway 1059.

PORT WASHINGTON—Choice plot, 72x100, corner Mackey and Bay View Avs.; station four blocks; boating, bathing; nice residential section; improvements; $3,800; terms. Willis Boughton, Owner, 364 East 21st St., Brooklyn. Phone 3897-J Flatbush.

FOR SALE.
Arverne, L. I.; best location; 9 large rooms and bath, 40x100; good condition; fine renting proposition; bargain for cash buyer or terms to suit; price $7,500. E. M. Tillmann, 449 Beach 67th St.

LAST CHANCE.
Will rent seven-room house with garage on 34th St., between State St. and Mitchell Av., Flushing, at $115 per month; immediate possession. Butterly, 597J Flushing, or write I. T. Flatto, 261 Broadway, Manhattan.

HEMPSTEAD.
$750 buys house with every modern improvement; six rooms, sun parlor, open fireplace.
Address 391 FULTON ST., BROOKLYN.
Room 26.

ROCKVILLE CENTRE, CANTERBURY SECTION,
a new 7-room house, all modern improvements, concrete road; plot 60x100; price $10,000; terms. Edgeworth Smith, Inc., 1 West 34th St. Fitzroy 5250.

JUST FINISHED, cottage 5 rooms and bath, ground 40x147, two minutes from beautiful Laurelton Station, 30 minutes from New York; $7,750; only $1,000 cash, balance easy monthly payments. Stubbe, 26 Harmon St., Brooklyn. Bushwick 8711.

$10,500 TAX EXEMPT; $2,000 CASH, balance like rent; most modern; 7 rooms, tile bath; glass enclosed porch; hot-water heated home; large plot; investigate. Rafaelsen, 168 West 95th St., N. Y. Telephone Cortlandt 3587.

NEPONSIT—Beautiful all-year residence, one block ocean, Main Av., near New York, wonderful bargain at $15,000; nothing like it on the coast. J. F. Martin, owner. Tel. Belle Harbor 2005.

Long Island—For Sale or To Let.

A REAL BARGAIN.
LOOK INTO THIS NOW.
Builder will sell at sacrifice, at beautiful BROADWAY-FLUSHING, recently completed 7-room house, parquet floors throughout, two baths with shower, on plot 50x100; good transportation; only 21 minutes from heart of New York; tax exempt for 10 years; terms to suit.
The Mabry Realty Co., Inc.,
1,182 Broadway, Room 906.
Phone Madison Square 9275.

MALBA—For rent, furnished, for six months or one year, one of the most attractive houses at Malba; five large bedrooms, two bathrooms; very large living room; garage; splendid water view; Winter's supply coal in; hot water heating. Apply Champ & Dasey, 217 Broadway, New York, or Malba office. Phone Barclay 4565, or Flushing 1210.

RICHMOND HILL, NEAR KEW GARDENS.
Nine room house on 100x100 ft. lot, with 3-car garage, hardwood floors, electric light, steam heat; price $16,500. Owner, 8,543 118th St., Richmond Hill. Phone 5907J.

KEW GARDENS—Unusual bargain, completely modern, 12 rooms, 2 baths, shower; garage space for sale; completely furnished or unfurnished. Manly, Telephone Richmond Hill 1038.

ARVERNE, L. I.—Best location; 9 large rooms and bath; 40x100; good condition; fine renting proposition; bargain for cash buyer or terms to suit; price $7,500. E. N. Tillmann, 449 Beach 67th St.

ROCKVILLE CENTRE—Hollow tile stucco house, garage and sun parlor; plot 100x125; few minutes from school; price $10,500; terms. Edgeworth Smith, Inc., 1 West 34th St. Fitzroy 5250.

FOR RENT, Port Washington—Well furnished, attractively located house, 5 bedrooms, garage; $100 per month to May 1 to right party. Tel. Port Washington 438. Write Box 59, Plandome, L. I.

BEAUTIFULLY furnished Dutch Colonial house, six bedrooms, three baths; four fireplaces; garage; Great Neck; rent for Winter, $250. Phone Great Neck 249.

FOREST HILLS GARDENS—Beautiful residence, 8 rooms, 2 baths; splendid location; garage; easy terms. Apply Owner, 74 Ascan Av.

FOREST HILLS GARDENS—For sale, semi-detached brick house, seven rooms, two baths; price, $16,000; terms. Boulevard 6285W.

"THE BETTER CLASS HOMES"
FOREST HILLS, KEW GARDENS, HOLLIS.
MRS. DOWD,
22 E. 33rd. Mad. Sq. 2,427

ROSLYN ESTATES—Sacrifice furnished, 9 rooms, 2 baths; 40 minutes New York; large grounds. Burkhardt. Telephone Roslyn 5.

KEW GARDENS—A sacrifice, 8 rooms, 2 baths, dressing room, garage, exceptional features; $23,000. Tel. Boulevard 6427W.

FURNISHED 7-room house for rent; garage; all improvements; 22 minutes out; rent $150. Phone Flushing 1294.

ROCKAWAY PARK—House, furnished; 11 rooms; heating plant; all conveniences; from Oct. 15, 1921, to April 25, 1922; rent, $450. Connolly, 139 West 16th St.

RICHMOND HILL—Best modern two-family; tax exemption: easy terms. 9,715 120th St.

New Jersey—For Sale or To Let.

URGENTLY in need of $5,000 cash—now; sacrificing my artistic home to get it; 10 big rooms, 3 tiled baths; plot 106x310 feet; steam heat, electric light, parquet floors, everything in fine condition; splendid place for children; select neighborhood, healthy, 700 feet elevation; magnificent views in every direction, with express service Lackawanna R. R. to N. Y. City; ideal commutation; exceptional opportunity for family of refinement. G. C. Blackwell, 47 West 34th St., N. Y. City. Tel. 5673 Fitzroy.

DUNELLEN, N. J.
Exceptional bargain; attractive 8-room house in select neighborhood; all improvements, sewers, gas, electricity and hardwood floors, 2½ blocks from Central Railroad Station; commutation to New York, $11 monthly; newly painted; owner leaving city; will sell to quick buyer for $6,000; possession at once. Steel Realty Development Corporation, Knickerbocker Building, 42d St. and Broadway. Bryant 4492, S. J. Barron.

VERY attractive home in residential section; practically new, handsomely decorated; steam heat, electric light, open fireplace, beam ceiling in dining room, butler's pantry, sun porch, sleeping porch, awnings, screens, storm windows; plot 40x125; macadam street; fine lawns and shrubbery; large garage; 20 minutes out on Lackawanna, $8,500; can be seen by appointment. Phone Rutherford 1635 or Bowling Green 8916.

RUTHERFORD, N. J.—Cottage, six rooms, bath, $40 monthly; second floor, four rooms, heat furnished, $50; new apartment, five rooms, bath, porch, gas, electricity, steam, $60 monthly; new five-room apartment, glassed porch, every appointment, $75; new eight-room floor, porch, $75.
VAN WINKLE CO.,
Opp Station. RUTHERFORD, N. J.

BEAUTIFUL new home, Colonial brick and frame construction; nine rooms and three baths; 6 minutes from South Orange station; located in highly restricted Montrose section; near Grove Road, South Orange; attractive price, easy terms; now ready for occupancy. John A. Pryor, 11 Governor St., Newark, N. J. Telephone Mitchell 2995.

RIDGEFIELD PARK—$750 cash, $75 monthly, buys beautiful seven-room Craftsman home; open fireplace, steam heat, parquet floors, tile bath, open sleeping porch, modern gas kitchen; large plot; excellent neighborhood; commanding view; gas, eectric, sewer; paved street. Come out today. John A. Baldwin, opposite station.

6 ROOMS TO 10 ROOMS
and bath, from $7,500 up,
with very easy terms.
For rent from $65 up.
Wendel Buckley, 612 Chestnut St.,
Roselle Park, N. J. Roselle 4189.
On Jersey Central from Liberty St., 40 minutes, or 147 West 42d St. Tel. 726 Bryant.

PERFECT SEMI-BUNGALOW, 8 rooms, (5 bedrooms), tiled bath, hot-water heat, chestnut trim, beautifully decorated, parquet floors, large fireplace, 3 laundry tubs in basement, copper screens, awnings, lot 50x260; shrubbery; heated garage; possession. J. S. Mittag Jr. Realty Co., Ridgewood, N. J. Phone 695 New York. Barclay 5790.

NUTLEY—For rent, stucco and frame house, 10 rooms, 2 baths, garage, modern improvements, large grounds, Newark and Paterson car lines; one block Franklin Av. station on Erie; $90; lease; 594 Franklin Av. Inquire next door or write F. Beck, 10,706 112th St., Richmond Hill, L. I.

NEW COLONIAL HOME, excellent high location with view; seven rooms; tiled bath; exceptional living room; finest construction; large plot; convenient express commuting depot and schools. Frank Stevens, Ridgewood, N. J.

OLD-ESTABLISHED antique furniture and repair business, large workshop, with power, modern 8-room house and store, on main road, 20 minutes from Fort Lee Ferry; owner to retire; terms. 414 Grand Av., Leonia, N. J.

PALISADES—45 minutes to Times Square; 8 and bath; beautiful surroundings; use of garage; sale or rent; only $150 monthly; newly decorated. Hoke, 36 Anderson Av., Palisade (Cliffside 210), or 5 Cortlandt St., New York. Cortlandt 4472.

HOUSE—Seven rooms and bath, furnished; up-to-date, all improvements; located at 512 Second Avenue, Asbury Park, N. J.; rent $480 from Oct. 15 to June 1. Could be seen by appointment only. Address J. Cash, 299 Broadway, N. Y.

$500 CASH, balance like rent, buys new, beautiful, tax exempt dwelling at River Edge; 6 rooms, bath; electricity; up-to-date heating plant; large plot; 35 minutes from N. Y. W. F. Ross, 25 West 43d St., N. Y. Murray Hill 0790.

BUNGALOW, 5 rooms, bath; porch, improvements; nearly new; large plot; price $7,850; easy terms.
VAN WINKLE CO.,
Opposite Station. Rutherford, N. J.

CRANFORD, N. J.—Three very pretty cottages, seven rooms and bath, hardwood floors, fireplace, electric light, gas, &c. S. R. Broescher, Cranford, N. J., or 79 Warren St., New York City.

EXCEPTIONAL VALUE—Large modern seven-room house; steam heat; all improvements; near schools and express depot; established neighborhood; $8,700. Buckley Wheeler, Ridgewood, N. J.

MONTCLAIR, 131 Watchung Av.—Comfortable eight-room modern house, steam heat; double garage; one block station; school; furnished $125, unfurnished $100; occupancy one week.

ATTRACTIVELY arranged furnished seven rooms, bath; exceptional suburb, delightful commuting; can divide to suit tenant. Telephone Leonia 551J.

RARE FIND, 10-room delightful modern home, 2½ acres, double garage; sell or rent. Particulars, Titus, P. O. Bldg., Westfield. Photos.

HOUSE FOR SALE—7 rooms, bath; improvements. Telephone Canal 1179 or write D. Franchais, Great Notch, N. J.

SUBURBAN REAL ESTATE

55 cents a line.

New Jersey—For Sale or To Let.

$8,500—6-room modern cottage, chestnut trim; steam, electricity; large living room, fireplace; lot 50x110; $4,000 cash; near Watchung Station (Erie).
$11,000—Splendid modern stucco house, Glen Ridge; nine rooms, hardwood floors, steam, electricity; five minutes to Lackawanna, ½ minute to Newark trolley; was $12,500
$13,000—Owner leaving town (reduced from $15,000); nine-room modern home; choicest section Montclair; near Mountain Av.; sun porch, fine floors, steam, electricity, garage; lot 60x150; $5,000 cash.
$14,500—Business reverses, has reduced from $19,000; ten rooms, 4 baths, fireplace; three years old; lot 50x175; more ground; $5,000 cash.
$12,500—11 large rooms, 2 baths fine location; upper Montclair; lot 100x180; fine for family with children.
SEE WM. T. HOOKEY,
14th Floor, Knickerbocker Building.

HASBROUCK HEIGHTS, N. J.—Semi-colonial, 6 large rooms and bath, hot-water heat, gas, all improvements; fireplace; laundry in basement; sun porch, large garden; plot 100 ft. front; $2,000 cash; price only $6,000.
Two-story frame, 6 large rooms and bath, every improvement; in good repair; fine residential section; plot 50x150 ft.; sacrifice for $6,000; terms.
House, 7 rooms and bath, steam heat, gas, all improvements; combination coal and gas range; new shingle roof, newly painted and decorated; first-class repair; only $1,000 cash; price $6,500.
22 minutes' commuting from Erie Terminal, Jersey City; two railroads; 180 ft. elevation. Inquire Aitken Bros., 270 Terrace Av., Hasbrouck Heights, N. J. Tel. 154J. Office always open.

SACRIFICE—Owner going West, must sell well-built 6-room house, bath, gas, electricity, hot water heat; paved street, all assessments paid; full price $6,500; cash required $1,500. Call today. HALLBERG & LONGFELLOW, INC., RIDGEFIELD PARK and BOGOTA, N. J., opposite railroad stations.

New Jersey—For Sale or To Let.

BUY A NEW HOUSE IN BOGOTA.
One of our modern craftsman style, better constructed houses; get the benefit of lower construction costs and tax exemption—save repair bills; latest modern designs; all conveniences: modern lighting and plumbing fixtures; tiled bath, hardwood floors and trim; six commodious rooms; plenty of closet space; 50x100; new price $7,000, $1,500 cash, and $55 per month on the balance; it will pay you to inspect these houses. HALLBERG & LONGFELLOW, INC., BOGOTA, N. J. You can reach Bogota via West Shore R. R., Erie R. R., or by trolley from 130th St. ferry.

BEING in need of $3,000 cash, due to business failure, I am sacrificing my artistic home, 10 beautiful rooms, 2 tiled baths; plot 100x200 feet; broad verandas, steam heat, parquet floors, everything modern; fine condition; compare with any house for $5,000 more; select neighborhood; convenient commutation; wonderful place for children; high and healthy; best of water sports, ice skating, tobogganing, ice boating in Winter, golf, country club, schools, churches, &c.; pay me $3,000, balance of $11,000 can be paid over period of years, same as rent. Opportunity, 304 Times, 5 Beekman St., or telephone 5673 Fitzroy.

MORTGAGEE OBLIGED TO FORECLOSE on beautiful suburban home, situated in nearby exclusive residential park; good commuting service; express railroad station; 400 commuters now; will sell for $3,500 cash and leave balance of $5,000 on first mortgage; home has 6 big rooms, tiled bath, wide veranda, open fireplace, beautiful trees and shrubs; plot 100x150 feet; title guaranteed; perfect condition; ready for occupancy now; electrically equipped throughout; sold recently for $11,000; it's a real bargain. Details from MORTGAGEE, P. O. Box 748, City Hall Station, New York City.

Connecticut—For Sale or To Let.

COS COB—Cozy 6-room house, furnished, improvements; near station; $75 month. W. R. Monroe, or tel. 346M Greenwich.

TO LET FOR BUSINESS

55 cents a line.

FOR manufacturing, entire second floor. 8,500 square feet, without obstructions; new building, electric light, steam heat; particularly suitable for auto service station or accessory manufacturer. Thomas Ferguson, 651-655 West 50th St., or phone Broad 1498.

DESK ROOM, $15; telephone service, bright office. Room 1037, 150 Nassau St.

FOR RENT—Store on Broadway in excellent location in financial district, with second floor, total about 2,700 feet; two entrances, excellent display windows; suitable for steamship office, men's wear, optical or similar business; now occupied, but will sublet entire space; lease expires 1926. Apply Room 1901, 60 Wall St.

AT 56TH ST., 66 WEST—Store for rent, 18x45, suitable for high-class millinery or boot shop, &c.; best section of 56th St., between 5th and 6th Avs.; rental $200 per month. See superintendent on premises or William D. Bloodgood & Co., Bridge Plaza, Long Island City.

17 WARREN ST., NEAR BROADWAY.
Two upper floors for rent for offices, shipping and showrooms; will divide; elevator, &c. Apply on premises or
R. B. ITTELSON, 160 BROADWAY.
Telephone Cortlandt 0567, or your broker.

ATTRACTIVE OFFICE
heart of Columbus Circle, containing 700 square ft.; rent very reasonable; suitable for architect, engineer or artist. Boh Realty Corporation, 242 West 56th St., New York City. Phone Circle 2641.

DESK in furnished office for manufacturers or insurance agent or professional man; one other occupant; telephone service; reference required. Room 2233, Park Row Building.

OFFICES—Sublet furnished unit, telephone service; or large office, furnished or unfurnished; modern downtown building. Phone Worth 0732.

LOFT, 40x95, steam heat, freight elevator, light on 4 sides, about 75 feet from 7th Av. subway station. Fagan, 204 West Houston St.

FURNISHED office with telephone; finest building in Grand Central section; reasonable rent; immediate possession. Mr. Hunt, 347 Madison Av. Tel. Vanderbilt 7471.

SPACE FOR RENT.
500 sq. ft., light all around; including telephone service; no manufacturing.
BEN. F. LEIS, 37 WEST 26TH.

CLUB ROOM or meeting hall for rent to responsible organization; good light and air, steam heat and electricity; janitor service. Owner, 326 West 27th St.

DAYLIGHT CORNER LOFT TO LET
Sixth Av., corner 10th St.; 4,300 square feet; Holmes' electric protection; elevators. Call Union 3674. Owners, brokers protected.

OPPORTUNITY—Private office in suite; telephone and stenographic service; lease optional; central location; immediate possession. 1,493 Broadway, Suite 534.

WILL SHARE with another reputable firm our offices, 2 Rector St., completely furnished; can accommodate four people. Call Rector 3797, or write Room 1703.

LOFT to let with steam and power, sprinkler system, about 8,500 square feet; possession Feb. 1. Max Gutschneider. 110 West 11th St.

TO SUBLET, desirable offices, modern building, freight facilities. Room 1506, 395 Broadway, New York City.

EXCELLENT second floor, 727 7th Av., block above Times Square; other offices; reasonable rents. OATMAN, 1,556 Broadway.

STORE and basement to let, 25x100, suitable for automobile or any other business. A. Melnick, 212 Lafayette St.

DESK ROOM, light and airy, particularly suitable for accountant. 2289 Woolworth Building.

27TH ST., 43 WEST—Small light office to sublet; telephone; lease. Watkins 5249. Room 906.

OFFICE, private, en suite, new downtown building; stenographic service. Telephone Beekman 643.

PARLOR FLOOR for business to rent. Apply on premises at 36 East 49th St., or Herbert A. Sherman.

OFFICE for rent; all or part of 700 square feet, Suite 608-609 Berkeley Building, 19 West 44th. Call or phone Murray Hill 9914.

LOFT to let, one flight up; 22x88; reasonable. Apply New York Machinery Co., 142 East 25th St. Gramercy 6509.

BROADWAY, 1,178 (corner 28th St.)—Three light offices to sublet. Room 52. ALSO LOFT, 287 7th Av.

DESK ROOM, large, strictly modern office building; all equipments furnished; rare opportunity; $25. Cortlandt 5219.

LOFT, 22x100; light manufacturing; immediate possession. 12 East 32d. Murray Hill 3909.

BROADWAY, Southwest corner of 110th—Large light attractive office in suite; reasonable rent. Room 2.

SMALL PRIVATE OFFICE.
FURNISHED. CALL STUYVESANT 8130.
MAIL PRIVILEGE $5.

ARTISTS' STUDIO, 51 East 59th, high, north; $80. Housing Bureau, 507 5th Av. 5022 Murray Hill.

A BARGAIN—Light office, mahogany furniture, use reception room; sacrifice rental. Simon, 29 West 34th. Fitzroy 1645.

PART of office, facing Central Park, Columbus Circle, telephone, stenographer; rent reasonable. Room 55, 2 Columbus Circle.

CORNER store and 1st loft, together or separate; busy corner; reasonable; immediate. 42 Duane St., Worth 2516.

55TH, 26 EAST—Loft, attractive new building, owner. Newlin, 42 East 66th. Rhinelander 8684. Ready Nov. 1.

LOFT—Columbus Circle—311 West 59th St., next door to Gotham Bank Building, 22x100, 2d floor. Apply on premises.

LOFTS to lease for manufacturing; reasonable rental; East 76th St. section. Berger Bros. Tea Co., 1,749 1st Av. Lenox 1827.

WILL RENT PRIVATE OFFICE,
furnished, telephone; best location. 51 East 42d St., Room 502.

BARGAIN RENTAL—Office-reception room; mahogany furniture. Tawas, 29 West 34th St.

BUILDING, 35,000 feet, $7,000; 342 East 38th; manufacturing or storage. Bryant 2941.

5TH AV., 507—Private office and deskroom. Housing Bureau, 507 5th Av. 5022 Mur. Hill.

MODERN LOFTS—Immediate Possession.
Bleecker St., 128-130, 25x100.
24th St., 133 West, 25x100.
26th St., 343 West (200 lbs.), 63x100.
OWNER, FITZROY 4842.

DOCTORS' OR DENTISTS' OFFICES.
Very desirable location, 47 East 49th St., 2 large rooms and reception hall, washroom and laboratory. Telephone Bryant 2935 for appointment. $250 per month.

PRIVATE OFFICE, $35.
Telephone and stenographic service.
DESK SPACE 15.
DUANE CO., 296 BROADWAY.
TELEPHONE 250 WORTH.

DAYLIGHT LOFTS.
28 windows, light four sides, sixth, fifth, fourth floors; 5,000 sq. ft. each; extra large freight elevator; will divide. Engineer, 207-209 East 49th. Acedemy 2754.

DESK ROOM in private offices; individual telephone, stenography, mahogany furniture and building directory listing; $20 monthly; also mail, telephone and listing privileges; $5 monthly. Room 501, 321 Bway. Worth 6106.

1,170 BROADWAY, AT 28TH ST.
Lawyer would sublet private office, with services, to responsible real estate or insurance broker. Call Room 802, or phone, 6208 Madison Square.

49TH ST., 6 WEST.
PARLOR FLOOR.
LARGE BASEMENT.
Altered to suit tenant; long lease.

17TH ST., 37 WEST—Loft to sublet, 25x92, fully equipped plant for cloaks and suits, dresses, &c.; price and terms to suit. Apply Superintendent on premises.

DESK ROOM, $20; private office, $30; also mail privilege, $5 monthly; telephone attendant; excellent service. Call Stuyvesant 8131. 59 4th Av., opposite Wanamaker's.

PART loft, top floor, 25x75 feet; very light; fireproof building; sprinkler system; passenger and freight elevators. Apply on premises, 403-5-7 Broome St.

49TH ST., midway between Fifth and Sixth Avenues; splendid parlor floor, with modern front, for rent at $3,200. Call Vanderbilt 7557.

GRAND CENTRAL DISTRICT—Two connected well lighted offices to sublet, unfurnished, single or en suite. 52 Vanderbilt Av., Room 603. Telephone Murray Hill 3078.

OFFICES, $50 month up; new construction, perfect daylight. 354 East 149th, corner Courtlandt Av. (200 feet west of 3d Av., 149th St. subway station).

INSURANCE brokers' desk room, office facilities and placing is at your disposal for nominal charge. Phone Barclay 3787 or write V 688 Times Downtown.

DESK ROOM in private office; location Madison Av. and 43d St. Phone Murray Hill 1186.

DESK ROOM, or share large, cheerful office; reasonable. Room 22, 1,966 Broadway.

PRIVATE OFFICE, well located, good building, reasonable; investigate. 395 Broadway, Room 1401.

1,400 SQ. FT. very desirable office space; immediate possession. 10th floor, 15 East 40th St. Vanderbilt 4369.

76TH (s. e. cor. Amsterdam)—Rare find, physician, dentist, connecting rooms, facing three streets; 8 windows. Schuyler 7299.

21-YEAR lease on West 46th St. building; immediate possession. Inquire S. Henefeld, 1,935 Madison Av. Telephone Harlem 2833.

5TH AV., 96—Studio or office, 285 feet; splendid unobstructed light; heated elevator building. See Miller, care Manowitz.

FINE section on Heights, large stores for all businesses; new house. 163d St., cor. St. Nicholas.

99TH, 253 WEST—Physician's office, select neighborhood, near Broadway; moderate rental. K 922 Times Harlem.

LIGHT parlor store, 90 ft. deep, 44 West 46th St. Apply on premises or Circle 8315.

RUG DEPARTMENT in department store, ideal section city. O 996 Times Harlem.

SPACE to let in first-class gown shop. 2,396 Broadway.

BASEMENT to rent for storage purposes. Inquire Nathan Bloom, Inc., 84 West 27th.

HIGH-CLASS office or desk room to let, with service. Room 411, 105 West 40th St.

CORNER STORE, 160th St., Amsterdam Av., 25x40. Phone Wadsworth 6086.

46TH, 146 WEST—Parlor floor, suitable any business; Times Square. Ashland 7724.

53D, 127-129 WEST—Lofts, fireproof, automobile elevators. Corvan, 124 West 54th St.

PRIVATE OFFICE, desk room, mail, telephone, $2 to $25. Nelles, 27 Warren.

Long Island.

DENTIST—Corner house, 5-room apartment, all improvements; light and airy; in business and residential section of Windfield; car line passes store; one block from subway. Schwartz, 8 East Woodside Av., Windfield, L. I.

New Jersey.

STABLE for rent, 10 stalls; will divide or enlarge. Fagan, 13th and Jefferson Sts., Hoboken, N. J.

RENT, store, 357 1st, Hoboken; suitable for any line; reasonable rental. Okin.

WANTED FOR BUSINESS.

BUILDING wanted, south of 14th Street, east or west side, for use as stables and garage, &c.; room for at least 20 horses and wagons and 12 cars required. Please give full particulars. W 246 Times.

DESK ROOM, small storage space, Broadway-Circle, north; will share small office; Christian. C 488 Times.

FACTORIES.

FOR RENT, 30,000 feet, about 50c. per foot; third floor; 35 minutes from Madison Square; fully sprinklered; watchman service; two freight elevators; best manufacturing location in Newark, one block from D., L. & W. passenger station. Phone Branch Brook 1584, or apply owner, Quinby Building, Inc., 21 to 39 Division St., Newark, N. J.

APARTMENTS TO LET.

Furnished—East Side.

16TH, 103 EAST—Apartment (3 or 4 large, light, airy rooms) for housekeeping; elevator, steam heat. Braley.

28TH ST., 28 EAST—Furnished or unfurnished four rooms, kitchenette and bath; modern; near subway and "L"; maid service, telephone.

31ST (Lexington Av.)—Charmingly furnished apartment, two rooms, large kitchenette, bath; all improvements; $90. Madison Square 5104.

34TH ST., 64 EAST—Two-room apartments, desirable location; meals, valet service optional.

48TH ST., 29 EAST (near Chatham Hotel)—Very handsomely furnished suite, 2 rooms, bath and kitchenette; wonderful light and air; elevator, telephone, maid and valet service; $250 month season, less by year. Apply Supt.

48TH ST., 20 EAST—Beautifully furnished two-room apartment with bath and kitchenette; grand piano; private phone; immediate possession. See Superintendent.

48TH, 22 EAST—2 bedrooms, living room, beautifully furnished; maid, valet; meals; $190; unfurnised $175. Murray Hill 3727.

APARTMENTS TO LET.

Furnished—East Side.

49TH, 26 EAST—Living room, bedroom, bath, kitchenette; year's lease; $150. Superintendent.

49TH, 19 EAST—Two fine rooms, furnished; bath and kitchenette. Babcock.

50TH ST. (448 Madison)—Complete and attractively furnished living room, bedroom, kitchen and bath, private phone. Seen by appointment. Phone Rhinelander 4380. Furnishings can be purchased. Bates.

51ST., 5 EAST—Beautiful small apartment, next to Union Club. Mrs. Homer.

52D, 34 EAST—Exclusive apartments, between Park and Madison, combining comforts of home with advantages of best hotels; elevator, maid; meals served in apartment if desired; 1 room to 4 rooms and bath, $200 to $400. Phone Plaza 2671.

53D (514 Madison)—Two or four rooms, kitchenette, bath; maid, valet service; meals if desired; $140 up. Pyle.

55TH AND MADISON—Going abroad, will sublet for three months beautifully furnished apartment, 2 rooms and bath; maid service, private phone; particularly suitable bachelor; $135 month. Tel. Plaza 868.

55TH, 63 EAST—Richly furnished apt., entire floor; two large rooms, kitchen, bath; large closets; fireplaces.

APARTMENTS TO LET.

Furnished—East Side.

58TH, 116 EAST—Newly decorated, beautifully furnished apartment, high-class house; 8 rooms, 3 baths; by month or year. Call Rector 2303.

59TH, 51 EAST—Parlor, chamber, bath, $100. Housing Bureau, 507 5th Av. 5022 Mur. Hill.

60TH, 53 EAST—Apartment of comfort and distinction, two bedrooms, two large dressing rooms, living room, bath and kitchenette; year lease; by appointment. Plaza 8439.

60TH, EAST—Apartment, newly decorated and artistically furnished, two bedrooms, living room, kitchenette, bath and large dressing rooms, with mirrored closets; by appointment. Plaza 8518.

64TH, 28 EAST—Apartments for rent, furnished; bachelors may have exceptional apartments of 1 or 2 rooms and bath; immediate possession; service and breakfast optional; unfurnished if you desire; a lodging unusual excellence and convenience; elevator. Cross & Brown Co., 18 East 41st St. Murray Hill 7100.

66TH, 64 EAST—Large, light living room, bay window; bedroom, bath, kitchenette; Steinway grand piano; private telephone; handsomely and completely furnished. Gwynne. Apply Superintendent.

68TH ST., 11 EAST.

Attractively furnished 6-room housekeeping apartment, recently decorated; Steinway grand piano; in exclusive modern apartment house. See Supt.

81ST., 27 EAST (Apartment 21)—Two rooms, 16x20 each, bath, kitchenette; sunshine everywhere; velvet draperies, orientals; breakfasts optional; maid service, housekeeper. Lenox 6560.

37TH ST., 145 EAST.
Entire floor, two rooms, bath, apartment, exquisitely furnished; heat, hot water, electricity, parquet floors, fireplace; maid service; telephone.

93D ST., AT MADISON AV. (HOTEL ASHTON)—Newly decorated and furnished one, two, three outside rooms and bath; buses, surface cars, subway; $45 room and bath up; full hotel service; restaurant.

ARTISTIC, COMFORTABLE APARTMENTS FOR REFINED PEOPLE.
STRICTLY CLEAN AND SANITARY.
Two rooms, bath, kitchenette; in hotel and theatre district; exquisitely furnished; must have good references; $150, $200. Mountain Community, 159 East 51st. Plaza 645.

CENTRAL APT.
Furnished apartments and doctors' offices. 40 East 51st.

EXQUISITELY furnished 8-room house, 2 baths; for people appreciating charm; moderate rental; rent 1 year. 9250 Rhinelander.

GRAMERCY PARK—Apartment seven rooms, 3 baths; $350 per month. Phone 3045 Gramercy. Shubael Cottle, 1 Gramercy Park.

LUXURIOUS 12 ROOMS, 3 BATHS,
5 master's, 3 maids', 12th floor; modern, exclusive house; 55th. Circle 2283.

MADISON AV., 295 (41st St.)—Two large, beautifully furnished rooms and bath; two blocks from Grand Central; restaurant in building; lease $125; also single rooms; references required. Billy Ann.

MADISON AV., 771 (corner 66th St.)—Magnificently furnished entire 3d floor, 12 large sunny rooms, 4 baths. De Peyster Realty Co., 92 Pine St. John 5547.

MADISON AV., 961 (75th)—3 beautiful, large rooms, kitchen, bath; reasonable; also 2 rooms, kitchenette, bath. Rhinelander 7716.

MADISON, 514 (53d)—Two and three rooms, kitchenette, bath, $140 up. Pyle.

MURRAY HILL section (126 East 36th)—Entire floor, 2 rooms and bath; men only; references required; $125 monthly; also single room, $50.

PARK AV., 1,049—10th floor, south and east exposure, 6 rooms, 2 baths; wood burning fireplace; express subway station within one block. Lenox 8253.

ON PARK AV. (in the 50s)—Furnished apartment of 12 rooms and 3 baths; linen and silver if required. Tel. Plaza 1450, Friday and Saturday.

PARK AV., 36—Beautiful one-room apartment, private bath; cooking; $1,200 yearly.

SUBLET FURNISHED.
Park Av., corner apartment, 4 masters, 4 servants, 4 baths, very large living room, facing Park Av., handsomely furnished in old English; reasonable rental. R. De Florez, apartment specialist, 402 Madison Av. Vanderbilt 9848.

Furnished—West Side.

10TH, 50 WEST—4 rooms and bath, beautifully furnished; immediate possession. Apply superintendent.

11TH, 111 WEST—Newly furnished 4 large rooms and bath; open fireplace; all conveniences; immediate possession. Woodruff.

13TH, 128 WEST—Two sunny, clean, homelike rooms, kitchenette, bath; elevator, telephone; $105, including gas and electricity. Allyn.

15TH ST., 158 WEST—Two rooms, bath, kitchenette, modern. Madison 5147. Stillwell.

16TH ST., 25 WEST—Attractively furnished; two large outside rooms, bath, kitchenette, large closet, private hall; linen, silver; lease, $135 monthly. Phinny.

23D, 449 WEST (London Terrace)—Two and three rooms, bath, kitchenette, in dentist's residence, steam, electricity; reasonable; lease.

27TH ST., 26 WEST—Two rooms and bath; modern; maid service; near subway and "L."

32D ST., 9 WEST—Two-room apartment, bachelors; first-class service. Maid, upstairs.

37TH, 53 WEST—Large room, adjoining bedroom, kitchenette, bath, electricity, telephone; rent $75 per month. Inquire 3d floor front. Fitz Roy 2283.

39TH, 49 WEST—Top floor, two rooms, studio apartment, kitchenette, bath, piano, phone; also 1 large room, bath, phone. Apply evenings, 6:30 to 9.

40TH, 80 WEST—Two rooms and bath; attractively furnished; to sublet. Beardsley.

44TH, 210 WEST (Westover Court)—Bachelor apartment; high class hotel service; meals. See Resident Manager. Bryant 5800.

45TH, 341 WEST — New elevator building; cleanliness, furnishings unequaled; 1-2-3 rooms, tiled bath, showers, tiled kitchens, kitchenettes; unquestionable applicants; highest references essential; $75-$125 up monthly. Longacre 8560.

48TH ST., 62 WEST — 2 rooms, bath, Apt. 2B; reduced rental; possession. Vanderbilt 9848.

49TH ST., NEAR 5TH AV.
4 Delightful Rooms, Housekeeping Apartment.
Beautifully furnished, 1 flight up; $3,000.
Miss Lewis, Real Estate, 17 West 47th St.

50TH, 4 WEST.

Beautiful housekeeping apartment at 4 West 50th St., two doors from 5th Av., within sound of the cathedral chimes; parlor, 32 feet long, fine for entertaining, with grand piano; bedroom, reception room and bath; immediate possession; private telephone. See Superintendent.

50TH, 29 WEST—Two rooms, kitchenette, bath. Decatur 4382 or premises. Dean.

50TH ST., 29 WEST—Two rooms, bath, kitchenette; beautiful. Kelly, Circle 9376.

51ST, 25 WEST—Unusually attractive apartments; maid service, dining room, switchboard, elevator.

51ST, 248 WEST—Two large rooms, bath and kitchen; remodeled and attractive.

51ST (near 5th)—Two rooms, kitchenette, bath; piano; $125. Elberson, 25 West 42d.

52D ST., 223 WEST (CORNER BROADWAY)—MODERN ELEVATOR APARTMENT HOUSE, NEWLY FURNISHED; HOTEL SERVICE; 1 ROOM AND BATH, $75 UP; 2 ROOMS AND BATH, $130 UP; REFERENCES REQUIRED.

52D, 29 WEST—Handsome small apartments, lease, furnished, unfurnished; tile bathroom, steam heat, extension telephone, maid service, exclusive.

52D, 58 WEST—Beautiful apartment, large living room, fireplace, bedroom and bath; elegantly furnished; plenty of sunlight.

47 WEST 52D ST.
Two rooms, bath; maid service.

55TH ST., CORNER 7TH AV.
THE REGAL, MODERN ELEVATOR APARTMENT HOUSE; NEWLY FURNISHED; MAID AND VALET SERVICE; TWO ROOMS AND BATH, $125-$175; REFERENCES REQUIRED.

55TH, 50 WEST—Attractive studio, bedroom, bath, fireplace, piano, kitchenette. Circle 8002.

55TH, 49 WEST—Two rooms, bath, maid service; attractively furnished; gentlemen; references.

56TH, 18 WEST (near 5th Av.)—Handsomely furnished 2-5 rooms; open fireplace; steam, elevator, maid service; reasonable.

56TH, 208 WEST.
HOTEL THORNDYKE.
VERY ATTRACTIVE TWO-ROOM SUITE, WITH PRIVATE BATH; ALSO ONE THREE-ROOM SUITE, FURNISHED OR UNFURNISHED, TO LEASE FROM OCT 1. FULL HOTEL SERVICE.

56TH ST., 59 WEST—Handsome living room, bedroom, tiled bath, kitchenette. Seen 3-6 evenings. Works.

57TH ST., 200 WEST.

Mrs. Prescott has a delightful duplex apartment in the beautiful Rodin Studios on 57th St., across from Carnegie; immense parlor with double height ceiling; grand piano, handsome furniture; a picturesque little stairway leads to balcony and bedroom above; kitchen equipped for full housekeeping with cold storage refrigeration. Circle 3560. Immediate possession.

57TH ST., 340 WEST.
MODERN ELEVATOR APARTMENT HOUSE, NEWLY FURNISHED; MAID AND VALET SERVICE; TWO AND THREE ROOMS AND BATH; $110 MONTHLY UP; REFERENCES REQUIRED.

APARTMENTS TO LET.

Furnished—West Side.

57TH, 140 WEST—Handsomely furnished duplex, 9 rooms, 3 baths, Steinway grand, Oriental rugs, paintings; $7,800. Superintendent. Gay.

57TH, 27 WEST—Handsomely furnished 2-3 rooms; open fireplaces; steam, electricity, maid service; reasonable restaurant in building.

58TH, 57 WEST—3 rooms, beautifully furnished, complete for housekeeping. 8th floor.

58TH, 47 WEST—Attractively furnished apartment, large rooms, bath, kitchenette; superior building.

58TH—Three rooms, kitchenette, bath, piano; $135 month. Elberson, 25 West 42d.

58TH, 228 WEST—2 rooms, tiled bath, tiled kitchen; newly furnished.

59TH, 24 WEST (phone 8430 Plaza)—Five rooms, living room facing Park; dining room, kitchen, two bedrooms, two baths.

59TH, 100 WEST—Parlor, bedroom, bath, kitchenette; richly furnished. Apt. 9E.

61ST AT BROADWAY.
HOTEL PASADENA.
Modern, beautifully furnished suites of two rooms and bath to three rooms and two baths; $125 to $300 per month. Full hotel service. Cuisine a la carte. Room service.

UNFURNISHED large corner suite, four rooms, foyer and bath; $300 monthly on lease; LIVING APARTMENT, DOCTOR or SELECT BUSINESS.

61ST, 82 WEST—Beautifully furnished 2 rooms, bath, kitchenette; sublet reasonable. Superintendent.

68TH ST., 111 WEST.
Just completed, newly decorated and new furnished.
2 ROOMS AND BATH,
COMPLETELY FURNISHED,
ready for occupancy; moderate rental. Apply premises. Phone 10058 Columbus.

68TH ST., 54 WEST—Most desirable apartment, entire floor; large living room, bedroom, twin beds; bath; real kitchen; all newly decorated and furnished throughout; sublet lease 11 months; ring bell marked Greene.

69TH ST., 245 WEST (The New West End)—Two and three room apartments, bath, kitchenette; $80-$125; references required.

70TH, 64 WEST—Furnished apartment for rent; parlor floor, beautifully furnished, bath, kitchenette; $175; lease.

70S—Six rooms, bath, $125 month; piano. Elberson, 25 West 42d.

71ST, 19 WEST—HANDSOMELY FURNISHED SUITES 1 OR 2 LARGE ROOMS, PRIVATE BATH, LAVATORY, ELECTRICTY; SEPARATE KITCHEN; DISHES, LINEN, SILVER; WEEKLY OR MONTHLY; REASONABLE.

71ST, 304 WEST—Beautiful, large room, kitchenette, bath; reasonable. Columbus 8316.

71ST, 143 WEST—Two-room suite, private bath, electricity, phone, kitchen.

72D, 20 WEST — HANDSOMELY FURNISHED ONE AND TWO ROOM SUITES; PRIVATE TILED BATH, LAVATORY; COMPLETE KITCHENETTE PRIVILEGES; DISHES, LINEN, SILVER; WEEKLY OR MONTHLY; REASONABLE.

72D, 128 WEST—Unusually large, sunny 3-room apartment; two open fireplaces, kitchenette, artistic furnishings, piano. Columbus 8938.

72D, 305 WEST—Six rooms, 2 baths, twin beds, open fireplace, grand piano; fine view; $14 a day for season. Hackert, Columbus 1590.

72D ST., 174 WEST—Attractive two rooms and bath, kitchenette; ideal for bachelors; reasonable rent. Apply Supt.

72D, 124 WEST—Five rooms, newly decorated, beautifully furnished; southern exposure; $250, year's lease.

72D ST., 344 WEST—Five rooms, 2 baths, attractively, fully furnished. Telephone Columbus 5153, 10 A. M.-1 P. M.; 3-6 P. M.

72D, 240 WEST—Two rooms, kitchenette, bath; $150-$175. Academy 1392.

73D, 152 WEST.
EXCEPTIONAL BACHELOR APARTMENT.
New and elegantly furnished floor through of two unusually large rooms, large closet rooms, private bath; maid, linen service; phone, breakfast, if desired; suitable for 2; rent $250.

73D, 140 WEST—MAGNIFICENTLY FURNISHED 1-2-3 ROOM, KITCHENETTE SUITES; DISHES, LINEN, SILVER; LAVATORY, PRIVATE BATH; WEEKLY OR MONTHLY; REASONABLE.

73D ST., 126 WEST (HOTEL NOBELTON)
Newly decorated and furnished, 1-2-3 outside rooms, bath; elevated, surface cars, subway; room, bath, $90 monthly and up; full hotel service; restaurant.

73D, 105 WEST—Handsomely furnished 3 rooms, bath apartment; lease. Schuyler 9616.

73D, 128 WEST—Exceptionally furnished, large two rooms, kitchenette, bath; Colonial antiques.

74TH, 131 WEST, CENTRALLY LOCATED.
Very artistically furnished two sunny rooms, bath; elevator apartment; refined surroundings; courteous attendants; highly respectable; owner's management; reasonable.

74TH ST., 55 WEST.
Beautiful apartment, 2 large modern rooms, bath and regular kitchen. Apply Superintendent.

74TH, 3 WEST—BEAUTIFULLY FURNISHED ENTIRE PARLOR FLOOR; 3 ROOMS, PRIVATE BATH, KITCHENETTE, DISHES, LINEN, SILVER.

74TH, 55 WEST—Two large rooms, kitchen; southern exposure; handsomely furnished; Oriental rugs; will sell or rent. Mack.

75TH, 312 WEST—Entirely new and beautifully furnished apartment, owner unable occupy account auto accident; most unusual; sleeping porch, breakfast room, kitchenette, hotel service if desired; exclusive garden; practically five rooms. 8323 Columbus. Messinger.

75TH (2,131 Broadway)—Exceptional appointments; newly decorated 7 rooms, 2 baths; overlooking 75th; private telephone. Thayer, 7 North.

75TH, 156 WEST—Beautifully furnished 2 room, kitchen; phone; southern exposure; $150.

75TH, 162 WEST—Exceptional two room kitchenette apartment; $140; immediate possession. Reynolds.

75TH, 226 WEST—2 rooms, beautifully furnished; large kitchenette. 3859 Columbus. Higley.

75TH, 12 WEST—Charming two room apartment, bath, kitchenette, artistically furnished. Welch.

76TH, 317 WEST—Sublet entire floor furnished, two exceptionally large rooms, dressing room, kitchenette, bath; lease, Nov. 1 six months; $175; 10-1.

76TH, 145 WEST—Apartment 2 large rooms, bath, electricity; owner's residence; $125.

76TH, 49 WEST—Elegant 2-room suite, private bath, kitchenette, electricity. Berger.

76TH ST., 146 WEST—Handsomely furnished 2 rooms, bath; references. Superintendent.

76TH (344 West End)—High-class furnished apts., two to four rooms.

77TH, 144 WEST—Three rooms, bath; service; suitable professional or business; $2,400.

77TH, 131 WEST—2 large, light rooms; piano; private bath; kitchenette.

77TH, 338 WEST—Splendidly furnished apartment; private home; river view; restaurant.

78TH—Beautifully furnished three-room apartment, real kitchen, Victrola. Phone Bryant 5785.

79TH, 121 WEST—Large living room, breakfast room, bedroom, bath, kitchenette, complete housekeeping; $175; southern exposure. Hofman.

79TH, 135 WEST (7A)
Extremely high-class five-room front apartment; very large, outside sunny rooms.

79TH ST., 172 WEST—Six rooms, handsomely furnished, newly decorated, reasonable. Taylor, Schuyler 0798.

79TH, 175 WEST—Seven outside rooms, complete housekeeping; reasonable rental. Walker.

79TH—Beautiful 7-room corner apartment, elevator, phone, lease; references. Schuyler 2908.

80TH ST., 125 WEST—An exceptional opportunity, select bachelor apartments; newly and elegantly furnished; two large rooms, two dressing rooms, two baths, on each floor; suitable for two, or three persons, or small club; maid, valet, linen service; breakfast; convenient to elevated, subway, surface cars.

80TH, 225 WEST—Exceptionally attractive daintily furnished four-room apartment. Apt. 8W.

80S—Two large rooms, kitchenette, bath, piano; $125. Elberson, 25 West 42d.

81ST ST. (Columbus Av., Hotel Colonial)—Newly decorated, furnished, 1-2-3 outside rooms, bath; elevated, surface cars, subway; $60 room, bath, full hotel service; restaurant.

81ST, 204 WEST—Choice two-room, kitchen and bath elevator apartment, comfortably furnished, all modern conveniences; immediate possession.

82D, 55 WEST—Two rooms, exceptionally clean; comfortable; complete; kitchenette; $100 up.

82D, 250 WEST (Apt. 7 South)—Exceptionally well appointed home, 7 large rooms, 2 baths, piano, private telephone.

83D, 68 WEST—Ideal bachelor apartment, large room, bath, beautifully furnished. Superintendent.

83D ST., 320 WEST—Well furnished apt., 6 rooms; immediate possession; 1 year's lease. Call Schuyler 2840.

83D, 60 WEST—One and two room furnished apartments, kitchenette, bath; lease.

84TH, 130 WEST—Sacrifice, leaving city, 3 beautifully furnished rooms, $110. McLean.

84TH, 130 WEST—Sell 3 rooms, bath, new furniture, $500. Apartment 31.

85TH, 344 WEST—Owner offers immediate possession beautifully furnished seven rooms; elevator; newly decorated; piano; Oriental rugs, linen, silver; year's lease; reasonable. Schuyler 5898.

85TH, 332 WEST—Exclusive 4 sunny rooms, kitchen, elevator. Nash.

LEONARD S. HIRSCHBEIN
& BRO., INC.
1182 Broadway, New York

Oct. 5, 1921.

The New York Times:

One day last week Mrs. Hirschbein lost a bar pin. I inserted an advertisement in The New York Times Lost and Found column and the afternoon of the day the announcement appeared the pin was returned by the finder.

LEONARD S. HIRSCHBEIN.

APARTMENTS TO LET.

Furnished—West Side.

85TH, 337 WEST—Furnished 12-room house, $300 month; all rooms occupied.

86TH ST. (2,345 BROADWAY). SUITE CONSISTING OF LIVING ROOM, LARGE SUNNY BEDROOM, DINING ROOM, FOYER AND BATH, MAID'S ROOM AND KITCHEN; LINEN, GLASSWARE AND PORCELAIN; REMARKABLY LOW RENTAL; SHORT LEASE. APPLY APARTMENT 31.

86TH—Two-room elevator apartment, so attractive and comfortable; maid service. Phone Saturday morning or Monday, Vanderbilt 5462.

86TH, 338 WEST—Magnificent studio apt., 2 rooms, kitchenette; grand piano; reasonable.

86TH, 139 WEST—HANDSOMELY FURNISHED TWO ROOMS, KITCHENETTE, BATH, PIANO, LINEN, SILVER.

86TH ST., 331 WEST—BEAUTIFULLY FURNISHED 2 ROOMS, BATH AND KITCHENETTE; REASONABLE.

86TH, 329 WEST—Large front room, neatly furnished, kitchenette; $85; lease.

86TH—Seven rooms, two baths; piano; $175; high class. Elberson, 25 West 42d.

87TH, 323 WEST—Sunny front suites, baths, kitchens; $90; large room, $55.

88TH ST., 179 WEST—Attractively furnished, 2 rooms, bath; monthly $105; lease. Averill.

89TH, 305 WEST—Two rooms, bath, kitchenette, $85; cozy, skylight apartment, $65.

90TH, 54 WEST—Front two rooms and bath; new house; $19 week.

91ST, 304 WEST—Beautiful apartment, private house; 2 rooms and 2 baths, nicely furnished; all improvements; ideal for 2 or 3 persons; references.

91ST ST. (2,465 Broadway)—Attractively furnished, 5-room front apartment; concession for responsible family. Hettrick, Phone 1881 Riverside.

91ST (2,469 Broadway)—One, two rooms, kitchen; unusually attractive, immaculate. Apt. 35.

92D, 306 WEST—Spacious 1-3 rooms, bath; Riverside bus; subway convenient; only for seekers high-class accommodations; meals by special arrangement; home cooking.

92D ST., 317 WEST—Elegantly furnished apartment, 3 rooms, bath, kitchenette; references.

93D, 146 WEST—Entire floor, two large rooms; private bath; owner's house; every convenience; exceptionally appointed; service; references.

94TH, 60 WEST—Two large rooms, bath, kitchenette; newly decorated, handsomely furnished; high class house; good neighborhood. Rarig.

94TH, 311 WEST—Attractively and completely furnished 5 sunny, all outside rooms; immaculate; newly decorated; convenient all transportation; year's lease; $200. Bernstein.

95TH, 317 WEST (NEAR RIVERSIDE.) Cozy, immaculate four-room apartment, high-class building; sunshine; real kitchen. De Long.

95TH, 148 WEST—6-room apartment, 2 baths, all light; convenient to subway, Amsterdam-Columbus. 8A. Supt.

95TH ST., 317 WEST—Five rooms and bath, beautifully furnished; light, sunshine; adjoining Riverside; $165. Pearce.

95TH (Near Drive)—6 rooms, front, perfect condition, piano; $185. Riverside 6814.

95TH (2,532 Broadway)—Attractive one-room apartment, private bath. Riverside 9693.

97TH (764 West End)—Four rooms (real kitchen), attractively furnished; lease; $160.

97TH, 229 WEST—Handsomely furnished 8 rooms, 2 baths; player piano, Victrola; $325; front, south. Fuller, Apt. 2B.

97TH, 308 WEST—Five, six unusually spacious rooms; furnished or unfurnished; elevator.

97TH, 316 WEST, 1A (Drive)—Desirable 7-room apartment, 4 bedrooms; $255.

97TH, 311 WEST—Beautifully furnished six-room front; bargain; elevator. Dodge.

97TH ST., 315 WEST—Desirable, 7 rooms, newly decorated, South, outside; afternoons.

98TH ST., 305 WEST.
HOTEL SCHUYLER ARMS,
AT RIVERSIDE DRIVE.
Apartments—2 rooms, kitchenette and bath; 4 rooms, kitchen and bath; newly furnished, redecorated; fully equipped for housekeeping; $125-$200 per month; rates include maid service, linens, laundering, silver, china, gas, electricity.
IMMEDIATE OCCUPANCY.

98TH ST., 315 WEST—Seven rooms, two baths, elegantly furnished, near Drive. Telephone River 10145.

99TH ST., 262 WEST—Four-room apartment; beautiful new furnishings; $200 month. Best.

101ST, 215 WEST (7C)—Rent at sacrifice, eight rooms, three baths; handsomely furnished; Orientals, period furniture; southern exposure.

104TH, 304 WEST—Two rooms and bath, very high-class; every modern improvement; rent furnished or unfurnished. Apply on premises or phone Academy 1647.

105TH, 320 WEST—2 rooms, bath, kitchenette, beautifully furnished; $1,880-$1,680; maid.

106TH, 321 WEST (Drive)—Beautifully furnished, 2 large rooms, kitchenette, bath, piano.

107TH ST., 233 WEST—7 rooms and bath; elevator apartments; 12 months, $150 per month; quick action. SEE SUPERINTENDENT.

107TH, 203 WEST—Attractively furnished 5 rooms; select house; immediate possession; reasonable.

108TH ST., 301 WEST, corner Broadway—Completely furnished seven-room apartment for sale, $2,000; also lease, one year; rental $2,500. Apartment 3B.

110TH ST., between Amsterdam
and Columbus Avs.
THE CATHEDRAL PLAZA,
100 CATHEDRAL PARKWAY.
Attractive Housekeeping Apts.,
2 rooms, bath and kitchenette,
furnished, $80 per month and up;
3 rooms, bath and kitchenette,
furnished, $100 per month and up.
Linen and maid service at
moderate rates.
Telephone Academy 613.

110TH, 509 WEST (5B); DARTMOUTH. Independent suite, two beautiful large rooms and kitchen; front south; $130; lease.

111TH, 605 WEST (Inquire Apt. 2)—Six beautiful, light rooms; newly decorated; bay window, overlooking Hudson; subway 110th St.; handsomely furnished; immediate possession.

111TH ST., 540 WEST (Apt. 65)—Four rooms, front, handsomely furnished, for one or two months or yearly. Cathedral 6336.

112TH, 522 WEST—Living room and bedroom; kitchen privileges; business couple. Waite.

112TH, 530 WEST—Beautifully furnished five rooms; $150 monthly; lease. Apt. 3.

113TH, 517 WEST—SIX ROOMS, UNUSUALLY ATTRACTIVE; FIREPLACE; PIANO; REASONABLE; YEAR LEASE. KERDEL, APARTMENT 2.

113TH, 546 WEST. Two rooms and bath; maid service.

114TH, 609 WEST—Attractively furnished 3 rooms, kitchenette, every convenience. Chaps.

114TH, 514 WEST (2)—Five rooms fronting Columbia Field; complete; modern; $140.

115TH, 315 WEST. Three-room, bath, elevator apartment; rent reasonable. Inquire Smalls. Telephone 6173 Morningside.

115TH, 620 WEST (facing Riverside)—Cheerful 2-room, kitchenette, bath; completely furnished; lease or sale. Apt. 5B.

116TH, 609 WEST—7-room home apartment, beautifully, completely furnished; consider selling.

118TH, 620 WEST—Attractively furnished two-room, kitchenette apartment; river view; $130. Apply 4D.

118TH, 438 WEST—Six rooms, two rooms, kitchenette; well furnished. Apt. 61.

118TH, 210 WEST (HOTEL CECIL)—ATTRACTIVE ONE, TWO ROOM SUITES, WITH, WITHOUT BATH; SPECIAL WEEKLY RATES; FULL HOTEL SERVICE.

119TH, 419 WEST (opposite Columbia)—Two rooms, kitchenette, bath; front, south, 4-B.

119TH, 455 WEST—Attractively furnished 2-3 room apartment, bath, kitchenette. Andreassen.

119TH, 420 WEST—2, 3, 5 rooms; elevator, electricity; Columbia district. Apt. 60.

120TH, 434 WEST—2-3 rooms, south; mahogany furniture. Apt 10M.

APARTMENTS TO LET.

Furnished—West Side.

122D, 430 WEST (Morningside Park)—Artistically furnished 3-room kitchen apartment; near Columbia University and all transportation; antique mahogany, Oriental rugs, all kitchen utensils; front and rear windows with good, through ventilation; $120 to $160 monthly. Apply to Mrs. Young, 501 West 121st. Tel. Morningside 4886.

122D, 416 WEST (Apt. 52)—Large three-room suite with use of kitchen, or private kitchen, $100.

122D, WEST—Attractively furnished housekeeping suite, $70; elevator, subway; Columbia. Morningside 1427.

122D, 511 WEST—3 beautiful furnished rooms, kitchen, modern; $75. Apt. 15.

123D, 547 WEST (Broadway)—Elevator, 5 rooms, bath, $110 up. Inquire Rose.

124TH, 510 WEST—Front, corner, elevator apartment, all front; splendid transportation facilities, light, air and sunshine. Weber.

124TH, 509 WEST (Apt. 18)—Five-room apartment; very large rooms, wide view; large kitchen; $140.

127TH, 600 WEST (40 Tiemann Pl.) corner Broadway—Attractively furnished 5 room apartment; every detail complete; $115.

127TH, 611 WEST (Tieman Place)—Attractive 3-room apartment. Apt. 54.

135TH ST., 535 WEST—To rent for year, six all outside rooms, completely and attractively furnished; direct line telephone, convenient subway and bus. Apply superintendent.

139TH, 508 WEST—If you are looking for moderate priced, comfortably furnished 5-room elevator apartment in nice neighborhoom, immediate possession, apply Superintendent.

142D, 605 WEST—4 rooms, outside, completely furnished, Victrola, elevator. Scott.

151ST, 504 WEST (Apt. 15)—Furnishings; lease; 7 rooms; elevator; rent $110.

157TH, 530 WEST—Five exceptionally large rooms, completely furnished, $160; elevator. Superintendent.

169TH, 709 WEST—Five rooms, elegantly furnished, modern; piano; complete; overlooking Hudson. Superintendent.

174TH, 509 WEST—Four beautifully furnished rooms; modern; reasonable. Wadsworth 273. Keyes.

180TH, 661 WEST—Four unusually large rooms, two bedrooms; completely, artistically furnished. Tel. Wadsworth 9396, 2G.

APARTMENT 10 ROOMS, 2 baths, by private family, 8 to 12 months; $600 per month. See superintendent, Euclid Hall, Broadway and 86th St.

BACHELORS seeking exclusive accommodation, elegant suite, with or without bath, one or more rooms as desired, large lounging and smoking room; breakfast optional; rates $75 monthly and up. Phone Schuyler 5762. Apt. 31.

BACHELOR APARTMENT, 2 rooms, service first-class. Maid, upstairs, 9 West 82d St.

BANK ST., 23 (back of Sheridan Theatre, block from 12th St. subway)—Two connecting rooms, one large private entrance; piano; also separate studio. Szold.

BROADWAY (2,345). Exquisitely furnished 8-room apartment, 2 baths, servants' quarters; big reduction to tenants taking possession on or before Oct. 1; linen, silver, well-equipped kitchen. Apply Apt. 31.

BROADWAY, 2,788 (110th St. subway)—three rooms, kitchenette, bath, elevator apartment; beautifully furnished; $115 month. Apt. 4B.

B'WAY, 103D ST. SUBWAY. Elegantly furnished 4 and 6 room apartments; elevator service. Supt., 2,731 B'way.

CENTRAL PARK WEST—Beautiful three-room suite, bath, kitchenette, facing Park; interesting to people changing hotels. Riverside 1893.

CENTRAL PARK WEST, 226 (83d)—Beautiful seven-room elevator apartment; baby grand; splendid view; $250 monthly. 6 south.

CENTRAL PARK WEST, near 105th—Beautifully furnished eight rooms; elevator; $200, to October, 1922. Wadsworth 6470.

CENTRAL PARK WEST, 385—8 large, light rooms, 2 baths; $250.

CHOICE FURNISHED APARTMENTS. E. K. Van Winkle, 152 West 72d. Col. 1077.

CLAREMONT AV., 130 (Apt. 55)—5 rooms, opposite Grant's Tomb; artistic furnishings.

CONVENT AV., 349—Front room, bath, dressing room, kitchenette; private dwelling; $78.

ELEGANT and fully equipped housekeeping and non-housekeeping suites for gentlemen in exclusive apartment building in the 80's, Riverside section. Phone Schuyler 5762 for appointment. Mrs. Thayer.

EXCLUSIVE apartment, three rooms, very moderate; redecorated; moderate rental; service, lights. Schuyler 3354.

EXCEPTIONAL 5 rooms, Washington Heights. Phone Wadsworth 9300, Apt. 1B.

GREENWICH VILLAGE. Bachelor apartment, attractive one-room, bath apartment, independent entrance, steam heated, electricity, shower, service; $75 month. Spring 4963.

GREENWICH VILLAGE—Three rooms, modern walkup house, furnished, mahogany, Oriental rugs; $100. Apply Sunday, 83 Bank St., Winstanley.

GREENWICH VILLAGE, 125 Washington Pl.—2 rooms, kitchen and bath; 1 year's lease; references.

HIGH-CLASS APARTMENTS,
two to six rooms, elevator and
non-elevator, kitchen and kitchenette; $70 month up. Apply
215 Manhattan Av. Phone Academy 1647.
Open Sunday and evenings.

HIGH-CLASS ACCOMMODATIONS FOR BUSINESS WOMEN. Single room or suite; beautiful reception and reading room; breakfast optional; rate $75 per month and up. Phone Mrs. Wallace, Schuyler 5762.

HIGH-CLASS FURNISHED APARTMENTS TO RENT; SEASON OR LONGER. SLAWSON & HOBBS, 162 WEST 72D ST.

LADY going to Europe desires to rent a beautifully furnished seven-room apartment on west side, upper 80s; two baths, refrigeration; electric Ampico grand piano; price, $450 per month for eight months. Telephone Schuyler 1231.

LARGE, comfortable apartment, new house, in Chelsea, 6 windows, or unfurnished; unusual; steam, electricity; references; reasonable. Chelsea 3941.

MORNINGSIDE DRIVE, 90 (1H)—Beautiful sunny 5-room outside apt., full housekeeping; fine building; bargain; shown Saturday afternoon.

MOST attractive suites of two or three rooms, with bath; American plan only; tenant may have private service if desired. THE BERKELEY, 9th St. and 5th Av. Stuyvesant 7922.

OPPORTUNITY FOR DISCRIMINATING FAMILIES to secure exclusive, elegantly furnished and spacious suites in the 80s, Riverside section, 2 to 12 rooms, from $150 per month and up; some with banquet halls and unusually large drawing and music rooms; fully equipped kitchen and pantry; others non-housekeeping. Phone Mrs. Thayer, Schuyler 5762, for appointment.

RIVERSIDE DRIVE, 258—Handsomely furnished eleventh floor, two masters bedrooms and maid's quarters; east, south and west exposure; unsurpassed river views. Tel. 2042 Riverside.

RIVERSIDE DRIVE, 72 (At 79th)—Attractive bachelor apartment, overlooking Drive, $140; also 3-room housekeeping apartment, $200. Harlan.

RIVERSIDE DRIVE, 214—8 large outside rooms, 2 baths, extra lavatory; possession about Nov. 1; Winter months or longer. Phone Riverside 8287, Apt. 82.

RIVERSIDE DRIVE, 452—Unusual and attractive 4-room front apt., exceptionally well furnished; view unsurpassed. Apt. 66.

RIVERSIDE DRIVE, 298—HANDSOMELY FURNISHED TWO-ROOM SUITE, WEEKLY OR MONTHLY; REASONABLE.

RIVERSIDE DRIVE, 250—Six rooms, completely furnished, piano; bargain, $225. Apt. 62.

RIVERSIDE DRIVE (908)—Beautifully appointed apartment; wonderful Hudson view. Phone Bryant 5785.

RIVERSIDE DRIVE, 550 (125th)—6 rooms, front, $225; concession October. Apt. 37.

ST. NICHOLAS TERRACE, 41 (Cor. 129th)—Elegantly furnished four rooms, elevator, southern exposure; beautifully located; reasonable. Apt. 36.

SUBLET parlor, bedroom and bath. Hotel Marie Antoinette, Room 1225. Immediate possession.

SUITES of two or three rooms, with bath; newly decorated and rented with complete hotel service at reasonable rates at Chelsea Hotel; 222 West 23d St. Phone Watkins 6200. This hotel recently passed under Knott management, and during past Summer has been entirely renovated and equipped

UNIVERSITY AV., 1,640—Three completely furnished rooms, southern exposure; immediate possession. Superintendent.

WADSWORTH AV., 140 (Apt. 46)—Attractively furnished 3-room elevator apartment; linen, silver; conveniences; reasonable to desirable party.

WASHINGTON SQUARE—Seven elegant, completely furnished, sunny rooms; Winter; reasonable. 82 Washington Place. Telephone appointment mornings. Spring 1076.

WAVERLEY PLACE, 128—Four rooms, furnished; charming, modern, housekeeping apartment; sunny and complete; $200 month; year's lease. See Merrett.

WEST END AV., 674 (93d)—Beautiful two rooms, bath, kitchenette, balcony, fireplaces; newly decorated; handsomely furnished; $100-$115; unfurnished, $85-$100; maid, telephone; leases.

WEST END AV., 873—Large sunny front room, running water and gas stove connection in alcove, use of adjacent bath; $80, furnished; $75, unfurnished; including gas and light.

WEST END AV., 670—Three rooms, bath, kitchenette and large private yard; elegantly furnished; possession November. Ring Macgowan bell.

APARTMENTS TO LET.

Furnished—West Side.

WEST END AV, near 100th St.—Will sublease or rent eight-room apartment, completely furnished, suitable home or roomers; rent $200 per month, furnished; positively no agents. Riverside 8554.

WEST END AV., 574 (88th, "The Chateauqua")—Six rooms, 2 baths; 12th floor, corner; all outside; newly decorated; 8 months, $3,600. Bishop. Schuyler 5600.

WEST END AV.—Unusually attractive 2 spacious rooms, exceedingly well furnished; bath and complete kitchenette. Phone Schuyler 4424.

Furnished—Brooklyn.

PIERREPONT ST., 47—Real bargain; leaving for Europe, must rent immediately, 6 rooms, attractively furnished; in refined neighborhood; 1 station from Wall St. Phone Main 3606, Apartment 12A.

EASTERN PARKWAY, 458—Large 4-room, corner, modern, well furnished; 7th Av. subway; $150 monthly. Eggleston, 4935 Decatur.

UNUSUALLY attractive, furnished, modern 5 room; fireplace, roof garden; corner; 3 minutes Wall St.; see to appreciate; $160. Main 8783.

STERLING PLACE, 191—Two rooms and bath, all improvements; both subways; references.

COLONNA, Park Slope—Two or four rooms, furnished, unfurnished; special dining rates; subways. 175 8th Av. South 122.

Furnished—Long Island.

FURNISHED APARTMENT, steam, electric, gas; three minutes from station. Write or call M. Cohn, 11 Beach 35th St. Phone 718 Far Rockaway.

Unfurnished—East Side.

5TH AV., 61—Splendid new apartments, 2 and 3 rooms, bath; quiet, refined neighborhood; immediate possession. Superintendent on premises, 11 A. M. to 12 noon. Wm. A. White & Sons, 46 Cedar St. Telephone John 5700.

5TH AV., 1,006 (Opposite Metropolitan Museum of Art at 81st St.)—Unusually large, attractive rooms; 2, 3 and 10 rooms and bath; $2,750 to $15,000. Harris, Vought & Co., 6 East 46th St. Vanderbilt 31.

17TH, 218 EAST (Stuyvesant Square)—Private dwelling; steam heat; electric lights; two rooms and bath, $90; drawing room floor, three rooms, private hall, bath, two fireplaces, $150; references required. Phone Stuyvesant 6561.

17TH, 311 EAST (Overlooking Stuyvesant Park)—Six-seven room apartments, parlor floor; suitable doctor; reasonable. Phone Stuyvesant 1921.

26TH, 141 EAST—3 and 5 rooms, bath, hot water, steam, parquet floors, telephone.

28TH ST., 28 EAST—Two rooms and bath; modern; near subway and "L" service.

31ST ST., 112 EAST—One and two rooms and bath; about $800 and $1,000. William Floyd, 84 William St.

33D ST., 139 EAST (between 4th and Lexington Avs.)—Six rooms, all conveniences, to lease; rent $80.

33D, 155 EAST—Three rooms, bath kitchenette, sleeping porch. Murray Hill 4960.

34TH ST., 48-54 EAST—One and two room apartments, with bath, $65-$75 per month. Superintendent on premises. Bastine & Co., Inc., agents, 112 East 19th St. Phone Stuyvesant 7520.

34TH, 56 EAST—Two rooms, kitchen and bath; all modern improvements; reasonable.

36TH ST., 163 EAST—EXCLUSIVE MURRAY HILL; 1, 2, 3, 5 ROOMS, BATH, KITCHENETTE, OPEN FIREPLACES; ELEVATOR; $1,200 TO $5,000; ROOF GARDENS; ALSO DOCTOR'S APARTMENT.

36TH ST., 4 AND 6 EAST—2 ROOMS AND BATH. APPLY ON PREMISES OR GARRET REALTY CORP., 60 WEST 23D. GRAMERCY 6252.

44TH, 14 EAST (near 5th Av.)
Modern apartment studio; 2-3 rooms, bath, kitchenette; $100-$125. Inquire Supt.

48TH ST., 22 EAST (At Madison Av.)—Valet and maid service, 3 rooms and bath, $2,200 to $2,400. Harris, Vought & Co., 6 East 46th St. Vanderbilt 31.

48TH, 136 EAST—5-6 rooms, steam, electricity, hot water; $1,200-$1,500.

40TH ST., 36 EAST—3-room apartment for rent, unfurnished. Apply on premises or Herbert A. Sherman, 41 East 41st St.

49TH, 19 EAST—Two nice rooms, bath and kitchenette. Babcock.

50S—$75 month; large, small rooms, kitchenette. Write Rapp, 126 East 57th.

57TH ST., NO. 19 EAST.
4 rooms, bath and kitchen, $3,500.
2 rooms, bath, front, $2,500.
2 rooms, bath, rear, $1,800
1 room, 15x22, $1,200.
Elevator, valet service, catering.
Apply Superintendent. Tel. Columbus 1077.

57TH ST., 221 EAST—Twoe, Threes, rooms; remodeled; every convenience; suitable studio.

57TH, 104 EAST—Modern two rooms, bath, dressing room; $125 per month.

59TH, 51 EAST—Parlor, chamber, bath, $80. Housing Bureau, 507 5th Av. Mur. Hill 5022.

60TH ST., 145-7 EAST (At Lexington Av.)—2 rooms and bath, $1,200 to $1,400. Harris, Vought & Co., 6 East 46th St. Vanderbilt 31.

60TH, 42 EAST—Second floor and front basement; exquisitely equipped. Plaza 2974.

62D ST., 141 EAST—5 rooms, housekeeping, $2,400; also 2 rooms with kitchenette, Apply Supt. Tel. Columbus 1077.

63D, 33 EAST—2 rooms and bath; southern exposure; modern; $90. Walxel.

64TH ST., 19 EAST—Attractive housekeeping apartments, 2 rooms, bath, sleeping porch; also unique duplex roof studio in high-class elevator house; service. Peter Grimm, 522 5th Av., or Supt. on premises. Rhinelander 9176.

64TH ST., 28 EAST—Apartments unfurnished. See our ad under "Apartments Furnished." Cross & Brown Co., 18 East 41st St. Murray Hill 7100.

66TH, 42 EAST—Second floor and front basement, exquisitely equipped. Plaza 2974.

71ST ST., 174 EAST—6 rooms and bath; $1,200. Harris, Vought & Co., 6 East 46th St. Vanderbilt 31.

75TH ST.-815 PARK AV.
7 and 8 rooms. Rents reasonable.
Immediate possession. Agent on premises.

78TH, 49 EAST.
Eight large, light rooms, bath, electricity; rent, $1,800.

78TH, 16 EAST—Three floors and basement; excellent location; rent reasonable.

79TH, 112 EAST—Modern apartments, two rooms, bath, kitchenette; $100 up.

80TH, 133 EAST—Studios and apartments to let. Inquire on premises.

80TH ST., 115 EAST—Parlor floor and basement; also four-room apartment.

81ST, 114 EAST—Two rooms, private bath; also two single rooms, all improvements; 10 to 6. Siml.

81ST, 112 EAST—5 rooms, bath, kitchen, fireplace; every improvement; $135. Hinch.

82D ST., 17 EAST (Near 5th Av.)—Attractive 2, 3, 4, 6 room apartments; fireplaces; $85 to $250; open for inspection. Telephone Lenox 5817.

17 EAST 83D ST.
3-5 room apartments; maid service; furnished if desired. Lenox 4799.

86TH ST., 53 EAST—Seven rooms and foyer, two bathrooms; two fireplaces; southern exposure. Inquire on premises.

86TH, 72 EAST—Two rooms, bath, all modern conveniences, $85 to $110; first class, newly remodeled building.

87TH, 56 EAST—High-class elevator apartment, 6-7 rooms, $2,000 and up.

91ST ST—Seven rooms, bath; exclusive location; $1,800 to $2,100. Lenox 7032.

93D, 178 EAST—Three rooms, housekeeping apt.; remodeled; private house; lease; $1,080.

97TH, 17 EAST—Corner elevator apartment, 8 rooms, 2 baths, all improvements. Phone Lenox 6219. Superintendent on premises.

BACHELOR APARTMENT—Two rooms, kitchenette and bath; plenty of closet room; 47 East 49th St.; $100 per month. Telephone agents, Bryant 2935, for appointment.

BUNGALOW APARTMENT.
Madison Av., 230, Murray Hill section.
Two bedrooms, large living room, dining room, kitchen, roof garden, sleeping porch, unusually light airy rooms, $4,800.

CENTRAL APARTMENT
Unfurnished apartments and doctor's office. 40 East 51st.

DOUGLAS GIBBONS & CO.,
6 EAST 45TH ST. TEL. VAND. 626.
APARTMENTS, FURNISHED AND UNFURNISHED, PARK AV. AND VICINITY.

FIFTH AV., 61—Splendid new apartments, 2 and 3 rooms, bath; quiet, refined neighborhood; immediate possession. Supt. on premises 11 A. M. to 12 noon. WM. A. WHITE & SONS, 46 Cedar St. Telephone John 5700.

FOR SALE—9-room apartment, in a very comfortable, well run co-operative apartment house, located between 5th and Park Avs., only a few blocks from Metropolitan Museum; price extremely moderate compared with current rents; terms convenient to purchaser. Telephone Rhinelander 800.

LEXINGTON AV., 965 (70TH ST.).
5 large rooms, steam heat, electric, gas, hot water; reasonable. Rhinelander 4130.

LEXINGTON AV., 515—6 rooms, steam, electricity, telephone, elevator, parquet floors; $1,800.

LEXINGTON AV., 848-850—1, 2, 3 rooms, bath, kitchenette; every improvement; new buildings; $70 to $150.

MADISON AV., 711 (Corner of 63d St.)—All outside rooms; 2 rooms and bath, $1,400 to $2,000. Harris, Vought & Co., 6 East 46th St., Vanderbilt 31.

MADISON AV., 691-693-695—Bachelor apartment; service; 2 rooms and bath, $1,200 to $1,400. Harris, Vought & Co., 6 East 46th St. Vanderbilt 31.

APARTMENTS TO LET.

Unfurnished—East Side.

MADISON AV., 152 (CORNER 32D ST.)—DESIRABLE APARTMENTS, UNFURNISHED; TWO ROOMS AND BATH; ALSO ONE ROOM AND BATH; ALL LIGHT ROOMS; ELEVATOR SERVICE DAY AND NIGHT. SUPERINTENDENT.

MADISON AV., 780—Exceptionally attractive 2-room apts., maid service; concessions. Rhinelander 5200.

MADISON AV., 507 (Apt. 62)—Two rooms, bath, elevator, maid, restaurant service; one year or longer.

MADISO NAV., 926 (73d)—Two and three large rooms, modern improvements, low rent. Apply Parker, 924 Madison Av.

MADISON AV., 514, at 53d St.—Two rooms, bath, kitchenette, $100; immediate occupancy.

MADISON AV., 1,219 (88th)—7 rooms, bath, lavatory, maid's toilet, $2,600; 8 rooms, 2 baths, $3,400; corner.

MURRAY HILL (Near 5th Av.)—Two studio apartments, both with exceptionally large living rooms, approximately 25x40 feet; suitable musicians; from Oct. 1 on yearly lease. Telephone Vanderbilt 415 until 5 P. M., or write S 1004 Times Annex.

NEAR COSMOPOLITAN CLUB—Two floors in remodeled house, East 40th St., divided into two or three small apartments; three years' lease or less; concession made to tenant paying in advance to enable owner to finish and decorate to suit tenant. Tel. Vanderbilt 415, or S 1001 Times Annex.

PARK AV., 930 (corner 81st St., 4th floor)—Sublease for one year, attractive, sunny apartment, 8 rooms, 3 baths; southeasterly exposure; rent $4,500; inspection any time. For particulars telephone Rector 9230.

PARK AV., 435 (Corner 56th St.)—All rooms unusually light and facing Park Av; 5 rooms and 2 baths, $4,500. Harris, Vought & Co., 6 East 46th St. Vanderbilt 31.

PARK AV., 799 (74th)—3 rooms, real kitchen; new, modern, walk-up; $1,600.

TWO large, light rooms and bath, $1,800 per annum; also one two-room and bath apartment, $1,000 per annum; no housekeeping. Apply Supt., 44 East 34th St., or Carstein & Linnekin, Inc., 221 4th Av. Stuyvesant 7780.

TWO and three rooms, bath, including maid service. William J. Roome & Co., 177 Madison Av.

5 ROOMS AND BATH, $145.
7 ROOMS AND BATH, $145 TO $165.
Immediate possession, in the fashionably located elevator apartment houses, 17 and 19 East 95th St., near 5th Av. Apply on premises or William Cruikshank's Sons, Singer Building.

Unfurnished—West Side.

10TH, 27 WEST—Distinctive apartments, 3 rooms, bath, kitchen, $165; 2 rooms, bath, $80; maid included. Chelsea 2941.

10TH ST., 181 WEST—Four rooms, bath, electricity, steam heat, hot water; all improvements; parquet floors. Inquire premises.

11TH ST., 138 WEST—Unusually attractive 3-room, bath and kitchenette apartment, with large living room, having fireplace and opening on tiled roof terrace; also 2 rooms, bath and kitchenette. Gaines, Van Nostrand & Morrison, 25 East 26th St. Telephone Madison Square 337.

11TH, 257 WEST—3 rooms, bath, real kitchen, electricity, heat, bright; possession, lease, $125. Apply premises.

11TH ST., 257 WEST—Three rooms, bath, real kitchen, heat, electricity, bright; possession; lease $125. Apply premises.

13TH ST., 325 WEST (Greenwich Arms)—Front apartment, three rooms, bath, steam heat; $60; references.

14TH, 344 WEST—Handsome 4, 5, 6 room apartments; parqueted, telephone, steam.

16TH, 144 WEST—Apartments to lease; living room, bedroom, bath, utility closet, all modern improvements; possession.

16TH, 140 WEST—7 exceptional rooms, electricity, parquet floors, telephone; $2,000.

20TH, 448 WEST (Opp. Seminary)—Two rooms, bath, $50; improvements; business people.

35TH, 229 WEST—5 rooms; elevator, parquet floors, electricity, telephone; $1,500; 2 large rooms, suitable doctor, dentist, $960.

35TH, 36 WEST—Two-room apartments, bath; $80 up.

37TH, 52 WEST—High-class apartment, 2 rooms, bath, all improvements.

40TH ST., 104 WEST—Apartment, one, two rooms; high grade; newly renovated studio apartments; elevator, shower, kitchenette.

44TH, 210 WEST (Westover Court)—Bachelor apartment; high-class hotel service; meals. See Resident Manager. Bryant 5860.

46TH ST., 44 WEST—1 or 3 rooms and bath apartments. Apply on premises or phone Circle 8315.

46TH, 328 WEST—Two rooms, kitchenette, bath; newly renovated; $85; referrences.

47TH ST., 21 WEST.
NEW 2-ROOM APARTMENTS OF DISTINCTION; UNUSUALLY LARGE rooms and closets; exceptionally arranged and decorated; elevator and hall service; maid service if desired. Apply on premises. Rice & Hill, agents, 507 5th Av.

48TH ST., 61 WEST—2-room apartment and bath, newly renovated, exclusive neighborhood; every improvement. Superintendent, or Chelsea 5229.

49TH ST., 49 WEST—Delightful sunny, 1 room, bath, kitchenette, $90; walkup. Dr. Parker, on premises.

6 WEST 49TH ST.
Apartments, suitable housekeeping and bachelors.

50TH, 35 WEST—Attractive, modern apartment, two very large rooms, private hall, kitchen and bath; every improvement; $175.

51ST, 25 WEST—Unusually attractive apartments; maid service, dining room, switchboard, elevator.

47 WEST 52D ST.
Four rooms, kitchen, 2 baths.

52D, 58 WEST—Beautiful apartment, living room, bedroom and bath; no kitchenette; unfurnished.

53D, 56 WEST—Beautiful floor, 3 large, bright rooms, bath. Apply Superintendent.

54TH ST., 33 WEST (near 5th Av.)—Attractive four rooms and bath, entire floor, fireplaces, lease, $140; open for inspection. Phone Lenox 5817.

54TH ST., 63 WEST—Steam heated studios and apartments; $75 to $90.

55TH, 18 WEST (near Hotel Gotham)—Charming 2-5 room apartments; open fireplaces; steam; electricity; elevator; reasonable.

55TH, 65 WEST—Studio, 20x20; 15 ft. high; fireplace; 2 rooms, bath and kitchenette.

56TH ST., 25-27 WEST (between 5th and 6th Avs.)—Unusually large rooms with high ceilings, 2 rooms and bath, $2,000; 5 rooms and bath, $3,600. Harris, Vought & Co., 6 East 46th St. Vanderbilt 31.

56TH ST., 46 WEST—Large room, alcove, bath; business and living combined; elevator.

56TH, 327 WEST—Two, four, seven rooms; interestingly remodeled; elevator; desirable location.

56TH, 52 WEST—Four apartments, 1 to 5 rooms, unusually attractive; reasonable.

57TH, 200 WEST—Rodin studios, 4 rooms; housekeeping apartment; also studio apartment with bedroom and kitchenette; reduced rents.

58TH ST., 127 WEST.
Seven large, comfortable, sunlight, airy rooms; steam heat, electric light; parquet floors; day and night elevator and phone service; from $2,700 up.

58TH, 166 WEST—Entire floor over parlor; three handsome rooms, bath, kitchenette; wonderful dressing rooms and closets. Casey.

58TH ST., 158 WEST—7-room apartment to sublet, high class building. Supt. or Waring, 342 Madison Av.

58TH ST., 127 WEST—Seven large beautiful rooms, finest location; reasonable rent; immediate possession.

67TH ST., 2 WEST (corner Central Park West)—67th St. Apartments, also ground floor offices. Inquire on premises.

68TH ST., 45 WEST—Attractive 2-room apartment; foyer, bath and kitchenette; finely decorated. Inquire premises.

211 WEST 69TH ST.—APARTMENT
3 ROOMS, KITCHEN AND BATH.

69TH ST., 135 WEST—BEAUTIFUL FOUR ROOMS, TILED BATH; EXCLUSIVE; LEASE; HOUSEKEEPING.

70TH, 127 WEST (Broadway)—Two large, nicely decorated rooms, kitchenette, bath; $100.

70TH, 209 WEST—Entire floor, two large rooms, bath, kitchenette; $125; select.

71ST (106 Central Park West)—5 rooms, 1 bath; refrigeration; park view; rent moderate. Columbus 3650.

71ST, 346 WEST—8 immense, unusually sunny rooms, 2 bathrooms; elevator; $225.

72D, 135 WEST—Two and three room apartments, kitchenette and bath; modern improvements. Apply on premises or James A. Dowd, 874 6th Av. Circle 32.

72D, 53 WEST—Apartments, 4, 3, 2 and 1 room, kitchenette, bath; also studio, north skylight, window 9x12; elevator building.

54 WEST 72D ST.
1-2-3 room apartment, $900-$2,600.

72D, 117 WEST—Large 2-room apartment, kitchenette and bath, two closets.

73D ST., 273 WEST—Exceptionally attractive four-room apartment; exclusive neighborhood; every improvement; reasonable rent to refined tenant. Near West End Av.

73D, 47 WEST—Two rooms, 20x20 each, dressing rooms and bath, electricity, parquet floors; unusually attractive; office for doctor or dentist; immediate possession.

73D ST., 43 WEST—Entire floor in private dwelling; kitchenette and bath.

74TH ST., 303 WEST (overlooking grounds C. M. Schwab)—3 rooms, bath, real kitchen; 2 rooms, bath, light housekeeping; owner resides on premises.

74TH, 23 WEST—Three large rooms, entire first floor; housekeeping; remodeled; reasonable.

74TH ST., 55 WEST.
Beautiful two large, modern rooms, bath and kitchen; rent reasonable. Apply Supt.

APARTMENTS TO LET.

Unfurnished—West Side.

74TH, 131 WEST (near B'way).
Elaborate new 2-3-room elevator apartments; every modern luxury; courteous attendants; very reasonable; highly respectable; owner's management; references.

75TH, 245 WEST (bet. B'way and W. End)
Distinctive new bldg.; housekeeping apts.
1 room and bath.
2 rooms and bath
3 rooms and bath.
4 rooms and two baths.
RENTS $780 TO $2,700.
Supt. on premises or P. P. Edson, 299 Madison Av. (cor. 41st). Vanderbilt 3237.

226 WEST 75TH ST.
2 AND 3 ROOMS AND BATH,
$1,200 TO $1,600; ELEVATOR SERVICE.
L. J. PHILLIPS & CO., 148 WEST 72D ST.

75TH, 312 WEST—For those who must move suites are ready in palatial mansion; spacious rooms, elevator, hotel conveniences; home comforts; immediate possession; $2,000 to $5,000. Columbus 8323.

76TH, 165 WEST—Beautiful 2d floor, with private bath.

78TH, 162 WEST (2d floor)—Two large rooms, parquet floors; large dressing rooms; tiled bath; electric light; references.

78TH ST., 302 WEST—NEW TWO-ROOM KITCHENETTE APARTMENTS, $100 MONTHLY. SUPERINTENDENT.

78TH, 150 WEST—Beautiful apartment to let, every convenience.

78TH, 201 WEST (Corner Amsterdam Av.)—Seven rooms, one bath, elevator, $2,200; immediate possession.

80S, WEST—House, 15 rooms, 4 baths; $400 month. Elberson, 25 West 42d St.

80TH, 124 WEST—Desirable parlor floor; suitable doctor, dentist or studio.

81ST ST., 31 WEST—Manhattan Square; very desirable apartment, 2 light rooms, one extra large tiled bath, dressing room, kitchenette, open fireplace, hall service; lowest rent on block; apply on premises.

82D, 62 WEST—Floor, very spacious rooms, alcoves, closets, parqueted; tiled bathroom, shower, kitchen; gas, electricity; immediate possession.

82D, 70 WEST—Studio apartment, two spacious rooms, kitchen, bath, fireplace; north south, open exposure; exceptional apartment; reduced to $1,800.

83D, 58 WEST.
SEE THIS. EXCEPTIONAL.
Two bedrooms, living room, kitchen; exclusive; $150.

84TH ST., 17 WEST—Seven rooms and bath; all improvements; $116.

85TH ST., 150 WEST—Exceptional attractive modern one and two room apartment, bath, kitchenette; reasonable rent; also very fine and unusual three room studio at 18 East 38th St. Apply on premises or phone Stuyvesant 6293.

85TH ST., 350 WEST (ADJOINING RIVERSIDE)—NEWLY RENOVATED 2 ROOM SUITE; BATH, EXCLUSIVE; REASONABLE.

85TH, 259 WEST—Exceptional entire floor, two rooms, foyer, bath and kitchen.

85TH ST., 110 WEST—Four large rooms, bath, parquet floors; open fireplaces.

86TH ST., 332 WEST (between West End Av. and Riverside Drive)—Elevator apartment, 3 rooms, foyer, bath and kitchenette, occupying entire floor; living room 20x20; rent $2,400. E. K. Van Winkle, 152 West 72d St. Columbus 1077.

86TH, 164 WEST—2 rooms, bath, pantry, large living room; excellent house; immediate possession; 1 flight up. Call Murray Hill 983 or Supt. on premises.

86TH ST., near Riverside Drive—Three rooms and bath; parlor floor; doctor's office. Hines & Smith, 110 West 34th St. Fitzroy 1153.

86TH, 200-6 WEST—Strictly modern apartments, 5, 7, 8 rooms and bath; exclusive neighborhood. Apply Superintendent.

86TH, 55 WEST—High-class. California type; exceptionally large room housekeeping apartment.

86TH, 172 WEST—Entire floor, 2 rooms, bath, kitchenette; suitable studio, living.

87TH, 116 WEST.
Wonderful studio, 17.6x16.6; bedroom, bath, kitchenette privilege; every improvement; lease; $1,200.

87TH, 116 WEST—Remodelled dwelling, ground floor, suitable dentist, doctor; 4 rooms, 2 baths, kitchenette; yard; lease; $2,200.

87TH, 116 WEST—Elegant two rooms, bath, kitchenette privilege, high class house, every improvement; service by hour; $90.

88TH, 311 WEST—Exceptionally large one room, bath, kitchenette apartment, southern exposure.

89TH ST., 72 WEST—Completely renovated, new hardwood floors, tiled bath room, 7-room apartment, walk-up; fourth floor; immediate occupancy; rent $125. Phone Hanover 793.

90TH, 11 WEST—2 and 3 rooms, newly remodeled; all improvements; reasonable.

91ST, 257 WEST—One exceptional 3-room suite; all outside rooms; fireplace; moderate rent; personal management. Apply Supt. or phone 6792 Pennsylvania.

91ST, 100 WEST—Apartment, 6 rooms and bath; rent $80. Apply McCann, 101 West 90th St.

91ST, 20 WEST—Two rooms, bath, kitchenette; beautifully decorated.

92D, 294 WEST—Seven-room apartment, exceptionally large; elevator; one suitable physician.

92D ST., 8 WEST—7 rooms, all sunny, well arranged for privacy; $2,000. Apply Supt. or telephone Riverside 9050.

93D, 300 WEST (CORNER WEST END)—APARTMENTS, 2 ROOMS, PRIVATE BATHS, $65 TO $125; ONE WITH PRIVATE ENTRANCE SUITABLE FOR DOCTOR OR FAMILY OF THREE.

93D, 317 WEST—Three rooms. Apply Superintendent.

93D, 317 WEST—5 rooms. Apply Superintendent.

94TH, 104 WEST—Conveniently located, charming 3-room apartments, including large kitchen; strictest references required; $100 up. Irving T. Smith, Singer Building.

94TH, 138 WEST—Unfurnished 1-room, bath; service; kitchenette, steam, electricity; lease.

94TH ST., 306-308 WEST—Six and 8-room, one bath, 2 baths.

95TH ST., 336 WEST.
Fine 6-room apt., overlooking Riverside Drive; redecorated; $130; elevator, subway express; Riverside bus terminal; immediate possession. Supt. on premises.

95TH, 31 WEST—Entire floor, two large, attractive rooms, kitchenette, bath; lease.

95TH, WEST (2,532 Broadway)—Attractive two-room apartment, private bath.

96TH ST., 210 WEST (CORNER BROADWAY)—NEW UP-TO-DATE ELEVATOR APARTMENT HOUSE; EXCEPTIONALLY BEAUTIFUL HOUSEKEEPING APARTMENTS, 2 ROOMS, BATH, KITCHENETTE; $1,400 UP YEARLY.

97TH, 20 WEST—Six large rooms, all improvements, including electric lights. Tel. 3303 Gramercy.

97TH, 308 WEST—Five, six unusually spacious, sunny rooms, entirely redecorated; elevator.

99TH, 244 WEST (corner Broadway)—3-room apartment; immediate possession; $85.

101ST ST., Manhattan Av.—Corner; elevator apartment; 5 large rooms.

102D ST., 1 WEST—Immediate possession; 7 and 8 room elevator apartments; $1,800 to $2,100. Inquire on premises or phone owner, Lenox 8701.

108D STREET, 18 WEST.
Seven rooms, newly renovated, new plumbing throughout; 3 large rooms on street.

104TH, 310 WEST—Newly decorated apartments; superior, quiet house; large rooms; service.

104TH, 115 WEST—4-6 rooms, $90-$120; every improvement, elevator. Supt.

105TH ST., 230 WEST—THE OVERDENE—Exceptionally attractive 5 and 6 room apartments; immediate possession. Apply Mr. Wagner, superintendent, on premises.

105TH, 321 WEST (Drive)—Two large newly decorated rooms, kitchenette, bath; exceptional.

105TH, 4 WEST.
8 rooms, high-class elevator apt. Apply Superintendent.

105TH, 148 WEST—Attractive 2-room apt.; immediate possession; $60. David.

106TH, 322 WEST (Riverside Drive)—2 beautiful front rooms, kitchen and bath.

233 WEST 107TH ST.,
near Broadway,
7-ROOM APARTMENTS,
ELEVATOR; IMMEDIATE POSSESSION.
$1,600.
SEE SUPERINTENDENT.

109TH, 310 WEST—Spacious, light one, two, three rooms, baths; housekeeping, non-housekeeping; electricity; $85-$150 monthly; lease.

100TH, 319 WEST—Elegant, complete floor, steam, hot water, paneled walls; near Hudson Drive; exceptional large rooms; lease.

102D, 216 WEST—Real home, gentlemen or couple; excellent table; moderate. Hirschberg.

103D, 12 WEST—Three and four rooms; modern improvements; immediate occupancy.

111TH, 518 WEST—High class elevator apartment house, 3 rooms, kitchenette; also 6 rooms; rent reasonable.

111TH ST. (Broadway)—Physician's suite, equipped, service; will share; $100. Cathedral 6092.

111TH, 503 WEST—Modern, elevator, 5-6 rooms, vacant; rent reduced; redecorated.

111TH ST., 249 WEST—Elevator apartment, 7-8 rooms, reasonable. Janitor.

113TH, 527 WEST (near Broadway)—Entire floor owner's residence, 3 rooms, bath, 7 closets, 2 dressing rooms, parquet floors; highest references required. Cathedral 7234.

APARTMENTS TO LET.

Unfurnished—West Side.

114TH, 609 WEST (inquire No. 6)—Elevator building; leaving city; $1,050.

115TH, 315 WEST.
3-room-bath elevator apartment; rent reasonable. Inquire Smalls, Telephone 6173 Morningside.

116TH ST., WEST—Four rooms, neatly furnished, elevator, all improvements, reasonable to right party; references; couple preferred. Box 182, Schlussel Advertising Agency, 1,270 Broadway.

116TH (northwest corner St. Nicholas Av.)—8 rooms, elevator apt. Morningside 1428.

117TH ST., 368 WEST (cor. Morningside Av.)—6 rooms facing park, $100; elevator, steam heat, hot water. Coleman.

122D, 502 WEST—5-room front elevator apartment, near Columbia; possession; $100.

122D, 515 WEST—Elevator apartment, choice 4 rooms; immediate possession; $85. Supt.

123D, 435 WEST—5-room front elevator apartment, facing Park; southern exposure; Columbia, Morningside environment; convenient transportation; $105.

123D, 528 WEST—7 large rooms and bath, $100; very desirable. Inquire Superintendent on premises.

123D ST., 225 WEST—7-room and bath apartment; walk-up; immediate occupancy; rent $80.

123D, 547 WEST (Broadway)—Elevator, 6 rooms; sell furniture; rent $80. Rose.

136TH, 530 WEST—Six-room elevator apartment; immediate possession; superintendent.

139TH and Hamilton Place, 51 (near Broadway)—Five rooms, elevator, possession; reasonable.

141ST, 630 WEST (corner Drive)—New building, 3 and 6 rooms, including kitchen; immediate possession; rent reasonable; must be seen to be appreciated; decorations to suit.

150TH, 541-543 WEST—Three rooms and bath, all improvements and telephone. Care Supt., at 545 West 150th.

157TH, 602 WEST—Beautiful 4-8 rooms, 2 baths, elevator; extremely reasonable.

160TH AND 161ST STS. (Between Ft. Washington Av. and Riverside Drive)—5, 5, 7, 8 rooms in high class elevator houses; immediate possession. Inquire Hudson View Construction Co., 900 Riverside Drive, corner 161st St. Telephone Wadsworth 6335.

162D, 543 WEST—6 large room apartment, elevator, telephone, service; reasonable rental.

164TH, 601 WEST—4-5 beautiful rooms. Apply Supt., on premises.

165TH, 540 WEST—Elevator, 5 rooms and bath, $90; immediate possession.

172D ST., 601 WEST—Six rooms, elevator; possession at once; reasonable rent.

179TH ST., 700 WEST (corner Broadway)—Elegant apartment, 6 rooms, 2 baths; one flight; suitable doctor, dentist or private family; 10-story fireproof building. Apply Supt.

179TH (2,390 Amsterdam Av.)—Elevator apartments; all improvements; four, five elegant rooms.

182D ST., 560 WEST—Light housekeeping apartment in 3-family house, 3 rooms and kitchenette, large, light and modern in every respect.

188TH ST., 512 WEST.
4 AND 5 ROOMS.
NEW BUILDING.
High-class apartments; immediate possession.

189TH ST., 558 WEST—5 rooms and bath, $90; all modern improvements; immediate possession.

192D ST., 600 WEST.
4, 5 AND 6 ROOM APARTMENTS.

AN attractive 7-room apartment, with two baths, occupying entire floor, entirely redecorated with new fixtures; bathrooms and kitchen tiled to ceiling; fine, large, light rooms. Apply Superintendent, 66 West 56th, New York City, or William D. Bloodgood & Co., Bridge Plaza, Long Island City.

BEAUTIFUL APARTMENT for rent, 7 large rooms and foyer, 2 baths; refrigeration; available Oct. 1; "Astor Apartments," highest residential type of house in city; unusual service; 235 West 75th St. Apply Supt., on premises, or John H. Lawrence, 102 West 85th St. Phone Schuyler 4942.

2,465 BROADWAY (AT 91ST ST.).
6 and 7 room apartments,
elevator; immediate possession.
Rents $1,800 to $2,100.
See Superintendent.

BROADWAY, 2,708 (103d)—Three light rooms, kitchenette; improvements; $85; immediate possession. Superintendent.

CENTRAL PARK SOUTH, 200—IDEAL APARTMENTS, OVERLOOKING PARK; EXTRA LARGE LIVING ROOM, TWO BEDROOMS, MAID'S ROOM; ALSO STUDIO. SEE SUPT.

CENTRAL PARK WEST, 465—Seven spacious, sunny rooms, elevator. Tribelhorn, Riverside 7830.

CENTRAL PARK WEST, 325—Six and seven rooms with bath apartments to let. Apply to Superintendent.

COLUMBUS AV., 885 (Near 103d St.)—Three rooms, elegant apartment, ready for occupancy, $70-$75. Owner, Morningside 4934.

CONVENT AV., 400.
5 rooms, high-class elevator apt. Apply Superintendent.

FORT WASHINGTON AV., 251 (Corner West 170th)—8 beautiful outside rooms, 3 baths; top floor highest class fireproof elevator building; river view south; west exposure.

FT. WASHINGTON AV., 454 (181st)—4-5-9 rooms, 3 baths, $90 up. Cortlandt 3661, Wadsworth 9220.

GRAND AV., 2,070 (Jerome subway Burnside Av.)—4 large rooms; all improvements.

GREENWICH VILLAGE, 18 Grove St.—Large room, kitchenette and bath; all improvements; convenient to elevator, subway and Jersey tube.

GREENWICH VILLAGE (170 Sullivan St.)—Two rooms and bath, newly developed block; community garden. Spring 9212.

HAVEN AV., 112—Four, five rooms, all improvements, facing Hudson River. Superintendent.

HIGH-CLASS ELEVATOR APARTMENTS, 180 CLAREMONT AV. (125TH ST.). 7 large, light rooms, newly decorated; also 5 large, bright rooms; moderate.

MANHATTAN AV., 312 (corner 113th St.)—7-room modern elevator apartment, $150; facing Morningside Park; immediate possession.

MANHATTAN AV., 417—All light, steam heated, electrically lighted 6 rooms and bath; 4 flights; $100; completely renovated.

MANHATTAN AV., 370 (115th), beautiful 3, 4, all outside; elevator apartment; reasonable.

MODERN three-room apartment, Westwood. Phone Westwood 81, today.

MORNINGSIDE, 40 (118th)—5-6 large, light rooms, facing park; $125-$150; elevator, steam heat and hot water. Coleman.

MORTON ST., 47 (Below 10th)—Five, six rooms, elevator apartments; parqueted; electricity.

PETER STUYVESANT,
Riverside Drive at 98th St.
Six rooms, two baths, $2,400-$3,200.
Harris, Vought & Co., 6 East 46th St.

POST AV., 130 (cor. 207th)—Two rooms and kitchenette, elevator. Inquire Supt.

RENTS REDUCED.
4-5-6 ROOMS
ELEVATOR APARTMENT HOUSE.
DAY AND NIGHT SERVICE.
225th St., West (corner Marble Hill Av., at Broadway subway station and N. Y. Central station); one of the healthiest, most picturesque and countrified sections in city. Superintendent, on premises. Phone Marble 3775, or Gramercy 3303.

RIVERSIDE DRIVE, 575 (CORNER 135TH). Elevator apartment; the best; unexcelled 6-room apt., all rooms, including kitchen, bath, extra toilet, facing river and on Drive, $190; one 8-room front apt., $200 monthly; one 5-room apt., southern exposure, Drive view, $125; a three-room apt., $110; also 2 rooms, bath, apt. for light housekeeping, $65; possession now.

APARTMENTS TO LET.

Unfurnished—West Side.

240 RIVERSIDE DRIVE (Corner 96th St.)
Non-housekeeping suites.
Two rooms, foyer, bath; $1,200 up.
Will rent furnished or unfurnished.
Maid service optional.
Restaurant of highest grade on premises.
Inquire Superintendent.
Can be seen daily, evenings and Sundays.

244 RIVERSIDE DRIVE,
Corner 97th St.
HIGH-CLASS APARTMENTS,
4 Rooms and Bath.
8 Rooms, 2 Baths.
Moderate Rentals. Immediate Possession.
Agent on Premises.

RIVERSIDE DRIVE, 835 (north of 158th St.)—Five rooms in one of the finest, new elevator apartment buildings in beautiful Riverside Drive section. Phone Audubon 7960.

RIVERSIDE DRIVE, 362 (109th)—High-class elevator apartments, $4,000-$6,000; 9-10 rooms, 3 baths, newly renovated; immediate possession. Superintendent.

RIVERSIDE DRIVE, 740—Ten rooms, three baths; "The Switzerland"; high class elevator; rooms exceptionally large, facing Drive; $250.

RIVERSIDE DRIVE (158th)—Six rooms, garden court; $150; ready immediate occupancy. J. Romaine Brown Co., Murray Hill 1481.

RIVERSIDE DRIVE, 860—High class elevator apartment, 6 large rooms, 2 bathrooms; strictly modern; low rent. 2766 Audubon.

RIVERSIDE DRIVE, 450 (116th)—High class seven rooms, elevator apartment, $3,600; very choice; immediate possession. Supt.

RIVERSIDE DRIVE, 260—Four rooms, ground floor, front; suitable for physician. Superintendent.

RIVERSIDE DRIVE, 524—Six, seven, eight rooms, elevator apartment, facing Drive. Superintendent.

RIVERSIDE DRIVE, 440—Eight rooms, all outside, overlooking the Hudson. Apply Superintendent.

RIVERSIDE DRIVE, 60 (corner 78th St.)—2 rooms; bath. non-housekeeping; $1,300.

RIVERSIDE DRIVE, 547—7-room high-class elevator apt.; $165.

RIVERSIDE DRIVE, 452—2 and 3 room, elevator apartments. See Supts.

RIVERSIDE DRIVE, 72—Two rooms and bath; $125 monthly. Apply Lechich.

RODIN STUDIOS, 200 West 57th—Six-room housekeeping apartment; also studio apartment with bathroom and kitchenette; reduced rents.

ST. NICHOLAS AV., 654—Four and five rooms, sublet reasonable; southern exposure. Ring outside bell.

STUDIO APARTMENT,
3 rooms, kitchen, bath, east, west, south windows, all sunny; open fireplaces. 66 Bedford St., Sheridan Square. Spring 8895.

DOCTOR'S SUITE.

SUBLET Riverside Drive apartment; 264; eight rooms, three baths; five windows facing river; $3,250. Dr. Rabell, Apt. 4 south.

THREE AND FOUR ROOMS,
HIGH-CLASS ELEVATOR APARTMENTS.
400 WEST 160TH ST.
ROGER MORRIS APARTMENTS.

THREE-ROOM, elevator apartment; nicely decorated; $85 month. 9,937 Wadsworth, Apt. 10.

WADSWORTH AV., 252 (near 185th)—4 rooms, $75; immediate possession. Call superintendent on premises.

WEST END AV. (near 86th St.)—Floor in private house, 2 large rooms and bath, heat, electricity and gas included; gentlemen preferred. Audubon 9888.

WEST END AV., 929 (at 106th)—
8 rooms, 2 baths; modern decorations.

WEST END AV., 661—Desirable one room and bath, $50-$60; references.

YOU never saw such large, beautiful rooms, new house; secure apartments now; 3-4-5; last word in improvements. 163d St., cor. St. Nicholas.

4 UNUSUALLY large rooms, 5 closets, new modern houses, at 11-15-19-23 Vermilyea Av., three blocks west of Dyckman St. subway station; agent on premises; moderate rentals.

Unfurnished—Bronx.

166TH ST., 1,124 Woodycrest Av., Bronx—4 rooms and bath, all modern improvements; rent $95 per month. Apply Supt., Mrs. Case, 1,123 Woodycrest Av. Telephone Jerome 2670.

MERRIAM AV., 1,380 (1 block east of University Av. and 171st St.)—4 and 5 room apartments, new building. See Superintendent.

THREE beautiful rooms, new building, southern exposure, Fordham section; will sell furniture or lease unfurnished. McCarthy, Fordham 8862.

AVENUE ST. JOHN, 920—Five beautiful rooms; up-to-date apartment; modern conveniences; $90.

CRESTON AV., 1,975 (near 178th St.)—3, 4 and 5 room apartments, up-to-date, new building; $75 up.

GRAND CONCOURSE, 1,665—5 large, light rooms, Belmont Court. Tel. Tremont 1868

CRESTON AV., 1,985—High-class 4 large room apartment. Tremont 2395.

GRAND BOULEVARD & CONCOURSE, 1,425—4 and 5 room apartments. See Agent.

Unfurnished—Brooklyn.

HERKIMER ST., 131 (near Nostrand Av)—2 rooms, bath, kitchenette; detached building; convenient to transit; heat, hot water and maid service; $62.50 to $75. WILLIAM P. RAE CO., 163 Remsen St., Brooklyn.

FLATBUSH—55 Argyle Road (near Church Av.)—Modern, up-to-date 3, 4, 5 room apts. in new building at reduced prices. Ralph Sloan, 887 Flatbush Av. Tel. Flatbush 10326.

61 PIERREPONT STREET,
7 MINUTES FROM WALL STREET.
Six large, light rooms; elevator service; immediate occupancy; $1,800. Z. D. Berry, 188 Montague St., Brooklyn. Main 486.

COLUMBIA HEIGHTS APARTMENTS.
226 Henry St., 2 rooms and bath, $75.
151 Pierrepont St., 2 rooms and bath, $65.
68 Columbia Heights, 3 rooms and kitchen.
G. Girard, 215 Montague St. 9554 Main.

PROSPECT PARK WEST, 125—High class, beautiful 4-room apartments, elevator and switchboard service; rent $120. Apply Superintendent.

BROOKLYN HEIGHTS—Three elegant rooms, bath, kitchenette; all modern improvements; maid service; block from subway. Landy, 101 Montague St. Tel. 584 Main.

MONTAGUE ST., 115—High-class elevator apartments; five minutes Wall St.; seven elegant rooms; excellent service; $140.

STERLING PL., 191—Two and three large outside rooms, all improvements; Park Plaza and 7th Av. subway station.

EIGHT beautiful rooms, refined residential section; all improvements. 1,067 East 10th St. (Brighton Line, Av. J.), Brooklyn.

PROSPECT PARK PLAZA subway station; 15 minutes Wall St.; 5 rooms, bath, including real kitchen; $100. Prospect 6948.

HEIGHTS—Two rooms, bath, kitchenette; maid service; ready now. Doyle, 14 Schermerhorn St.

Unfurnished—Westchester County.

VAN CORTLANDT PARK AV., 517 (Yonkers)—Six rooms, porch; 3-family. 5017 Yonkers.

Unfurnished—Long Island.

CHARMING four or five room apartments, furnished or unfurnished, overlooking gardens; everything modern; phone. Vetter, 1101-R Flushing.

Unfurnished—New Jersey.

POTTER PLACE, 290, Clifton Park, Weehawken—Apartments to let in the beautiful new Harding Apartments; three to six large rooms and bath; modern throughout; elevator service. Superintendent on premises.

MODERN 6-room apartment; all improvements; outside rooms; $80. Janitor, 223 Park Place, Orange, N. J.

APARTMENTS WANTED

Furnished.

COUPLE being married Nov. 1 wants furnished apartment, one or two rooms, with kitchenette; nice neighborhood; must be nicely furnished, otherwise not considered; $100; best of references. Phone Walker 2406, between 9 and 5.

WANTED—By young business man, one or two rooms and bath with private family; must have modern conveniences; would furnish best credentials. Give full particulars by letter to F. O. V., Room 910, Knickerbocker Bldg.

APARTMENT, furnished, 2 or 3 rooms, fireplace, kitchenette; $75 to $100; Greenwich Village or Gramercy; occupancy now or not later Jan. 1; references. C 1013 Times.

GENTLEMAN, wife and child want small furnished housekeeping apartment, Winter months. Box 36 Centerport, L. I. Phone Northport 166.

TWO GENTLEMEN desire nicely furnished apartment, between 60th and 110th; must have two bedrooms, living room, kitchenette and bath. Room 1018, Hotel McAlpin.

WANTED—Furnished apartment, at least 2 bedrooms; in reply state price, location and all essential details; have no time to chase blind leads. Y 2018 Times Annex.

FAMILY three adults seek to share furnished apartment; will care for same as part rent. B 495 Times.

RESPONSIBLE PARTY wants 8-10 rooms, 3 baths, attractively furnished, until May or June, $500-$800 month. Vanderbilt 1450.

WANT 6-7 rooms, elevator, modern bldg., below 100th, $250. Columbus 1278.

TWO refined business men desire two rooms, bath; references. D 1109 Times Harlem.

Furnished.

WANTED—A furnished apartment, six or seven rooms, for three adults, somewhere between Washington Square and 60th St., west side; wanted up to June 1; willing to pay between $150-$175 per month. Address T. F. H., Williams Inn, Sea Gate, L. I.

SEND me particulars of your furnished apts. E. K. Van Winkle, 152 W. 72d. 1077 Col.

Unfurnished.

WANTED—7-room apartment and bath between 72d and 145th Sts. Give full particulars to Francis & Company, Knickerbocker Building.

UNFURNISHED, 6 rooms, elevator apartment, West 70s-90s, about $100. Write D. A., Women's University Club, 106 East 52d.

FOUR or five rooms in up-to-date elevator apartment; west side; rent $1,200 to $1,500. S 532 Times.

WANTED 3 or 4 rooms, all improvements, between 16th and 22d Sts. Phone Chelsea 6676.

SMALL apartment by business woman; steam heat, hot water; Greenwich Village or upper west side. F 206 Times.

FIRST-CLASS apartment, 3-4 rooms, below 72d; Nov. 1; reasonable; adults. F 228 Times.

FAMILY 3 adults (Christians) desire 5, 6 rooms, between 50th and 100th; not over $85. M 337 Times.

STUDIO with alcove or bedroom, below 90th. A 583 Times.

APARTMENTS TO LET.

Unfurnished—New Jersey.

HARRISON ST., 114, 116 and 150 (East Orange, N. J.)—Just completed, highest-class apartments, 3, 4, 5, 6 rooms; ready for immediate occupancy; 5 minutes to Brick Church Station, D., L. & W., or Hudson Tubes to Newark, and Central Av. car to Harrison St. Telephone Orange 7447 and 6653.

SIX ROOMS and bath, second floor; beautifully decorated; extra large closets; dumb waiter service; steam heat and hot water furnished; near station; strictly high-class in every respect. Wheeler, 316 East 7th St., Plainfield. Phone 2951.

FURNISHED ROOMS.

East Side.

10TH, EAST—Front rooms, steam heat, electricity; breakfast privilege; business women; references. Washington Square section. M 351 Times.

19TH, 336 EAST—Cozy, artistically decorated front room with bath; every improvement.

27TH ST., Madison Av. (Hotel Madison)—Permanent rates for business people; room, use of bath, $10.50 weekly; room, private bath, $15; all outside; modern hotel; perfect service. Phone Madison 1784.

27TH, 43 EAST—Exquisitely furnished rooms for gentlemen only; elevator service, running water, electricity; $8 weekly. 9th floor.

30TH ST., LEXINGTON AV. (HOTEL RUTLEDGE)—Women exclusively; newly decorated; room, bath, $16 weekly up; also room, use bath, $11 weekly up; restaurant convenience; big reduction for 2 persons.

30TH, 125 EAST—Small room for gentleman; references required.

34TH ST., 120 EAST—Beautifully furnished large room, twin beds, high class elevator apartment, private family; gentlemen. Morrison.

37TH ST., 138 EAST—French family, room, running water, electricity; gentlemen; references.

37TH, 125 EAST (Vanderbilt Studios)—Furnished, unfurnished; $40; beautiful $100 studio; lease.

43D, 132 EAST—Two connecting front rooms, electric, telephone, steam; gentlemen. Clark.

54TH (near Park Av.)—Bachelor suite, bath, non-housekeeping, single room; references. Plaza 2920.

56TH (Park Av.)—Front room, southern exposure, dressing room, adjoining bath, exclusive house, neighborhood; $70; gentleman. Plaza 3912.

57TH ST., 221 EAST—Exceptional remodeled singles, suites; every convenience; kitchen privilege.

58TH ST. (Lexington Av.)—Well furnished outside room, electricity, bath, $10. Plaza 5948.

59TH, 15 EAST—Attractive, bright room, near bath; private entrance; reasonable. Carpenter.

60TH, 55 EAST (Park Av.)—Attractive room, gentleman or business couple; non-housekeeping.

68TH, 301 EAST (2 West)—Large, small, elegant rooms; elevator apartment, near subway; private; all modern conveniences; references.

69TH, 318 EAST—Beautiful room, private house, conveniences; $10 weekly. Rhinelander 5443.

72D ST., 164 EAST—Large room, bath; private house; gentleman; references. Phone Rhinelander 2683.

72D ST., 244 EAST—Large room, southern exposure, all conveniences; strictly private family; references.

87TH, 69 EAST—Front bedroom and sitting room; also small room; hot water, steam. Harris.

93D ST., AT MADISON AV. (HOTEL ASHTON)—Newly decorated room, use of bath, $12 week up; room, bath, $15 weekly up; buses, surface cars, subway; full hotel service; restaurant.

93D, 172 EAST—Two rooms, kitchen and one-room kitchenette; also small single room; newly decorated; all improvements.

93D, 65 EAST—Connecting front rooms, suitable 2; electricity, telephone; $14. Madden.

96TH (1,235 Park Av.)—Elegant room, bath; all improvements, elevators. Apt. 14.

GRAMERCY SECTION—Private party desires to rent living room and bedroom, private house, just remodeled; new furnishings, modern in every respect; rent reasonable; exceptional. Apply Lyons, 234 East 19th St.

LEXINGTON AV., 632 (54th)—Large rooms, running water; $9, $10; gentlemen, couple.

PARK AV., 36—Beautiful funished single front room, top floor; $10 weekly.

West Side.

12TH, 38 WEST—Elegant furnished room, with private bath and all conveniences.

16TH, 51 WEST—Attractive large, small rooms; studio, large skylight; old mahogany, chintz; immaculately clean; continuous hot water, electricity; restaurant; delicious food; moderate prices.

24TH ST., 453 WEST—Beautifully furnished rooms, with, without bath; heat, electric, hardwood floors, telephone; people of refinement.

25TH, 264 WEST—Parlor, bedroom; 2, 3 gentlemen; also single rooms. Somerville.

27TH ST., 39 WEST.
ONE, TWO, THREE ROOMS, PRIVATE, WITH BATH; FULL HOTEL SERVICE. APPLY RESIDENT MANAGER.

36TH, 11 WEST—Handsomely furnished suite, other rooms, with refined American family; gentlemen. Mortimer, phone Riverside 7986.

36TH ST., 36 WEST—Large room with bath, antique furniture; open fire, private phone; excellent service.

39TH ST., 36 WEST—Single room, adjoining bath; attractively furnished; excellent location for business people.

47TH, 106 WEST (RALEIGH HALL).
A RESIDENCE FOR MEN.
Light, attractively furnished rooms, with tub or shower; offers the accommodations of a first-class hotel at lower rentals.

48TH ST., 63 WEST—Large room, partly furnished; second floor; private bath; large closets, electricity; owner's residence; gentlemen only.

50TH ST., 8 WEST—For gentleman, room and bath, $12.50 week. Jensen.

55TH, 49 WEST—Two rooms, bath; maid service; attractively furnished; gentlemen; references.

55TH, 45 WEST—Rooms, private baths, steam heat, electricity; references required.

57TH-BROADWAY—Large, sunny room; private bath; refined home; gentlemen. 9128 Circle.

58TH, 101 WEST, Apt. 19—Parlor and alcove bedroom; fine furnishings.

66TH ST., WEST—Large front alcove room, light and airy; plenty heat and hot water; use of bath; electric lights, telephone and private entrance; convenient to subway and elevated; just off of Central Park West; suitable for one or two business men. Phone between 6-7 P. M., Col. 3705.

69TH, 14 WEST—BEAUTIFULLY FURNISHED DOUBLE FRONT ROOM, ONE FLIGHT; PRIVATE BATH, COMPLETE KITCHENETTE PRIVILEGES; REASONABLE.

69TH, 68 WEST—Handsome, large, small room; telephone, steam heat; refined residence.

69TH, 1 WEST—Beautiful room, facing park; running hot, cold water; reasonable.

70TH, 28 WEST—Attractive medium-sized room, hallroom, electricity; gentlemen; references; always hot water.

70TH, 59 WEST—BEAUTIFULLY FURNISHED DOUBLE ROOM, ADJOINING BATH; KITCHENETTE PRIVILEGES; $18.

70TH, 218 WEST—Cheerful large room, modern conveniences; private French family; gentleman.

70TH, 10 WEST—Exclusive residence, medium light rooms; gentlemen; breakfast optional.

70TH, 135 WEST; 71ST, 37 WEST—Exceptionally attractive rooms, bath, kitchenette; steam.

70TH, 269 WEST—Beautiful, very large room and dressing room, all conveniences; private house.

70TH ST., 65 WEST—Beautifully furnished rooms, elevator apartment; gentlemen. Columbus 4859. Hargraves.

70TH, 55 WEST—Newly furnished single rooms, running water, electricity, $8-$10.

71ST, 324 WEST—Elegant, large, two-room suite; modern private home; bachelors.

71ST—Desirable room, near bath; private family; gentleman; references. Phone Columbus 2019.

71ST, 19 WEST—HANDSOMELY FURNISHED DOUBLE FRONT ROOM; REASONABLE.

71ST, 112 WEST—Newly decorated rooms; gentlemen; conveniences; electricity; private family; reference.

71ST, 271 WEST—Opportunity to obtain large room in private house.

71ST, 62 WEST—DOUBLE ROOM, KITCHENETTE PRIVILEGES; $14.

71ST, 342 WEST—Room, twin beds, adjoining bath; front room, piano. Bernat.

72D, 20 WEST—COMPLETELY FURNISHED FRONT BASEMENT, PRIVATE BATH, LAVATORY; ELECTRICITY; KITCHENETTE PRIVILEGES; WEEKLY; REASONABLE.

72D-WEST END AV., 271—Unusual large, attractive room, refined home; references essential.

72D ST., 138 WEST—Large room, with bath; kitchenette privilege; electricity; other rooms.

72D, 147 WEST—Large back room, private bath; electricity; reference.

73D, 156 WEST—Handsomely furnished large second floor front; electricity; references.

Continued on Following Page.

The New York Times

Classified Advertising Rates

Count six words to an Agate line. (Minimum space two lines.)	Per Agate Line.
Situations Wanted	40c
Furnished Rooms and Rooms Wanted	45c
Boarders and Board Wanted	45c
Help Wanted	50c
Real Estate, &c	55c
Lost and Found	55c
Apartments to Let and Wanted	55c
Country Board	60c
Mortgage Loans	65c
For Sale	65c
Automobile Exchange	65c
Agents Wanted	65c
Employment Agencies	75c
	Per Word.
Business Opportunities (Agate Caps 20c)	15c
Buyers' Wants and Offerings to Buyers.	15c

For insertion in the Sunday edition, advertisements of schools, steamships, hotels and resorts must be received in The Times Building by noon Thursday. Real Estate and apartments display announcements and advertisements for insertion in the Editorial section by 8 P. M. Friday. Business Opportunities by 11 A. M. today. All other classified advertisements not later than 1 P. M. today.

Advertisements for insertion in the daily edition must be received by 5 P. M. on the day preceeding insertion.

FURNISHED ROOMS.

Continued from Preceding Page.

West Side.

73D, WEST—ATTRACTIVE ROOM, WITH TILED BATH, $20; SPACIOUS CLOSETS; VERY HIGH-CLASS HOUSE; ELEVATOR, ELECTRICITY, &C. TELEPHONE COLUMBUS 1935.

73D, 140 WEST—LARGE, LUXURIOUSLY FURNISHED DOUBLE FRONT ROOM, ONE FLIGHT; COMPLETE KITCHENETTE PRIVILEGES; ELECTRICITY; REASONABLE.

73D, 55 WEST—Beautifully furnished large room, adjoining bath; also small; references.

73D, 108 WEST—Desirable large rooms, private bath; two small rooms, every convenience; private home; references.

73D, WEST—Large attractive room, $15; private residence, elevator. Telephone Columbus 1935.

73D, WEST—Large, handsome room; exclusive private residence; kitchenette; bath. Columbus 9084.

73D, 42 WEST—Medium, sunny double room; electricity; excellent home; business people.

73D, 101 WEST—Attractive single, double, electricity, phone, piano; gentlemen. Bruns.

73D, 43 WEST—One small room, convenient to bath.

74TH, 41 WEST—BEAUTIFULLY FURNISHED LARGE FRONT PARLOR; ALSO FRONT BASEMENT; KITCHENETTE PRIVILEGES; REASONABLE.

74TH, 5 WEST—Beautiful front basement room, private bath; excellent service; clean.

74TH, 161 WEST—Attractive single room, bath, steam heat, electric lights; gentleman.

74TH, 108 WEST—Large single room; running water, electricity.

74TH, 159 WEST—HANDSOMELY FURNISHED PARLOR, $15.

75TH, 158 WEST—Moderate-priced room with bath; business people; references. Owner.

75TH ST., 259 WEST—Bed sitting room; also double room, adjoining bath; reasonable; gentlemen only.

75TH, 55 WEST—Attractive rooms, baths, kitchenette privileges, electricity, steam; $16 to $20.

75TH, 327 WEST—Attractive rooms, with, without private bath; kitchenette privileges.

75TH, 2 WEST—DOUBLE ROOM; KITCHENETTE PRIVILEGES; REASONABLE.

75TH, 102 WEST—Attractive, large, bright; running water, shower, kitchen. Apt. 45.

75TH, 105 WEST—Large, neatly furnished front room, in select house; electricity.

75TH, 149 WEST—Newly furnished, decorated large rooms, private bath; $18-$20.

76TH CORNER (340 Amsterdam Av.)—Newly furnished rooms for one, two, with running hot water, steam, electricity, telephone.

76TH, 140 WEST—Superior room, sunshine, cleanliness, electricity; one-two gentlemen; also smaller room, running water, near bath.

76TH, 116 WEST—Attractive, large and medium rooms, adjoining bath; telephone, electricity.

76TH, 319 WEST—Attractive rooms in exclusive house, newly decorated and furnished.

76TH, 305 WEST—Attractive, large, small rooms; excellently kept house.

76TH, 111 WEST—Large room, private bath; business couple or two gentlemen.

76TH, 251 WEST—Rooms, private bath; continuous hot water, electricity; other rooms.

76TH, 241 WEST—Single room, clean, attractive, well-kept house; $7; reference.

76TH, 7 WEST—Attractive double and single rooms. Schuyler 9384.

76TH, 237 WEST—Large and medium rooms, private bath; all conveniences; reasonable.

77TH, 338 WEST—Splendidly furnished room, high-class private home; beautiful river view; restaurant. Schuyler 4306.

77TH, 159 WEST—Large comfortable, with dressing room; all conveniences; business people.

77TH, 126 WEST—Nicely furnished large room, with private bath; electricity; references.

77TH, 106 WEST—Comfortable room, bath floor, electricity; gentlemen only; $12; references.

77TH, 111 WEST—Large, cheerful room with dressing room; references; reasonable; gentlemen.

77TH, 116 WEST—Parlor bedroom, private bath; also single, double rooms; electricity.

78TH, 256 WEST—Double room, private bath, running water, electricity, steam; references.

78TH, 124 WEST—Large room, bath, parquet floor, electricity, service, telephone; $70.

78TH, 134 WEST—Handsome front parlor, large room, bath, kitchenette privileges; refined.

78TH, 329 WEST—Attractive room; private bath; electricity; single room, $9.

79TH, 118 WEST—Large, magnificently furnished; steam heat; private house; reasonable.

79TH ST., WEST—Business man, woman may locate pleasantly; block subway. Schuyler 4954.

79TH, 122 WEST—Comfortable room, hot-cold water, electricity, next bathroom

80TH, 225 WEST—Large and small rooms, all conveniences; references; reasonable. Sager.

81ST ST., COLUMBUS AV. (Colonial Hotel)—Newly decorated, furnished room; use of bath; $12 weekly up; elevated, surface cars, subway; full hotel service; restaurant.

81ST, 116 WEST—Large rooms, nicely furnished; some with private bath.

81ST, 134 WEST—Large, nicely furnished room, exceptional house; references.

81ST, 219 WEST (Broadway)—Large room; river view; gentleman. 12H.

81ST, 134 WEST—Well furnished room, exceptional house; references.

82D ST., 250 WEST—High-class living room, bedroom, private bath; references. Tel. Schuyler 8634.

82D, 109 WEST—Front room and bedroom, suitable for two; conveniences.

82D, 50 WEST—Large room, newly decorated, lavatory, gas, electricity, telephone.

82D, 134 WEST—Large second floor room, twin beds; business people; reasonable.

83D, 13 WEST—Elegant large front parlor; piano, hot water, electricity, phone.

84TH ST., 154 WEST—Exceptionally desirable suite; well furnished; bath, electricity; 1-2 gentlemen, business couple. Schuyler 2854, Simpson.

84TH, 41 WEST—Beautiful room, private bath, electricity; medium, single rooms; gentlemen.

87TH, 342 WEST—Comfortable single rooms; reasonable; references. Phone Schuyler 10435.

84TH (506 Amsterdam Av.)—Nicely furnished light room; steam, electricity. Rosenoer.

84TH, 331 WEST—Front room, twin beds, lavatory, single room, electricity; gentlemen.

84TH, 114 WEST—Attractive parlor, adjoining bedroom, twin beds; board optional. Hanley.

84TH, 47 WEST—Desirable rooms; abundant hot water, electricity, phone; $14-$16.

84TH, 114 WEST—Two adjoining front rooms, conveniences; 1 flight; $15. Keane.

85TH, 74 WEST (Apt. 2)—Unusual opportunity for one or two gentlemen; private lavatory; every modern convenience; reasonable.

85TH, 145 WEST—Handsomely furnished large room, private bath, twin beds, service.

85TH, 132 WEST—Neat, comfortable room, running water, kitchenette privileges, electricity; references.

85TH, WEST—Newly furnished outside room, bath adjoining; elevator; private. Schuyler 8298.

85TH, 120 WEST—Elegant large room, fine kitchenette, strictly modern; $20; exceptional.

85TH, 261 WEST—Large room with bath, private house; Christian family; gentlemen.

85TH, 149 WEST—Large front room, one flight; business couple.

85TH, 138 WEST—Large room, private bath, electricity, plenty hot water.

85TH ST., 327 WEST—Sunny front room, steam heat, electricity; $10. Apt. 5.

FURNISHED ROOMS.

West Side.

86TH, 132 WEST—Beautiful, furnished room, bath; kitchenette privilege; exclusive house; service.

86TH, 345 WEST—Exceptionally desirable large room, private bath; also single; gentlemen.

86TH, 329 WEST (near Riverside)—Skylight room, $8 week.

86TH, 206 WEST—Suite, living room, bedroom; elevator; modern. Perrin.

87TH, 36 WEST—Room suitable for two gentlemen of refinement; reference essential.

87TH, 251 WEST—Desirable outside room; elevator; owner's home; gentlemen. Apt. 21.

88TH, 36 WEST—Newly decorated and furnished large rooms, singly, connected; private baths; kitchen privileges; superior house; references.

88TH, 323 WEST—Double room, adjoining bath, newly decorated; $16; modern; references.

88TH, WEST—Private house, private family; splendid room, $10; gentlemen. 4659 Riverside.

88TH ST., WEST—Attractive room, adjoining bath; $8 weekly; gentlemen. Riverside 1525.

88TH, 344 WEST—Absolutely first-class room, twin beds; gentleman, business couple.

88TH, 132 WEST—Desirable single room; gentlemen; references; reasonable.

89TH, 321 WEST—Beautiful large room, private bath; also room, twin beds.

90TH, 12 WEST—Large room, private bath, all improvements; private family, private house; references.

90TH, 59 WEST—Large, light, modern room; housekeeping; all conveniences; $60 monthly.

90TH, 311 WEST (Near Drive)—Newly renovated rooms, $18, $25; select; references.

91ST, 43 WEST—Elegant newly furnished apartment, single, double rooms; strictly modern.

91ST, 304 WEST—Large, attractive room, private bath, always hot water; references.

91ST, 56 WEST—Large room, suitable 2; steam, quiet house; references. Owner.

92D, WEST—Outside room, for business woman; running water; references. Riverside 8651.

92D ST., 61 WEST—Exceptionally beautiful, clean room, private bath, twin beds, electricity.

92D, 257 WEST—Attractive room, private washroom, phone, electricity; gentlemen; reasonable. Cahlin.

92D, 46 WEST—Beautiful large and single rooms; convenient to bath; electricity.

92D, 12 WEST—Front room; gentlemen; $10; references. Apt. 6E.

93D, 43 WEST—Suite, two rooms; elegantly furnished, twin beds; high-class elevator apartment; convenient to station; breakfast optional. Apt. 15.

93D ST., 264 WEST—Two large rooms and bath, en suite or separately, furnished or unfurnished; newly decorated, open fireplaces, electricity; private house.

93D, 263 WEST—Large room, dressing room, lavatory, hot water heat, superior service; homelike, refined; reasonable. Riverside 3644 afternoons.

93D, 146 WEST—Large double room, top floor front; owner's house; best appointments, conveniences; water, light, linen, service.

93D, 259 WEST—Entire floor, 2 very large, attractive rooms, 1 small, kitchenette, bath; one flight up; maid service; reasonable.

93D ST., 4 WEST—Attractive room, conveniences, private family; gentleman. Munde, 2d floor.

93D, 120 WEST—Large light front room with bath, attractively furnished; electricity, phone; kitchenette privileges.

93D ST., 50 WEST—Beautiful rooms, all improvements; sanitary; baths and showers. Phone.

93D, 27 WEST—Private house; elegant parlor, piano, steam, hot water; American.

93D, 250 WEST (Apt. 4)—Attractive suite, kitchenette; also single rooms.

94TH (694 West End Av.)—Beautiful large, well-furnished front room, parlor floor, private house; suitable music studio.

94TH, 34 WEST—Large desirable room, private bath; southern exposure; owner; reference.

94TH, 138 WEST—Desirable large, small rooms, bath, steam, electricity; phone; moderate.

95TH, 310 WEST—Light, comfortable, well-heated room; two closets; running water; kitchenette; $85; smaller, $45. Apt. 62.

95TH, 251 WEST—Front room; gentlemen or business couple. Apt. 4, west.

96TH, 54 WEST—Homelike, large rooms, electricity, twin beds, breakfast accommodations; desirable home for business people. $12 up.

96TH, 108 WEST—Clean room, business girl; references; $5 weekly. Riverside 9231.

97TH ST., 229 WEST (cor. Broadway)—Double sunny room in select elevator apartment near subway; gentlemen. Apt. 5D.

97TH, 311 WEST, Apt. 6W—Desirable room; private family. Phone 9839 Riverside.

97TH, 305 WEST—Combination room, living room and bedroom. Struber.

97TH (758 West End)—Front rooms, single, double; running water. Apt. 1W.

99TH (near Riverside)—Bright, large, single room, lavatory, elevator. Telephone Riverside 6052.

99TH, 260 WEST—Medium sized rooms, reasonable. Schuyler 0875.

101ST, 18 WEST—Attractive modern housekeeping rooms, running water, $10-$11. McNamara.

101ST, 230 WEST—Particularly attractive sunny outside room, running water. Apt. 7C.

102D, 235 WEST—Well-kept model suite, attractively homelike; elevator; gentlemen. Allen.

102D, 316 WEST—Beautifully furnished, large room with private bath; elegant house.

102D, 320 WEST—Double, one small, kitchenette privileges; home environments; phone; references.

102D, 303 WEST—Large room, private house; exceptional location; near Riverside.

103D, 203 WEST—Two rooms, housekeeping privileges; no other roomers; elevator. Jacobs.

103D—Subway express; newly decorated room; private family; gentlemen; references. Academy 5407.

104TH, 140 WEST—Two-room apartment, kitchen, private washroom; also double and single rooms; reasonable; elevator. Hermes.

104TH, 140 WEST—Double, single room; elevated, subway; business couple, gentlemen. Mathews.

104TH, 56 WEST—Parlor bedroom, business gentlemen or couple; select; reasonable; smaller rooms. Rogers, Academy 5438.

104TH, 119 WEST—Connecting front bedroom and parlor; conveniences; ladies only. Lyon.

104TH ST., 12 WEST—Room for lady; breakfast and laundry if desired. Duhart.

105TH, 248 WEST—Large room, twin beds; business people; breakfast privilege. Mott.

106TH ST., Broadway—Two connecting rooms in apt. beautifully furnished; one or two gentlemen; no other roomers; $100. Phone 2310 Academy, Apt. 7.

106TH, 300 WEST—Private family offers gentleman three-room suite, all front, West End corner; piano. Savage.

107TH, 308 WEST—BEAUTIFULLY FURNISHED DOUBLE FRONT ROOM, ADJOINING BATH; ELECTRICITY, KITCHENETTE PRIVILEGES; COMPLETE; $12 UPWARDS.

107TH, 10 WEST—Beautiful furnished front suite; large closets; two gentlemen or business couple; all improvements. Bryan.

108TH, 201 WEST—Large, front, comfortable room, elevator; no other roomers. Brightman.

108TH, 204-210 WEST—Exceptional single room, every convenience. Apt. 24.

109TH ST., 312 WEST—Attractive room, overlooking Hudson, adjoining bath. Dregert.

109TH, 301 WEST—Beautiful, nicely furnished outside room, for business people. Apt. 5C.

109TH ST.—Well furnished, modern, private. Shaw, Academy 1252.

109TH (204 Manhattan Av.)—Front room; conveniences; $7. Apt. 56. Academy 720.

110TH, 509 WEST (5B), DARTMOUTH. Housekeeping, independent, three beautiful, large rooms, south, front, very reasonable; year's lease.

110TH, 501 WEST—Room, overlooking park; attractive, sunny; refined Christian family; near subway; $10; women preferred. Apt. 29.

111TH ST. (Broadway)—Large, comfortable room, adjoining bath; high-class. Cathedral 6092.

112TH, 206 WEST—Newly furnished large room, kitchenette; private house; business couple.

112TH, 504 WEST—Delightful light two rooms, kitchen, also double room. Ford.

112TH ST., 542 WEST (Apt. 6C)—Room two beds, private bath; references.

112TH, 530 WEST (Apt. 22)—Comfortable room for gentleman or business woman.

113TH, 541 WEST (Apt. 3)—Delightful, sunny front, suitable one, two gentlemen.

113TH, 264 WEST—Nice room, every convenience; private family.

114TH, 351 WEST—Sunny front room, 1, 2; elevator apartment. 3E.

115TH, 419 WEST—Outside newly decorated; suitable one or two. Apt. 22.

118TH, 210 WEST (HOTEL CECIL). ATTRACTIVE ROOMS WITH OR WITHOUT PRIVATE BATHS; SPECIAL WEEKLY RATES; FULL HOTEL SERVICE.

118TH, 401 WEST—Quiet, sunny room, facing park; homelike. Call evenings, Dickson.

118TH, 417 WEST—Sunny front suite, also single room, lavatory. Apt. 22.

FURNISHED ROOMS.

West Side.

119TH, 419 WEST (Opposite Columbia)—Sunny front room, bath; almost private. 4B.

119TH ST. (191 St. Nicholas Av.)—Parlor and bathroom; steam; reasonable. Walsh.

121ST, 501 WEST (Morningside Heights)—Attractive all-year location, near restaurants, parks, Columbia University and all transportation; artistically furnished rooms and suites, all sizes and exposures; some with running water or exclusive kitchen privilege; $8 to $25 weekly; showers, reception rooms, dining rooms; references required. Hostesses: Mrs. Young, Mrs. Van Siller. Telephone Morningside 4886.

121ST, 523 WEST—Attractive double room, two beds; ladies; reasonable. Apt. 21.

122D, 416 WEST (Apt. 52)—Single, private toilet, $7; well furnished double, overlooking park, $16; also large bright room, use of kitchen, $50.

122D, 416 WEST—Room with three windows facing Park; kitchen privileges; elevator, $18; Single, $7; ladies. Apt. 24.

122D, 540 WEST (corner Broadway)—Attractively furnished outside double rooms, electricity, elevator. Apt. 63.

122D, 520 WEST—Attractive, outside room; elevator apartment. 6D.

122D, 540 WEST—Newly decorated, large, clean room, adjoining bath. Apt. 23.

123D, 23 WEST (Apt. 1)—Large sunny room, bedroom, running water; independent entrance; electricity; convenient location. Harlem 7162.

123D, 530 WEST—Large room, unobstructed view; private family; gentleman; $9. Whitehouse.

124TH, 557 WEST (Broadway)—Large, southern exposure, comfortable, quiet; reasonable. Apt. 46.

128TH, 419 WEST—Cozy, newly decorated room; private family. Apt. 1.

130TH ST. (40 St. Nicholas Terrace)—Large room, facing park; newly furnished, decorated; twin beds, running water; breakfast privileges; elevator apartment; $12. Birnbach, Apt. 51.

137TH, 622 WEST (Apt. 9)—Beautifully furnished, large, sunny room; improvements; references.

139TH, 601 WEST, Apt. 61—Outside sunny bedroom; large closets, parlor; references.

139TH, 609 WEST—Sunny, clean room; gentleman; $7. Day, evening. Apt. 4B.

140TH, 510 WEST—Beautiful room, electricity, telephone, shower; only roomer. Apt. 24.

140TH, 507 WEST—Very nice small room, near bath; references; reasonable. Gygi.

147TH, 546 WEST—Large outside room, overlooking Hudson, Broadway; suitable two. Mahoney.

150TH ST., 522 WEST—Nicely furnished large and small rooms, modern improvements.

150TH, 526 WEST—Large front room, washroom; private bath; owner's residence.

151ST, 512 WEST, Apt. 1E—Room for one, two; phone, electricity.

152D, 617 WEST—Comfortable room, overlooking Hudson; adjoining bath, modern; no other roomers; reasonable. Bessing, Apt. 21.

152D, 551 WEST—Cheerful room, electricity, running water; private house; gentlemen; references.

156TH, 601 WEST (corner Broadway)—Beautiful, newly furnished rooms, light housekeeping privileges; superior to anything you have seen; homelike and comfortable. Apartment 16.

156TH, 559 WEST (Broadway)—Attractive bed, sitting room; not of the ordinary but in refined apartment; for permanent person; references. Story, Apt. 44.

156TH ST., 601 WEST—Large room; every convenience. Audubon 3280. Sharky.

157TH ST., 614 WEST (Riverside Drive)—Beautifully furnished room, 1 or 2; high-grade business woman; no other roomers; kitchenette privilege. Apt. 4D.

157TH ST., 551 WEST—Large, private room and bath. Apt. 1.

157TH, 602 WEST—Newly furnished rooms for particular people; subway. Apt. 6A.

158TH, 611 WEST (Apt. 9B)—Large room, adjoining bath; Christian family; gentleman.

158TH ST., 601 WEST—Sunny room in high-class elevator apartment. Apt. 21.

159TH, 463 WEST—Immaculate room, adjoining bath; conveniences; private; Americans; $6. Roberge.

159TH (3,810 Broadway, Apt. 27)—Large, outside room; breakfast optional.

162D, 566 WEST, Apt. 39—Attractive room for man.

162D, 539 (Apt. 22)—Large room, reasonable; small private family; all conveniences.

172D, 575 WEST—Lovely front room; shower bath; gentleman preferred. Slator, Wadsworth, 4148, Apt. 1A.

183D, 522 WEST—Large room, near subway; kitchen privileges; business people. Garrity.

ATTENTION—Gentleman only who would appreciate home atmosphere; private house; steam heat, shower, electric light. Phone Schuyler 6320.

ATTRACTIVE ROOM, WEST 137TH. Elevator apartment; moderate. Audubon 3937.

BACHELORS, SEEKING EXCLUSIVE ACCOMMODATIONS. Elegant suite, with or without bath, one or more rooms, as desired; large lounging and smoking room; breakfast optional; rates $75 monthly and up. Phone Mrs. Wallace, Schuyler 5762.

BROADWAY, 2,405 (88th)—Protestant family sublet two attractive rooms, light cooking, $75 month; two quiet business adults preferred. Carroll.

BROADWAY CORNER (near 110th St. subway)—Nice, big front room; all conveniences; family of two; $8. Tel. Academy 1749.

BROADWAY, 3,100 (Apartment 2), 123d, near Columbia—Large, sunny room, suitable two.

BROADWAY, 2,469 (91st)—Attractive housekeeping suite; also single room; immaculate. Apt. 35.

BROADWAY (91st St.)—Attractively furnished suite, private apt., suitable one or two bachelors. Phone 1831 River, Apt. 26.

BROADWAY, 2,345—Single and double room, with and without bath. APPLY APARTMENT 31.

BROADWAY, 3,136—Comfortable room, $7 week; block 125th subway; elevator. Apt. 21.

CENTRAL PARK WEST, 294, near 89th St.—Two unusually attractive rooms, connecting washroom; private family. Machol, Riverside 1457.

CENTRAL PARK WEST, 424—Bachelor apartment; outside room; running water, adjoining bath; elevator; private; references. Moore, Academy 4664.

CENTRAL PARK WEST, 410—Nicely furnished, 2 connecting rooms; refined party. Fischer.

CENTRAL PARK WEST, 478 (108th St.)—Two connecting rooms, use of kitchen, running water, heat, telephone, apt. 1-A.

CENTRAL PARK WEST—Attractive room, steam; private family; gentleman. Phone Columbus 5885.

CENTRAL PARK WEST, 426—Attractive room, running water; private American family. Academy 3369; $6.

CENTRAL PARK WEST, 476—Front, back parlor, facing Park; $15. Apt. 1.

EXCLUSIVE room, ladies only; modern elevator apartment; $25 weekly. Clark, Schuyler 4860.

GREENWICH VILLAGE—Front room, alcove; suitable two; bath; kitchenette privilege; elevator apartment; phone; completely furnished. Chelsea 6650.

GREENWICH AV., 54—Front hall room, first floor, for gentlemen only.

HAMILTON PLACE, 87—Large, light, double, single rooms, connecting; elevator. Apartment 48.

HAVEN AV., 110 (opposite West 171st St.)—Japanese gentleman only; facing Hudson River; $8.50 week. Wadsworth 4390, Apt. 4.

HIGH-CLASS ACCOMMODATIONS FOR BUSINESS WOMEN. Single room or suite, beautiful reception and reading room, breakfast optional; rate $75 per month and up. Phone Mrs. Wallace, Schuyler 5762.

HIGH-CLASS one, two room suite, bath; service; gentlemen; references. Schuyler 8650.

HOTEL SIDNEY, 59 West 65th, corner Broadway—High-class residence, just opened; magnificently furnished; car line convenient; rooms $10 up per week. Columbus 1626.

LARGE, newly furnished room, choice apartment on Central Park West, near Columbus Circle; breakfast optional. Phone Columbus 9319.

MADISON AV., 1,069 (Near 81st St.)—Nice furnished room with all conveniences.

MANHATTAN AV., 529, corner 122d—Attractive furnished rooms; electricity, phone; suitable couple or business men; references.

MANHATTAN AV., 312 (cor. 113th)—Beautiful, newly furnished rooms; reasonable. Apt. 5.

RIVERSIDE DRIVE, 223 (95th)—Attractive, large, well furnished front room, also bedroom, adjoining bath, or two connecting rooms; private family. Mac, Apt. 3 north.

RIVERSIDE DRIVE, 230 (95th)—Attractively furnished room; Hudson view; adjoining bath with shower; gentleman. Riverside 9480, Apartment 31.

RIVERSIDE DRIVE, 125th St.—Single, $8; double, $10; gentlemen. Telephone Morningside 2616.

RIVERSIDE DRIVE—Large room, private bath, southwestern exposure; 3 large wardrobes; private family; $20. Audubon 86.

RIVERSIDE DRIVE, 547—Beautifully furnished living room, overlooking Hudson; modern conveniences. Reeves.

RIVERSIDE DRIVE, 202 (93d)—Handsome room, facing Hudson; lavatory; also single. Campbell.

RIVERSIDE DRIVE, 550—Clean, cozy room, near bath; no other roomers; private family; $9. Apart. 41. Morningside 620.

FURNISHED ROOMS.

West Side.

RIVERSIDE (90s)—Beautiful double room; private apartment. Phone Riverside 8366 for appointment.

RIVERSIDE DRIVE, 527—One double room, lavatory; $25 per week. First floor north.

RIVERSIDE DRIVE, 362 (109th)—Large room, running water; gentlemen. Apt. 1A.

TWO attractive rooms, kitchenette; centrally located, private apartment, $60 monthly. Circle 3660.

WASHINGTON HEIGHTS (180th St.)—Large, cheerful room; all conveniences, kitchen privileges; no other roomers; block subway, bus; $35. B 124 Times.

WEST END AV. (79th)—Immaculate clean room; running water; adjoining bath; $17; gentleman; permanent; exclusive family. Schuyler 2430.

WEST END AV. (in the 80s)—Furnished rooms, $21 and $25. W. C. REEVES & CO., 119 Lexington Av. Telephone 8916 Madison Square.

WEST END AV., 876—Distinctively homelike, attractively furnished, electricity; gentlemen preferred; references.

WEST END AV., 290 (near 73d)—Just open, beautifully furnished 1 and 3 room suites; $18, $25, $35.

WEST END AV., 854 (near 102d St.)—Clean, nicely furnished rooms and private bath; breakfast if wanted. Phone Riverside 8500.

WEST END AV. (near 86th St.)—Large room, next to bath; also small room. Audubon 9888.

WEST END AV., 265—Suite, single rooms and studios with or without bath; reference.

WEST END AV., 759 (97th)—Attractive single room; electricity; select; private house.

WEST END AV., 839 (corner 101st)—Rooms, prviate family. Apt. 4F.

WEST END, 617 (90th)—Sunny, modern, attractive room, dressing room, porch, bath.

Bronx.

WEBB AV., 2,414 (Fordham Road, 1 block west University Av.)—Furnished or unfurnished room, single or suite; finest section Bronx; all improvements; private family.

Brooklyn.

FLATBUSH (1,911 Albemarle Road, near Ocean Av., B. R. T. subway to Church Av.)—Newly furnished connected and single rooms; best location.

PARK SLOPE—Two large adjoining rooms, electricity; running water; private house; near subway. 126 Underhill Av. Prospect 3114W.

HEIGHTS SECTION (15 Schermerhorn St.)—Large rooms, suitable for two gentlemen or couple.

Long Island.

FURNISHED room to let; heat, electricity, telephone; one block from subway and elevated, 15 minutes to Grand Central. Apply 237 Ditmars Av., Astoria, L. I.

COMFORTABLE room adjoining bath; business man; Forest Hills; $12 weekly. C 412 Times.

New Jersey.

FOR RENT—Upper Montclair, furnished room, light housekeeping privileges; $25. Tel. Montclair 649-M.

TWO nicely furnished rooms, private family; references required. 111 Washington Av., Newark.

UNFURNISHED ROOMS.

9TH, 41 WEST—Attractive, efficient, modern; excellent hall and telephone service; lease.

71ST ST., 151 EAST—Room, kitchenette, bath; private house; lease suitable business couple.

48TH 15 EAST—Two rooms and bath; sixth floor, front. Fuller.

37TH, 142 EAST—Large, sunny room, fireplace; private telephone; lease. 9-6.

UNFURNISHED ROOMS.

74TH, 131 WEST (Centrally Located). Very large room, private bath, in new high-class elevator apartment; newly decorated; highly respectable, refined; $80 monthly; references.

82D ST., 62 WEST—Room, closet, parqueted, tiled bathroom, shower, electricity, gas; gentleman.

73D ST., 43 WEST—One large room, with bath.

ROOMS WANTED.

Furnished.

GENTLEMAN, 30, American, permanent year round, desires a nicely furnished room, electric, steam, bath, with one other roomer if possible, between 70th-90th Sts., west of Lexington Av. preferred; might consider going over to west side if suited. Answer, stating locality and particulars, Box 61, 1,329 3d Av.

YOUNG DOCTOR (Gentile) desires reasonably priced furnished room, use of bath and telephone; in private house or apartment; preferably doctor's; near West End Av. and 80th St.; give particulars and price. C 379 Times.

REFINED young couple want furnished one or two rooms, with kitchenette; between 34th St. and 57th St.; or with refined private family; by Oct. 9th, for six months; $50 to $60; references. W 239 Times.

REFINED couple, Christians, desire pleasant furnished room, running water, private house preferred; not above 100th St.; state moderate terms; references given. B 880 Times Downtown.

PIANIST wants large room, furnished, unfurnished, between 10th-80th Sts.; maximum $30 monthly; full particulars. C 1105 Times Harlem.

YOUNG LADY, professional singer, desires furnished or unfurnished room suitable for studio; also kitchenette; no teaching; would share apartment with lady. D 454 Times.

THREE rooms for small, desirable family in house or apartment; light housekeeping; 30th to 90th St.; permanent if reasonable price. B 514 Times.

REFINED single gentleman wants furnished room in private family with all conveniences; 70th West-100th St; $7 to $8 week. D 933 Times Downtown.

FURNISHED room with bath or running water and steam heat; vicinity Broadway, from 50th to 72d St., beginning Oct. 14. Box 364 Riteservice Advertising, 621 Broadway.

ELDERLY bachelor, C. W. V., desires room and closet, near Gramercy Park; refined family. P. O. Box Station O, N. Y. City.

GENTLEMAN wishes room with bath; state lowest price. B 872 Times Downtown.

WANTED—Light, airy room, pleasant surroundings, for college girl. E 114 Times.

COUNTRY BOARD.

ELMWOOD HOTEL, EAST ORANGE, N. J. One block from station; easy commuting from New York, on Lackawanna R. R.; 100 rooms with baths, American plan, $40 per week per couple; desirable vacancies now; two rooms and bath suites for families of 3 or four people. Phone Orange 1461.

EVELYN LODGE—Delightful commuting, 25 min. from lower Manhattan; a truly charming residence, offering superior accommodation; large, airy rooms, lovely furnished; excellent chef and service; select clientele; lawns, porches; 14 years one management; weekly $18 up with meals. 71 Central Av., St. George, S. I. Two blocks from ferry.

MOUNT VERNON—The Hopsin, 245 Prospect Av., five minutes to station, twenty to Grand Central; large rooms, with bath; other vacancies; Fall, Winter. Phone 2625.

ADULTS accommodated; easy commuting distance; beautiful private home; modern conveniences; rates $28 couple; references. Telephone Mount Vernon 5421W.

BOARDERS WANTED

East Side.

80TH ST. (AT LEXINGTON AV.)—HOTEL Rutledge for ladies; one room and meals from $18 up; elevator; telephone, &c.; full hotel service; newly decorated.

38TH ST., 37 EAST—Double room, bath; single room; table guests accommodated.

MADISON AV., 213 (near 36th)—Attractive room, excellent table; references.

West Side.

50TH, 61 WEST—Double, single room, private bath; board; table guests; references.

54TH, 54 WEST—Large room, bath, with board; also single room; references.

69TH, 165 WEST—Large room, private bath; smaller room, steam, electricity; reference.

70S, WEST—In highest class apartment; board optional; subway express. Columbus 1045.

70TH, 200 WEST (Opposite Sherman Square)—Attractive room, running water, electricity; table guests. Hubbell.

74TH ST., 164 WEST (Marbury Hall Hotel) Most exclusive American plan hotel in New York; 1, 2 and 3 room suites for October occupancy; beautiful rooms; cuisine of rare excellence. 3290 Columbus.

76TH, 133 WEST—Large room, private bath; table guests; references; refined home.

79TH, 114-132 WEST—Wide, parked street; unusual and attractive; large parlors; tea-room and lounge; steam heat.

80TH, 143 WEST—Newly decorated rooms; large, medium; table board; homelike; references.

80TH, 123 WEST—Large room, private bath; also hall room; excellent table.

82D, 124 WEST (Graycourt)—Spacious parlors, lounge, steam heat; rooms, single, en suite

84TH, 53 WEST—Suite, singly, private bath; excellent meals; refined Jewish surroundings.

87TH, 57 WEST—Large rooms, two, three; excellent table; heat, bath, electricity; convenient Jewish house. Telephone Schuyler 6913.

88TH, 322 WEST—Large and medium well-furnished room, private bath; newly decorated house; excellent table; references. Owner.

93D, 254 WEST—Rooms, large, small, private baths, shower; hotel service. Manion.

98TH, 254 WEST (Apt. 5)—Large, attractive room, twin beds; home cooking; excellent location; gentlemen or business couple.

102D, 305 WEST—Large room; private Christian American family; owner's residence; references.

103D, 239 WEST—Double, single rooms, meals; express station; apartment.

West Side.

107TH, 203 WEST—Two beautiful rooms, suitable to each Hungarian cuisine. Abrams.

108TH, 329 WEST—Palatial residence, beautiful, very large rooms; also suites with private bath, Austrian cuisine, refined; Hebrew surrounding; only permanent guests considered.

120TH, 119 WEST—Comfortably furnished rooms; electricity; good Jewish table. 4213 Morningside.

120TH, 128 WEST—Nice room; good Jewish table. Brody, Morningside 2123.

122D ST., 540 WEST (Apt. 64)—Large, sunny rooms; breakfast-dinner; reasonable.

123D, 114 WEST—Attractive room in superior surroundings; excellent table. Morningside 2833.

161ST, 581 WEST (Apt. 28)—Furnished room or two connecting; breakfast, board optional; reasonable; references.

AN AMERICAN family offers an exceptional home, one or two pleasant rooms, bath. Phone 7980 Cathedral, Apt. 20.

RIVERSIDE DRIVE, 320 (104th)—Elegantly furnished rooms, with bath; Hungarian cuisine; fine Jewish surroundings; telephone, elevator. M. Rost.

RIVERSIDE DRIVE, 294—Attractive double front rooms, private bath; elevator; excellent meals.

TRAINED NURSE offers refined home, mother's care young child. E 148 Times.

WEST END AV., 896 (104th)—Ideal Jewish home offers exceptional accommodations, superior food, individual service to discriminating guests.

WEST END AV., 732 (95th)—Large room, private bath; table guest; references.

Queens.

FLUSHING (Phone 2791)—Not usual boarding proposition; homelike condition; spacious rooms; four bathrooms; good service; excellent cooking; 25 minutes house Pennsylvania Station; Christian house.

BOARD WANTED.

TWO middle-aged gentlemen want two rooms and board in a first-class boarding house, preferably not higher uptown than 96th St. Please state weekly price. E 81 Times.

BUSINESS woman wants room and board in private family; rates moderate; convenient Brooklyn subway and Columbia University; references exchanged. Y 2031 Times Annex.

BOARD and room, mother, 4-year-old daughter; location, west side; part care child required. M 334 Times.

SITUATIONS WANTED—Female

BOOKKEEPER—Part time, trial balance; reasonable. 1100 Times 2 Rector St.

COMPANION - HOUSEKEEPER to lady, couple, boarding school; reference. E 187 Times.

COMPANION to lady, social secretary, musician, linguist, good reader, teacher. Riverside 8756.

COMPANION to lady, travelling preferred; highest references. D 426 Times.

COUPLE—Colored, cook, first class; man work after school hours. Audubon 1173.

DENTAL ASSISTANT, experienced, desires position; best references; salary $20. E 186 Times.

DRESSMAKER will go out by the day; few more customers desired. Y 2055 Times Annex.

GENERAL HOUSEWORKER open for position; experienced; several years last place; reference; give full information in reply. W 278 Times.

GIRL, colored, part time for office cleaning, housework. Jemmott, 130 West 143d.

GOVERNESS, French, forming small select group of children for outdoor recreation, can take one or two more children for morning or afternoon. Phone Riverside 2298.

GOVERNESS, visiting, young Parisian; English subjects; pianist; best references. W 291 Times.

HIGH SCHOOL GIRL wishes part time position; neat appearance. University 6950.

HOUSEWORKER, colored girl, wishes position half time, afternoons. Phone Audubon 8022; reference.

KINDERGARTNER, experienced graduate, desires interesting work. C 390 Times.

LADY, young, cultured, cheerful, desires position lady's companion or indoor secretary; highest English, Continental references. B 90 Times.

LADY, refined, French, wants position, governess or chambermaid; half day till 12 noon. G. D., 66 West 89th.

LADY will be pleased to become companion or chaperone to lady; best references exchanged. E 122 Times.

NURSE, graduate from Sweden, would like to travel with lady to California. F 267 Times.

SEAMSTRESS, refined, colored, position immediately with family; will do chamber work; references. Write Scott, 2 West 88th. Apt. 2C.

SECRETARY—Position wanted as secretary for writer, minister or other individual, by woman under forty, of good education and business experience; proficient stenographer. Y 2065 Times Annex.

SOCIAL SECRETARY, piano teacher; will travel; Christian young lady. D 457 Times.

STENOGRAPHER-TYPIST, 7 years' experience; efficient worker; references. O 991 Times Harlem.

STENOGRAPHER, Spanish - English, and translator, Argentine; 7 years' experience, commercial, legal, &c. $30. A 571 Times.

SITUATIONS WANTED—Female

STENOGRAPHER-TYPIST, 5 years' experience; expert knowledge all office routine, 3 years' secretarial experience; best references; high school education. 202 West 116th. University 6950.

STENOGRAPHER, 4 years' experience; references. Keller, 10 Sumner Av., Brooklyn. Tel. Williamsburg 3464.

STENOGRAPHER, competent, reliable, 3½ years' experience; references; $20. B 907 Times Downtown.

TEACHER, French, wishes children, over 6 years, to join exclusive outdoor group afternoons. Betourne. Schuyler 5596.

TELEPHONE OPERATOR, 9 years' experience, capable, courteous, efficient, busy board preferred; references. B 486 Times.

TUTORING, PRIVATE.
English, Latin, French, mathematics, psychology, elementary and advanced; private lessons by appointment; classes Monday, Thursday, Friday evenings and Saturday afternoons. Carnegie Hall, Room 709. Home studio at San Remo Hotel, Suite 515. Columbus 6700.
Miss Mina E. Tuttle, B. A., Ph. B.

TUTOR—Visiting graduate; English, Latin, French school, college preparation. Phone Academy 4090. O 253 Times.

WASH taken home; open air drying; colored; reference. Holman, 2,206 5th Av.

WIDOW, with girl (7), desires housekeeper's position; full charge refined household. Calland, care Aitchison, Constable Estate, Mamaroneck, N. Y.

WOMAN wishes work by day or hour, either washing or cleaning; good references. B 501 Times.

YOUNG WOMAN, refined, position as housekeeper; best city references. M 339 Columbus Av.

YOUNG LADY, interpreter for Slavish-Latin languages, desires position. B 144 Times.

SITUATIONS WANTED—Male.

ACCOUNTANT - BOOKKEEPER, executive ability, thorough worker; excellent references. E 127 Times.

AUDITOR—Theatrical experience; capable executive work; $85. B 88 Times.

BOOKKEEPER, 5 years' experience, handle complete set of books, $25. Address 1,676 Madison Av., Box 121.

BOOKKEEPER, knowledge of accounting, wants position with reliable firm. D 421 Times.

BOOKKEEPER, capable taking complete charge; accurate; salary $20. B 129 Times.

BOY—Some experience, neat, reliable; good references; Christian. G 753 Times Downtown.

BUTLER—Japanese, desires position as butler; good reference; experience. Tutu, 200 East 15th.

BUTLER, neat, best references; employed; good worker; free 15th. Y 2032 Times Annex.

SITUATIONS WANTED—Male.

CARPENTER—All around mechanic, wishes position upkeep of tenement property; best references; light, Southern, colored. Holman, 2,206 5th Av.

CHAUFFEUR-MECHANIC desires position, city, country; ten years' experience on Cadillac, Packard, Pierce-Arrow, Locomobile; good mechanic; best references; neat, careful; moderate salary start. Ross, 205 7th Av. Watkins 3224.

CHAUFFEUR—Are you in need of a neat, capable, efficient chauffeur? Habits above reproach and unquestionable references; last position 5 years; city, country or South; Pierce, Packard, Simplex cars. Chauffeur, 237 West 51st.

CHAUFFEUR, mechanic, 16 years' experience; private reference; last position Rolls-Royce, Pierce. Buckley, 148 West 64th. Columbus 8062.

CHAUFFEUR—Gentleman has given up car and would like to place chauffeur, who has been exceptional. Phone M. I. Behrens, Stuyvesant 1914.

CHAUFFEUR, handy man, Swedish, middle aged, wishes position private family; present employer giving up car; personal references. Write Barnes, 270 West End Av.

CHAUFFEUR-MECHANIC wishes position with private family; reference. Gramens, 789 Amsterdam Av.

CHAUFFEUR-MECHANIC, 12 years, private; reference; married; careful driver. Burnham, Morningside 6960, Apt. 25.

CHAUFFEUR, long experience, wishes steady position; middle age; American. Thomas. Schuyler 5955.

CHAUFFEUR—Gentleman going to Europe wants to secure situation for his chauffeur. Telephone Rector 5120.

CHAUFFEUR-MECHANIC, 10 year's experience; private; best of reference. B 109 Times.

CHAUFFEUR-MECHANIC, three years' experience; private; best reference. B 110 Times.

CHAUFFEUR, A1 references, married. Fagan, 558 West 184th. Wadsworth 9030.

COLLEGE man, experienced, desirous of position as assistant or manager of farm. W., 373 5th St., Brooklyn.

COOK, valet (Japanese); excellent in bachelor's apartment; best references. M 350 Times.

COOK, Japanese, wishes position; wages $100; best references. Asa, 100 West 53d.

COOK, Japanese, first-class in every detail. C 422 Times.

COUPLE—Finnish; chauffeur, houseman; wife cook; city, country. Couple, 2,616 5th Av.

COUPLE, young; butler, chambermaid, seamstress. Write Kraatz, 36 Gramercy Park.

DETECTIVE—Experienced investigator, desires connection business firm. Box 177, 3,013 3d Av.

DRAFTSMAN, machine designer, desires additional work. E. D. Roberts, 48 East 41st.

GENTLEMAN, age 39, over 20 years' experience with one of the largest Manchester (England) white piece goods export houses to South and Central America, Cuba, West Indies and English colonies, desires responsible position in good, reliable, American export house; fully conversant with qualities and finishes required in above markets; can develop trade. Box 4140. T. B. Browne's Advertising Offices, 71 Market St., Manchester, England.

HIGH SCHOOL BOY wishes part-time position, neat appearance. University 6950.

HOUSEWORK—Japanese wants position general housework; best experience and reference. Shirai, 200 East 15th.

HOUSEKEEPER, American family, to care for 15-room house with respectable, refined tenants; good location. P 391 Times.

HOUSEWORK—Japanese wants position, housework only. Yama, 200 East 15th St.

HOUSEWORKER, Japanese, wants position in family. Shigeki, 200 East 15th St.

JAPANESE, refined, thoroughly experienced, wishes position with gentleman's place where there is chance to attend evening school; best references. N. H., 313 West 47th.

JAPANESE-AMERICAN couple, man first-class cook, wife chambermaid; best references; wages $150 up. Tel. 5719 Riverside. Kay, 177 West 97th St.

JAPANESE STUDENT wishes position in small family, morning, evening; experienced butler, cook; reference. E 189 Times.

JAPANESE wants position general housework; experienced; references D 423 Times.

JAPANESE—Useful butler, general houseworker; position; best references; city. Sakata, C 417 Times.

JAPANESE school boy wishes position any kind. H Tsuchi, 328 West 58th.

LANDSCAPE.
American, Hollander, life experience in landscape work, wishes to communicate with parties for the layout and planting of gentleman's place, city parks, &c.; willing to make contract for daily service during the whole work. Address John Baardse, 540 Stuyvesant Av., Rutherford, N. J.

MANAGER—Christian, 46, married; hotel or restaurant; 30 years experience; capable of taking complete management of right place for right person. D 404 Times.

MANAGER GARAGE—High-class, understands all details; excellent references. J Reiss, 1,763 Townsend Av., Bronx. Phone 2270W Tremont.

MASSEUR, license N65691; private or institute; highly recommended. M 352 Times.

OFFICE MAN—Former Captain air service, Edison AA, 210 army alpha, young, single, husky, will dig ditches or run your plant; interview will get me the job. C 410 Times.

OFFICE MANAGER, accountant, 10 years' experience general office management, good correspondent; best references; salary moderate. B 854 Times Downtown.

PLUMBER, licensed, good all around mechanic; best reference. A 578 Times.

PRODUCTION MAN—Salesman, nine years' experience; electrical manufacturing line. N 963 Times Downtown.

REAL ESTATE MANAGER, 12 years' experience, desires to connect with private owner; reliable, responsible. K 911 Times Harlem.

SALESMAN, office San Francisco; 10 years' experience calling on the cutting-up trade on Pacific Coast, open for line crepe de chines, cotton back satins, corduroys and wool jerseys and similar goods; can furnish best references. M 345 Times.

SALESMAN—High-grade, experienced man desires to represent an A1 commodity in the West or Middle West; no securities or books. B 490 Times.

SALESMAN, college graduate, six years' industrial experience as chemist, executive, sales representative, desirous of securing position as salesman. Y 2081 Times Annex.

SALESMAN, 24, grocer, 4 years; salary or commission. D 955 Times Downtown.

SHIPPING CLERK—Young man, 20, desires position with reliable firm as assistant shipping clerk or take charge of parcel post; $20; experienced. E 182 Times.

SOLICITOR, canvass work for automobile repair shop; big commission. Brown, 1171 Longacre.

YOUNG MAN, 23, college education, selling and accounting experience, desires position where good work will merit advancement; salary secondary; best references. B 138 Times.

YOUNG MAN, 32, seeks connection with bank or commercial house; speaks Spanish, French, German and English fluently; recently connected with bank in Buenos Aires; excellent references. Henckel, 170 West 82d.

YOUNG MAN, 23, desires position stock room, helper or factory work; $18 week; steady work preferred; present position ends Friday. B 873 Times Downton.

YOUNG MAN, college graduate, energetic, Wall St. experience, statistical, banking and business knowledge, desires position. S 614 Times Downtown.

YOUNG MAN, Japanese, educated, wishes position as useful man to bachelor; salary immaterial. B 98 Times.

YOUNG MAN, 22, wishes connections with electrical supply house; 3 years' experience. D 956 Times Downtown.

YOUNG MAN, 17, desires clerical position, knowledge typewriting. S 932 Tribune Bldg.

YOUNG MAN, 19, desires position, bookkeeping experience. B 108 Times.

HELP WANTED—Female.

ASSISTANT to interior decorator; must be good typist and accurate at figures; excellent opportunity for permanent position in interesting work. Call Bryant 1606.

BOOKKEEPER for manufacturing concern, experienced in handling complete set of books and making up of financial statements, Government reports, &c. Apply by mail, stating age, experience and salary expected, Atlantic Tank and Barrel Corp., 15th and Jefferson Sts., Hoboken, N. J.

CHAMBERMAID - LAUNDRESS, small pieces. Call 12-1 Saturday and Sunday. Friend, 320 West 87th.

COOK and second maid or experienced girl for general housework; eight-room apartment. Wilson, 924 West End Av.

COOK and waitress, chambermaid, preferably French; large family with children in apartment. Telephone Lenox 7367.

DICTAPHONE OPERATOR, experienced drug line, steady work; write stating age, experience and salary. Drugs, 156 Meadow St., Long Island City.

GIRL for stenography, general office assistant; salary $15. Progress Iron Works, 104 East 32d St.

GOVERNESS, French, young, intelligent, English, music, for girl 10 years; references. Apartment 8B, 680 West End Av., between 10 A. M. to 1 P. M.

HOUSEWORKER, girl, white, for general housework; good wages; small family Greenebaum, 420 Riverside Drive. Apt. 11G.

LADY, refined, between ages 30-40; must have following with best rated clientele, to sell imported linens; experience unnecessary; salary and commission; no telephone inquiry. Salon de Trousseau, 749 5th Av.

HELP WANTED—Female.

MODEL, young lady, 16 size, for misses suits. Louis Goldstein Co., 38-42 East 29th.

NURSE, French, experienced, for 2 children; best reference required. Y 2042 Times Annex.

NURSE, young, white, for boy 3 years; city. Phone Coney Island 303.

SALESWOMEN, ATTENTION!
The Book of Knowledge, 2 West 45th St., N. Y. City, has vacancy for ambitious saleswomen who will not be satisfied with less than from $50 to $75 per week in commissions. LEADS FURNISHED. SEE MR. FINDLEY, 7TH FLOOR.

SALESLADY, experienced, to sell lingerie, hosiery, &c., one who can buy preferred; good salary; references. E 139 Times.

SECRETARY-STENOGRAPHER wanted in legal department of nationally known bond house. Write, stating experience and salary desired. Address "K. B.," P. O. Box 822, City Hall Station, New York City.

STENOGRAPHER—A business woman knowing stenography and typewriting; must be competent, efficient, accurate, speedy and reliable; work to be done includes billing, stenography, typewriting, telephone, filing and supervision of orders in sales office; permanent position; liberal salary and future open to a woman who can qualify; state full particulars in letter. T 239 Times.

STENOGRAPHER, thoroughly experienced, tactful and neat, as office manager's assistant; write age, experience, schooling, salary expected. W 31 N. Y. Times Brooklyn.

STENOGRAPHER-TYPIST or typist wanted with knowledge of Italian preferred; reply stating education, experience and salary. W 245 Times.

STENOGRAPHER — Thoroughly competent legal stenographer; excellent opportunity. Room 815, 111 Broadway.

STENOGRAPHER, high school education and two years' experience essential; pleasant offices; $22; write fully. W 282 Times.

SUPERINTENDENT OF NURSES wanted immediately for the Children's Hospital of Winnipeg. Apply, enclosing credentials, to Secretary of Board, Mr. W. J. Mundell, 27 Alloway Av., Winnipeg, Man.

TELEPHONE OPERATOR — Wanted by Christian firm, a real live telephone operator; one fairly trained in operating a busy switchboard. Write Box T. O., 1,358 Broadway.

TYPIST—Rapid, also answer plug switchboard; good opportunity. Call Saturday morning, Room 810, 30 Broad St.

WOMAN (white), living on West Side (uptown), in vicinity of Broadway, wanted mornings for washing, ironing or cleaning; permanent position; personal references required. S 1003 Times Anex.

WOMAN, experienced, to take charge of spotting in cleaning establishment. Marie Morrison, Inc., 20 Cooper St., Astoria, L. I. Telephone Astoria 253.

YOUNG WOMAN (white) for general housework; small family; sleep at home. Apply to M. L. Wallace, 2,779 Pond Pl., Bronx (near East 198th St.

YOUNG GIRL, college student, to take charge of 2-year-old child few hours, 2 or 3 afternoons a week. Phone Nathan, Riverside 4220.

YOUNG LADY to make herself useful in laboratory; call in afternoon; salary $15. 17 West 42d, Room 601.

YOUNG WOMAN to sell hosiery in 5th Av. specialty store; state experience. W 211 Times.

$50 to $75 per week.
The BOOK OF KNOWLEDGE offers a woman of refinement and selling ability a splendid opportunity; liberal commission; special plan of selling. Apply to Mr. Jackson, Room 603, 2 West 45th St.

Employment Agencies.

WEAVER EMPLOYMENT AGENCY,
574 5th Av. (47th).
Typists, high school graduate, $20; accounting clerks, $20; Underwood billing operator, $20; stock clerks, retail store, $12.

EARN $50 weekly through Prof. Rohrer's famous Hairdress, Manicure, Beauty School, 119 West 42d St., or Brooklyn, 15 4th Av., Newark Branch, 847 Broad St.

Instruction.

HOTELS NEED TRAINED WOMEN.
Nation-wide demand for trained women; all departments, hotels, clubs, apartment houses; uncrowded field; fine living, quick advancement. Our methods endorsed by leading hotels everywhere. Write for particulars, Lewis Hotel Training School, Desk 123, Washington, D. C.

HELP WANTED—Male.

ACCOUNTANT - BOOKKEEPER, to take charge of books, retail establishment; must be efficient handling large amount of detail work; do not call, write for interview, stating age, experience, references and salary expected. J. R. Stroud, 31 Nassau St.

ASSISTANT CHEMIST wanted, with knowledge of dyestuffs and their application; quick and accurate matching essential; state salary expected, training and experience in first letter. Y 2015 Times Annex.

ASSISTANT SHIPPING CLERK, accustomed to packing novelties; $15 to $18 to start. Call Saturday afternoon between 2 and 4. Harry Hess & Co., 1,140 Broadway.

ASSISTANT BOOKKEEPER Wanted; bank experience; Italian preferred; write stating age, education and salary. W 244 Times.

BOOKKEEPER ASSISTANT, experienced; $23 weekly; Christian firm. O 990 Times Harlem.

BOOKKEEPER-CASHIER, packing house experience, short, early hours; state age, experience, salary. W 286 Times.

BOY wanted, one who is correct at figures, who has had experience in hair ornament business preferred; wages $15 per week. Y 2082 Times Annex.

BOY, bright, downtown insurance; advancement; write salary, age. V 715 Times Downtown.

BUTLER and wife as cook, family of two; permanent position. Apply 273 Madison Av. between 10 and 12 o'clock Saturday morning. D 459 Times.

CHAUFFEUR to run and teach lady to drive Overland afternoons; state experience and salary. Write S., 311 Amsterdam.

CHAUFFEURS, canvass work for automobile repair shop; big commissions. Brown, 1171 Longacre.

COMPANION, attendant, semi-invalid gentleman, reliable man, willing live in country; must furnish unquestianable references. Y 2033 Times Annex.

DRAFTSMAN, temporarily, on making inside factory sketches, to begin Monday next; state references, terms and your phone number. T 243 Times.

ELEVATOR RUNNER, experienced, Jewish Hospital. Classon & St. Mark's Avs., Brooklyn.

EX-SERVICE MEN wanted, with selling ability, to sell Government merchandise on commission basis; wonderful opportunity. Meisner & Sternberg, Room 119, 467 Broadway.

INSTRUCTOR in architectural drafting, early part afternoons, also one evening; position with or without morning work in elementary mathematics, Brooklyn preparatory school. 64 N. Y. Times Brooklyn.

KNITTERS ON CRANE AND TOMPKINS SPRING NEEDLE MACHINES. STANDWARE KNITTING MILLS, 2,419 WOODHAVEN AV., OZONE PARK, L. I.

MANAGER wanted to take charge of credit clothing store in Eastern Pennsylvania; must be thoroughly experienced in this line and furnish A1 references. Apply Monday, Oct. 10, between 9 A. M. and 1 P. M., at S. Bernstein & Co., 30 West 33d St., and ask for Mr. Nathan.

OFFICE ASSISTANT wanted by large wholesale clothing manufacturer; one who has had experience with the handling of orders and who is accustomed to gathering credit information to be used in the credit department preferred; state age, references and salary expected. W 272 Times.

PHOTOGRAPHER.
We need an experienced home portrait operator; to the man who can produce high-grade work in the home and who has no objection to traveling, the salary is limited only by the ability of the man; reply by letter, stating age, experience, salary expected at start, but do not reply unless your work ranks with the best. Weller-Lewis, Inc., Park Bank Bldg., Baltimore, Md.

PROOFREADER wanted for educational books; permanent position for experienced, rapid, accurate man or woman; initial salary $30 to $40 weekly, according to qualifications. Y 2080 Times Annex.

SALES MANAGERS, four (4), wanted for New York City and Newark, N. J., to sell and deliver our chow chow and mustard pickles; good salary and big commission; must furnished either touring car, truck or good team; a big thing for live salesman; state height, age and experience, &c., first letter; I will then make an appointment with you in New York City and pick my men. Write C. P. Miles Mfg. Co., Cedar and Hampden Avs., Baltimore, Md.

SCENIC ARTIST—First class; union shop; state salary and experience. Toomey & Volland Scenic Co., 2,312 Market St., St. Louis, Mo.

SECRETARY, private; thoroughly reliable and experienced man. W 214 Times.

STORE MANAGER.
Opportunity for successful man with long practical experience in retail syndicate stores; 5 and 10c preferred; must understand practical advertising and real merchandising, fixtures and stock room; excellent chance with large established mercantile house for the right man.
B 871 Times Downtown.

HELP WANTED—Male.

STENOGRAPHER AND BILL CLERK, EXPERIENCED YOUNG MAN. ADDRESS IN OWN HANDWRITING, STATING AGE, REFERENCE AND SALARY, BOX 28, 717 ST. JAMES BUILDING.

SUPERINTENDENT wanted by the Harrisburg Hospital; men only will be considered as applicants; must have hospital experience as superintendent or assistant superintendent. Communicate with Henry B McCormick, P. O. Box 247, Harrisburg, Pa.

YOUNG MAN, about 18, familiar with export traffic work, S. S. companies, consuls, handle typewriter and do office work; reply in own handwriting, stating age, experience and salary expected. V 698 Times Downtown.

YOUNG MAN as model and to make himself generally useful in selling office of large clothing manufacturer; must be perfect size 36; highest references required; permanent position. Apply between 9 and 10 A. M. only Saturday. Room 505, 2 East 23d St.

YOUNG MAN with good handwriting to enter orders and assist in manufacturing office of clothing house; state previous experience and salary expected. W 792 Times Downtown.

YOUNG MAN, 18, knowledge of typing, make himself generally useful; salary $15. Yarn & Bead Board, 15 West 37th St.

YOUNG MAN wanted, large uptown bank; must be experienced on Boston ledgers; state salary and reference. W 293 Times.

YOUTH, not over 18, wanted for general office work. Hart Export Co., 366 5th Av.

Salesmen.

FORD SALESMEN.
NEW PLEASURE CARS AND TRUCKS; COMMISSION BASIS. WILLIAM KRAUSS GARAGE CORP., AUTHORIZED AGENT, 110TH ST. AND CENTRAL PARK WEST.

FURNITURE SALESMAN—Experienced retail furniture salesman; not order takers; state qualifications; salary and commission. 27 N. Y. Times, Brooklyn.

FURNITURE SALESMAN, MUST HAVE INSTALMENT EXPERIENCE. GLASNER FURNITURE & CARPET CO., 163D ST. AND 3D AV.

LADIES' SWEATER SALESMAN.
WANTED, HIGH-GRADE REPRESENTATIVE TO COVER THE SOUTHERN STATES EAST OF THE MISSISSIPPI; ONLY THOSE WHOSE SALES HAVE BEEN FROM $100,000 UPWARD IN THIS TERRITORY NEED APPLY; COMMISSION BASIS. WRITE, GIVING FULL PARTICULARS; APPLICATIONS TREATED WITH STRICT CONFIDENCE. ADDRESS
MARINETTE KNITTING MILLS,
1818 REPUBLIC BUILDING,
CHICAGO, ILL.

PINCH HITTERS.
Twenty red-blooded he-men who want work and need work are wanted to join a special corps now being formed by a strong brokerage organization to sell the common stock of the General Motors Corp., makers of Cadillac, Buick and Chevrolet cars; on our no profit plan you will be paid commissions for even minimum efforts and you can make a permanent berth for yourself. Write Box 107, Metropolitan Advertising Co., 120 Liberty St., New York.

SALESMEN.
We have room on our staff for a few RAPID FIRE salesmen with experience in merchandising campaigns, to sell to the retail trade a new magazine pencil of unusual merit backed by heavy advertising.

Commission basis with drawing account enables right men to earn at the rate of $3,000 a year to start, with opportunity of qualifying as District Managers in a few months.

If you are not a forceful salesman, accustomed to quick selling methods, do not waste my time. Otherwise phone Mr. Rosenfield, Ashland 7458 for appointment.

SALESMAN—MOTOR TRUCK SALESMAN WITH WHOLESALE EXPERIENCE WANTED BY WELL-KNOWN MANUFACTURER TO TRAVEL NEW YORK STATE TERRITORY, CALLING ON ESTABLISHED DEALERS; ONLY MAN WITH EXCELLENT REFERENCES AND RECORD NEED APPLY; WRITE LETTER, STATING PREVIOUS EXPERIENCE AND SALARY DESIRED. Y 2064 TIMES ANNEX.

SALESMEN.
MEN, EXPERIENCED IN CALLING ON RETAIL CAP TRADE; THIS AD IS AIMED AT FIRST-CLASS MEN WITH RECORDS ONLY, AS POSITION OFFERED IS EXCEPTIONAL AND ONE OF UNUSUAL OPPORTUNITY; REPLIES TREATED CONFIDENTIALLY; COMMISSION BASIS. BOX 339 RITESERVICE ADVERTISING, 621 BROADWAY.

SALESMAN, Peerless 8 cyl. cars; excellent opportunity for high grade young man to become associated with fast selling popular car; commission. Apply to Mr. Clark, 4-6 P. M. any day. Van Cortlandt Vehicle Corp., 1,896 B'way.

SALESMAN and collector to sell and collect for life insurance; salary and commission; minimum income $60 weekly; excellent chance for advancement. Apply Saturday 11 A. M., 894 Manhattan Av., Brooklyn, Metropolitan Life Insurance Co.

SALESMAN, thoroughly experienced in selling aluminiumware, enamelware and house furnishing specialties, for jobbing house in the Bowery; give particulars, experience, &c.; commission basis. Address B. Schilling, 35 South 5th St., Brooklyn.

SALESMAN, automobile, Ford dealers; also exceptional opportunity to men with confidence enough in their own ability to work on straight commission basis; every assistance rendered. W 113 Times.

SALESMAN on industrial stock, paying dividends; commission basis. Call Saturday, Oct. 8, between 9:30 and 11:30 A. M.
CONTINENTAL STORAGE BATTERY CO., 400 West 23d St., Room 405.

SALESMAN wanted to sell Nogar work and sport clothes; $10 to $15 commission daily; no competition; we deliver and collect. Write Nogar Mfg. Co., Reading, Pa.

SALESMAN wanted for best lot proposition Queens County, prices and terms attractive; very liberal commission paid. For particulars address P. O. Box 165, Jamaica.

SALESMEN, ambitious men wanted to sell coffee to Brooklyn grocery trade, A1 conditions; commission basis. National Coffee Co., 165 5th Av., Brooklyn.

SALESMEN, live wire, preferably college educated, to secure appraisal contracts; state particulars fully, salary. Y 2087 Times Annex.

SALESMAN, experienced only among high-class retail confectioners, to sell well known brand chocolate, packages and bulk; commission. W 285 Times.

SALESMEN to sell on commission oilcloth, window shades, curtain rods; territory given; reply by mail only. W 799 Times Downtown.

SALESMEN wanted to sell high-grade luggage, city and on the road; all territories open; only experienced men need apply; drawing account and commission. W 257 Times.

SALESMEN—Live energetic men wanted to sell Stewart motor trucks in Brooklyn; liberal commission and bonus. Ruth and Mathews, Inc., 1,046 Atlantic Av., Brooklyn.

SALESMAN, experienced at selling high-grade shoes; opportunity to advance in store; give references and state salary expected. W 212 Times.

SALESMAN to sell sample cards; experience preferred; salary only. W 791 Times Downtown.

Instruction.

PRINTERS, IMPROVE YOURSELVES.
Education is cheap. Ignorance is costly.
Learn Estimating, Advertising, Salesmanship, Cost Finding, Accounting.
TUITION FEE, $30 PER COURSE.
CLASSES ORGANIZING NOW.
For full information call or write
N. Y. Employing Printers' Association.
461 8th Av. (34th St.), 17th floor.

HOTELS NEED TRAINED MEN.
Nation-wide demand for trained men; all departments, hotels, clubs, apartment houses; uncrowded field; fine living; quick advancement; our methods endorsed by leading hotels everywhere. Write for particulars, Lewis Hotel Training School, Desk 123, Washington, D. C.

AUTO SCHOOL.
LARGEST IN THE EAST.
BEDFORD BRANCH Y. M. C. A.
Auto shop, ovehauling, starting, lighting, driving, oxy-welding, machine shop. Ex-service men: Special scholarships; save you 50 per cent. Quick action necessary. Write for booklet. 1,117 Bedford Av., Brooklyn.

ACCOUNTANCY.
Are you interested in training for the C. P. A. degree or for an executive position as Controller, Treasurer or Office Manager? If so, investigate the professional courses of Pace Institute. Write for helpful booklet, "Making Good," and Bulletin 25. Pace & Pace, 30 Church St., New York.

FOR SALE.

A SUPERB collection of postage stamps will be sold at the Collectors' Club, 120 West 49th St., Oct. 10, 11 and 13, at 8 P. M. Walter S. Scott, Auctioneer.

FOR SALE—Scotch Paisley plaid, 50 years old; splendid condition; what offers. Box 221, 852 Columbus Av.

Furniture.

$50,000 STOCK OF FURNITURE.
Being sold at sacrifice by
MANHATTAN AUCTION ROOMS.
157 East 125th St. (3d and Lexington Av.)
YOU CAN FURNISH YOUR HOME FOR LESS THAN HALF ELSEWHERE.
Phone Harlem 0519 Open evenings.

BEDROOM, dining room, living room furniture repaired, polished, reupholstered; box springs made over, $12; mattresses renovated, $5; new tick (extra), $12. Phone 4524 Columbus. Representative will call to estimate. Write Art Craft Upholstering Co., 1,929 Broadway.

MODERN Sheraton ten-piece dining room suite, glass table top, crystal closet, buffet, serving table, 6 chairs; cost $1,100; sacrifice. For appointment, Schuyler 4814.

BARGAIN—Sell six rooms, completely furnished; $75 rent; Hudson view. 4418 Audubon.

SALE, contents 3-room apartment, beautifully furnished, lease. Fordham 7877. Smith.

Jewelry.

SUPERB bracelet, solid platinum, flexible, 42 perfect diamonds; cost $1,650, sacrifice for $700. B 63 Times.

Machinery.

ELEVATOR FOR SALE
CHEAP; SLIGHTLY USED.
BENDISH, 538 WEST 70TH.

Musical Instruments.

PHONOGRAPH, booth record rack. 10,613 Jamaica Av., near 107th St., Richmond Hill, L. I. Telephone 3778 W. Richmond Hill.

MASON & HAMLIN grand piano, Style A; mahogany. Macfarlane, 798 10th Av.

PLAYER PIANO to rent. Tel. J. R. G., 5022 Murray Hill.

Office Furniture and Supplies.

BIG BARGAINS—Slightly used office furniture, oak or mahogany; desks, chairs, files, tables, leather furniture, typewriters, adding machines, multigraphs, safes. Nathan's, 452 Broadway.

HIGH-CLASS office furniture; no reasonable offer refused; no dealers. S 605 Times Downtown.

Naval Orders.

Special to The New York Times.

WASHINGTON, Oct. 7.—The Bureau of Navigation published the following orders today:

COMMANDER.
Jones, C. A., to Bur. Eng., Washington.
LIEUT. COMMANDER.
Steadman, W. G., to Nav. Hosp., Boston, duty.
LIEUTENANTS.
Keller, H. E., to the Connecticut.
Proctor, B. McC., to the Thrush.
Reynolds, H. A., resignation accepted.
Ammerman, C. C., to Air Sta., Anacostia, D. C.
Herman, G. C., to the Florida.
Horton, W. V., resignation accepted.
McCleary, H. R., to home, wait orders.
McGrath, J. F., o duty Naval Hosp., Chelsea.
Fritch, C. F., to Navy Yd., New York.
Pettigrew, R. L., to Naval Train. Sta., Newport.
Shack, T. J., to Public Works Off., Navy Mine Depot, Yorktown, Va.
Null, T. B., to Hampton Rds.

FOR SALE.

Wearing Apparel.

GENUINE old Paisley shawl, width 5 foot 6; length 11 foot 6; handsome specimen, in present family over 80 years. Phone Orange 7667J.

Wanted to Purchase.

WANTED—Pay full value contents apartments, houses, pianos, books, paintings, bric-a-brac. Miller, 120 University Place. Stuyvesant 3793.

HIGHEST cash prices paid for furniture, contents of houses, hotels, apartments, pianos, books, carpets, works of art, &c. A. Jones, 161 East 125th St. Tel. Harlem 2787.

HIGHEST cash for furniture, contents houses, apartments; pianos, china, rugs, bronzes, etc. Polson, 157 East 47th. Stuyvesant 10161.

STEINWAY, Knabe, Mason & Hamlin or other standard baby grands; will pay cash. Kimberlin, 374 Columbus Av.

FLEXIBLE platinum wrist watch, 60 diamonds; lady sacrifices; bargain. M 339 Times.

BOUGHT FOR SPOT CASH.
High-grade household goods and furniture. B. Crossman, 68 West 45th. Vanderbilt 2524.

Estates Appraised.

KING, WILLIAM H. (Dec. 30, 1919). Total assets, $245,542; cash, $7,978; personal, $7,811; securities, $229,752, which includes $10,200 in Liberty bonds. Net estate, $218,140. His wife, Margaret J., receives $60,394; his children, Percy J., Ethel M. and Olive J. King, $52,582 each. They all live at 250 West 105th Street.

LINDEMANN, EMMA M. (intestate Jan. 22, 1921). Total assets, $49,596; net, $34,920. The estate is equally divided between her sisters, Helen M. E. Richter of Tenafly, N. J., and Johanna von Meyer of 564 West 170th Street.

ROME, GEORGE (April 30, 1921). Assets, $173,249; cash, $4,638; personal, $36,934; securities, $131,677; net estate, $156,841. The entire estate goes to his nephew, Lyford Rome of Newburgh.

TRAVIS, EZRA J. (July 12, 1919). Assets, $474,526—Real estate, $7,000; cash, $4,386; securities, 463,140, which includes $47,500 in Liberty Bonds; net estate, $472,692. His sons, Albert C. of 20 East Eighth Street, receives $111,243 and the income from $32,305 until he is fifty years old and then the principal; Wesley E. of 1,290 Bush Street, San Francisco, the income for life from $71,755 and from $32,305; daughters, Margaret F. Travis of Salt Lake City, the income for life from $10,000; Hannah Travis of 300 West End Avenue, the income for life from $189,015.

WHEELWRIGHT, LOUISA S. (in Orange, N. J., May 8, 1921). Personalty and securities taxable in New York, $14,465. Her friend, Cornelia Floyd of Garden City, N. Y., receives $2,000; mother, Mrs. Louisa Wardner Scudder of 26 Gramercy Park, the income for life from half of the residue; husband, David Page of 382 Heywood Avenue, Orange, has all of the personalty and the income for life from the other half of the residue.

Will for Probate.

STARIN, PRISCILLA T. P. (Oct. 30, 1920). Total assets, $22,347—Real estate, $20,231, the appraised value of the home, 169 West Ninety-third Street; cash, $26,810; personal, $80,252; securities, $95,052, including Liberty bonds $100,000; net estate, $207,408, plus income due from the estate of Ransom Parker, $3,770, making the total net $211,174. Of the twenty-six beneficiaries the principals are: Baptist Home for the Aged, $125,000; Home for the Ruptured and Crippled, $15,000; Society for Relief of the Destitute Blind, $10,000; Post Graduate Medical School and Hospital, $5,000; Bowery Mission, Y. M. C. A., Y. W. C. A., Salvation Army, $1,206 each; nephews and nieces—Charles R. Silkman, Cranford, N. J., $86,884; Elly Z. Parker of 470 West 146th Street, Sarah J. Wagner of 319 West 100th Street, Lillian V. Parker of St. James Apartments and Annie E. Lynn, care of Orpheum Theatre, Calvary, Canada, $24,800.

Used and Rebuilt Cars

AUTOMOBILE EXCHANGE

Wide Range of Selection

Rate 65 cents an agate line.

AMESBURY	"59"	Sport Sedan.
CADILLAC	"59"	Limousine.
BUICK	1921	Ames Type Sedan.
PACKARD	1921	Fleetwood.
HUDSON	1921	Limousine.
HUDSON	1920	Sedan.
MERCER	1920	Sedan.

SCHOONMAKER & JACOD,
1,860 Broadway, at 61st St.

BUICK limousine, almost new, driven 100 miles; special body; no dealers. William Harvey, 224 West 57th.

BUICK BARGAINS.
Tourings, roadsters, coupes, 1921 models.
C. H. Flack Co., 240 West 54th St.

CADILLAC 1921 coupe.
CADILLAC 1921 4-pass. sport.
CADILLAC Amesbury 59 sport sedan.
CADILLAC 1919 4-pass. sport.
CADILLAC 1919 limousine.
CADILLAC 1919 5 and 7 pass. sedan.
CADILLAC 1919 roadster.
CADILLAC 57 coupe.
HUDSON 1920 4-pass. sport model.
HUDSON 1920 7-pass. touring.
MARMON latest model collap., town.
McFARLAN latest model touring.
PAIGE 1920 coupe.
PEERLESS 1920 coupe, sedan and touring.
ALSO MANY OTHERS.
TIME PAYMENTS ARRANGED.
MEYERS & STARK, INC., EST. 1910.
1,890 Broadway (63d). Columbus 6970.

CADILLAC	1921	Limousine.
CADILLAC	1921	Coupe, used 2 mos.
CADILLAC	1921	4-pass. phaeton.
CADILLAC	1919	Coupe, ran 4,600 miles.
CADILLAC	1919	4-pass. Sport Model.
PIERCE	1920	"38" Coupe.
PACKARD	1920	"12" Touring, $3,250.
LOCOMOBILE	1921	Limousine, like new.
McFARLAN	1920	Sport Model, $2,500.
STUTZ	1920	Speedster, run 3,200 m.
ELCAR	1922	"6" Sedan, new; $1,795.
FORD	1922	Speedster, new, "Spec."
LANCIA	"35"	Runabout latest model.
MERCER		Sport model, like new, $1,875.
OLDSMOBILE	"8"	Chummy Road., $695.

Trades considered. Time payments arranged.
RIPPETH MOTOR CAR CO., INC.
1,750 Broadway (56th). Circle 227.

CADILLAC USED CAR DEPARTMENT.
ALL MODELS.
DETROIT CADILLAC MOTOR CAR CORP.,
7 WEST 61ST STREET.
TELEPHONE COLUMBUS 7700.

CADILLAC, late 1919 Amesbury suburban; Rolls-Royce type; one of the classiest cars in New York; delivered new in January, 1920. 19 West 62d.

CADILLAC sedan, 7-passenger, 1921; original throughout. Lawrence, Phone 1,926 Broadway. Columbus 3854.

CADILLAC Victoria coupe, 1921 delivery; perfect. Lawrence, 1,926 Broadway. Columbus 3854.

CADILLAC landaulet, newly painted, overhauled; perfect condition. 106 West 81st. Wedge.

CADILLAC 1920, model "59," Victoria coupe, refurnished; condition like new; many extras; $3,000. 397 Flatbush Av. Prospect 7027.

CADILLAC, town, limousine, driven 300 miles; excellent condition; low price. W. D. Sullivan, 224 West 57th.

CADILLAC 1919 suburban sedan, Westinghouse absorbers; perfect. 219 West 58th. Circle 5259.

CADILLAC, type "59" Victoria coupe, 4,500 miles; seen by appointment. 305 West 79th.

CADILLAC town car, 1917 model; good condition; Cutner's car. Apply Manager, 127 West 99th St.

CADILLAC, late 1918; excellent condition; 7-passenger touring; price $1,500. 1,170 East 19th, Brooklyn. Phone Midwood 5640.

CADILLAC 1921, 59-E, 4-pass. sport touring; absolutely like new; extras; very reasonable. Katz, 231 West 142d.

CADILLAC late 1920 limousine, like new; must sell. 1,866 Broadway (62d).

CADILLAC coupe, Model 57; small mileage; perfect condition; good tires. Circle 4064.

CADILLAC 1921, coupe; cannot be told from new; must sacrifice. 1,866 Broadway.

CADILLAC, 1920 coupe; condition excellent. Cook & Macconnell. 680 5th Av.

CADILLAC 1920 suburban sedan, like new throughout. 219 West 58th St. Circle 5259.

CHALMERS touring, perfect running condition; extremely reasonable; demonstration. Garage, 920 Tinton Av.

CHEVROLET SEDAN, 490, 1920, $475; excellent condition; new battery, shoes. Main 1889M.

CUNNINGHAM, four-passenger, sport model, Rolls-Royce blue; mechanically perfect; $3,000. Phone Cortlandt 2754.

CUNNINGHAM limousine, 1920 model, almost new; will sacrifice. Spring 8270, between 10 and 12 A. M.

DANIELS—For sale, by owner, 1917-18 four-passenger model; newly overhauled at cost of $650; car in perfect condition; still in paint shop; will sacrifice. B. A., 677 Times Downtown.

DODGE Sedan, in A1 condition. Phone 808 Morristown.

ESSEX Sedan, 1920; you could barely tell from new car. Phone 808 Morristown.

FRANKLINS, FRANKLINS, FRANKLINS, FRANKLINS, FRANKLINS.
All types Limousines, Sedans, Tourings, Chummies and Runabouts.
CADILLAC, 1918, 57M, seven passenger touring, 6 cord tires, slip covers, new paint, renickled and equal to new; $1,400.
CADILLAC, 1914, seven passenger, slip covers; car in fine order; make offer.
GRANT 6, 1919 sedan; beautiful maroon car.
DODGE 1919 touring with Winter top; big bargain for quick buyer.
PACKARD twin six sedan, five passenger.
WESTCOTT seven passenger, 1921, disc wheel, new.
CHEVROLET coupe, 1920, F. B.; repainted.
CHANDLER, late model, 7 passenger, 4 doors, sedan; a rare bargain.
FRANKLIN MOTOR CAR CO. OF N. Y.
Used Car Dept. E. G. Kuh, Mgr.
225 West 58th St., 4th floor. Col. 7556.

FRANKLIN 1919 touring, previously owned by wealthy Morristown resident who has just taken delivery of new car; in perfect condition; price right. Phone Morristown 1796.

FRANKLIN touring, 1921, 4 months old, run 2,500 miles; cannot be told from new. Jordan Used Car Dept., 1,926 Broadway. Columbus 6812.

HAYNES Tourings, Sedans and Coupes. Rebuilt and guaranteed at Special prices.
CADILLAC Model 55, Tour., very cheap.
DODGE '21 Tour., 5,700 miles.
HUDSON '20 Tour., LIBERTY '19 Tour.
REO '18 Tour., ALLEN '20 Tour
NATIONAL '17 Tour., OVERLAND '17 Tour.
HAYNES REBUILT CAR DEPT.,
250 West 54th St. Phone Circle 1340.

HUDSON speedster, just repainted; cord tires, 2 extra, with covers. Phone 808 Morristown.

HUDSON Sedan 1920; only used a few months. Phone 808 Morristown.

LANCIA—For sale, by owner, Locke sedan body, 1917-18 model; just overhauled at cost of $950; guaranteed for one year; exceptional opportunity to procure a beautiful car costing $9,700 at sacrifice. A. L., 605 Times Downtown.

LEXINGTON sedan, 1920, good condition, $900. Ochsner, 1,009 Cumbermede Road, Palisade, N. J. (2 minutes from Palisade Amusement Park).

LINCOLN 1921 touring car, run 185 miles. Cook-Macconell, 680 5th Av.

MERCEDES limousine, also touring; exceptional condition; privately owned; demonstrated until 10 mornings; $3,500. Kingwood Garage, 161 West 132d.

MERCER 1920, speedster; only run 5,000 miles; must sell. 1,866 Broadway.

NASH 1921 sedan, compares favorably with new car; price greatly reduced; guaranteed by Nash agency. 1,495 Bedford Av., Brooklyn, near St. Johns Place.

NASH 1919 5-passenger touring car for $800. Y 2062 Times Annex.

OAKLAND, OAKLAND, OAKLAND.
SEDANS, COUPES,
TOURINGS, SPEEDSTERS.

Reconditioned and guaranteed; finished in a variety of colors; every car equipped with first-class tires, extra tire, bumper, tools; no additional equipment necessary; if in the market for a good, lightweight, economical 6-cylinder car, don't fail to inspect these.

1919	TOURINGS,	$550
1920	TOURINGS,	850
1919	SEDANS,	950
1920	SEDANS,	1275

OAKLAND MOTOR CAR CO.,
1,760 B'way, at 56th St. Circle 4880.
OPEN ALL DAY SATURDAY.

OAKLAND sedan, 1920, perfect mechanical condition; looks like new; has had best care; owner going abroad; $1,050 for quick sale; cannot be duplicated at this price. Phone Prince George Hotel, Madison 9900, Room 1107 or during business hours, Cortlandt 4291.

OAKLAND COUPE, 1920,
RECONDITIONED AND GUARANTEED.
OAKLAND MOTOR CAR CO.,
1,760 B'way, at 56th. Circle 4880.

OLDSMOBILE sedan, gray, in perfect condition; many extras; good tires. Hershfield, 655 West 160th. Call Saturday afternoon.

PACKARD 1918 twin six, small touring car; Demarest cabriolet; paint and engine in perfect condition; $2,000 spent on it during past year; price $3,500. Telephone before 12, Lenox 8114.

PACKARD sedan, 1919, perfect, beautiful throughout; bargain. Owner, Mason, 124 West 54th St.

PACKARD 1921 7-passenger touring; $500 worth of extras; can be bought for half the money. Circle 618.

PANHARD limousine, beautiful custom body, cheap; rare bargain quick buyer. Plaza 8390.

PIERCE-ARROW, 1920, 38 H. P. brougham; run 11,000 miles; A-1 condition; special Holbrook body; owner leaving town; sell for $5,000 cash, cost $10,500. Address W 773 Times Downtown.

PIERCE-ARROW 1917 limousine car, 48 H. P., finest condition; bargain. Hess Bros., 212 West 43d St.

PIERCE LIMOUSINE "38"; exceptionally good shape; reasonable. Clark & Kendrick, 126 West 50th.

PIERCE-ARROW 1917 "38" landaulet, looks like new. 21 West 62d.

RENAULT, Muhlbacher coupe, limousine, 22 horsepower; latest importation Paris; cost $10,000; will sell exceptional price; dealers ignored; if interested, call Spring 8023-4.

ROLLS ROYCE, $3,500. Circle 5191.

STANDARD 8, 1920, four-passenger; used only eight months. Phone 808 Morristown.

STEARNS-KNIGHT limousine for sale; in fine condition; can be had cheap. Cole, Circle 4054.

STUDEBAKER special 6, 1921 series, touring car; special gray paint; all extras; will consider trade on lighter car. Lowa, 207 South Broadway, Yonkers, N. Y.

STUTZ sedan, 1919, good condition; must be sold at once; no dealers. Room 914, 154 Nassau St.

SUBURBAN sedan, 1919 model; good condition; $3,000; no dealers. C. E., 327 Times.

WINTON 1920 touring, model "25," with Westinghouse air springs; plenty of extras; used very little, like new; $1,850. Mr. Quillen, Columbus 2911.

WINTON SUBURBAN SEDAN, late model. Circle 4061.

EXTRAORDINARY OFFER—Must sacrifice brand new beautiful 5-passenger touring; 6-cylinder; cord tires; list price $2,185, sacrifice price $1,675. Lawrence, 136 West 52d.

Motor Trucks.

WALTER MOTOR TRUCKS.

We have for immediate sale and delivery 6 brand new 5-ton Walter trucks, complete with weatherproof cab and locking differentials throwing power in both rear wheels; we will sell these trucks as a whole or separately for cash considerably below the present factory cost; apply at once the H. K. Ferguson Co., Room 1707, 25 West 43d St.

PIERCE-ARROW 5-ton rack trucks; very good condition throughout; always used in our own service; bargains; must sell; terms to reliable parties; many spare parts; act quickly; our own garage. 530 West 44th St.

ARMY TRUCKS, practically unused. Warren Gordon, 143 Liberty St., New York City. Phone Rector 1390.

Automobiles for Rent.

PIERCE-ARROW, beautiful limousine; hour, day, week, month; with careful, courteous chauffeur. Kramer, 110 West 56th. Columbus 1478.

PACKARD, beautiful brougham landaulet; careful, courteous driver; hour, day, month. Ask for Muney, 127 West 90th (Columbus 1478).

LOTOS AUTO RENTING CO.—Cadillacs for hire, shopping, hour, day, week, monthly contract; uniformed chauffeur. Circle 581-582.

PACKARD twin laundaulet, smart appearance; 15 years' driving experience; week, month, calling, shopping, $3 hour. Riverside 2488. Deaton.

PACKARD town landaulet, very smart, easy-riding; careful owner drives. Collins, Broadway Garage, Broadway, 84th St. Schuyler 0600.

FIAT—Beautiful town limousine; hour, day, weekly; preferred monthly contract; very reasonable. Wieck, 102 West 50th St. Circle 4470.

LADY wishes to recommend excellent chauffeur, with Cadillac landaulet in perfect condition for rent by hour, day or month; rates reasonable. Schuyler 6833. Callahan.

OWNER will rent monthly, Packard Twin Six limousine. K 914 Times Harlem.

Automobiles for Rent.

CADILLAC, late model town landaulet; weekly, monthly; references; reasonable Reinhardt, Columbus 7650.

MARMON—Attractive limousine; hour, daily, monthly; owner drives. Schuyler 5489. Satov.

HUDSON, beautiful town car; hour, day; special weekly, monthly rates. J. Zalduondo, Morningside 4909, 257 West 116th.

PACKARD twin special Holbrook landaulet, Saturday, Sunday, evenings; reasonable. McCarthy, Lenox 4191.

PIERCE-ARROW 7-passenger limousine; very attractive; Brewster body. Anger, 1,750 Amsterdam Av. Phone Audubon 5395.

CADILLAC limousine, been used one year by me private, will rent monthly with my competent chauffeur. Riverside 1773.

CADILLAC landaulet, rent weekly, monthly, uniformed chauffeur, owner drives; reliable. Plaza 2406.

PACKARD Twin Sixes limousines; special rates hour or season. Muldoon's Auto Rental, 154 West 68th. Columbus 2151.

PIERCE-ARROW limousine; day, weekly or monthly. S. Malabo, 411 East 31st. Phone Murray Hill 369.

RENAULTS—Attractive modern limousines, coupes; monthly, weekly, hour; reasonable. Armand. 7393 Circle.

PACKARD twin landaulet, hourly, monthly; reasonable; owner drives; reference. Jones, Columbus 9021.

PACKARD twin sixes, latest models, tourings and limousines, liveried chauffeurs; hour, day, week or month. Circle 3222-9607.

BEAUTIFUL private limousine for rent cheap; courteous family chauffeur. Plaza 2658.

PACKARD, CADILLAC, hour, day, month; moderate. 181 West End Av. Columbus 8928.

CADILLAC Private Renting Service, 145 West 54th St. Circle 2809. First-class service at reasonable rates; monthly specialty.

CADILLAC limousine, late model, Holbrook body, worth $7,000; yearly rental. Audubon 3207.

COLE PRIVATE RENTING CO.—Cadillacs and Packards; best service and rates obtainable. 119 West 54th St. Circle 4054.

BLUE BIRD Auto and Air Service Co., Inc., office, 5 Columbus Circle; hour, week or month; reasonable. Columbus 5430.

CHANDLER touring, like new; owner drives; country specialty; references; reasonable. Audubon 7356.

LANCIA—Most beautiful town car; city reference; owner drives. John, Bryant 8466.

LUXURIOUS seven-passenger touring car, $3 per hour and up. Wadsworth 2071.

CADILLAC limousine, excellent appearance; monthly. Frankman, Schuyler 3910.

PACKARDS, late models, $2 and up or mileage, weekly $75. Circle 1868.

HIGH-CLASS touring limousine, hour, day, month, trips; reasonable. Columbus 10145.

Unused Cars.

BANK SALE NOTICE.
BRAND NEW AUTOMOBILES SACRIFICED
WHILE THEY LAST.

2 1921 Models. List price $2,665, for $1,385 each;
2 1921 Models. List price $3,100, for $1,585 each;
2 1920 Models. List price $2,600, for $1,185 each.

These brand new automobiles may be purchased while supply lasts at above prices in order to liquidate advances made by BANK.

They are composed of strictly high-grade standard units throughout, such as the large size Continental 6 cycl. Red Seal 9N motor, Borg & Beck clutch, Stromberg carburetor, 33x4½ Firestone cord tires, &c., all of which are identically the same as are used in most high-grade cars selling around $2,700; parts can be obtained from the factory or from numerous places here in New York.

Inquire for Mr. Hollearn, Bank Representative, Lyric Garage, 42-44 West 62d St. Open Sunday and evenings.

BANK SALE.
BRAND NEW 1922 SEDANS.
FACTORY LIST PRICE, $2,700.
OFFERED THROUGH BANK AT $1,795.
Six-cylinder Rutender motor, Timken axles, Borg-Beck clutch, Westinghouse ignition; factory guarantee; time payments arranged.
RIPPETH MOTOR CAR CO., INC.,
1,750 Broadway (56th) Circle 227.

EXCEPTIONAL OPPORTUNITY—New 8-cylinder, 5-passenger touring car; fully equipped; cord tires; $2,250; open Sunday. Harry A. McCorry, Hillside Av., near Queens Boulevard, Jamaica, L. I.

FORDS — All models; immediate delivery; time payments. Ford Authorized Dealers, Melrose 8081.

Automobiles Wanted.

AUTOMOBILES—1,000 WANTED.
Highest prices paid; bring car or phone.
499 East 163d. Melrose 5765.

AUTO DEAD STORAGE.
Rate $7.50 up; reserve your space. Lenoel Storage Corp., 203 West 77th.

DEAD storage, fireproof and clean, for automobiles. Chas. C. Tough, 510 East 73d St. Rhinelander 3586.

Automobile Bodies.

WANTED, PACKARD CHUMMY ROADSTER BODY, ALSO A PHAETON BODY ON A 2-25 MODEL. O'TOOLE MOTOR CAR EXCHANGE, 115-17 WEST 52D.

Automobile Storage.

WINTER STORAGE—Modern fireproof garage (new building); rates $8; money loaned on your car in storage. Broadway, 218th Street Garage. Telephone Wadsworth 0325.

AUTOMOBILES, STORAGE—Store your car in a modern fireproof building; best of care. Schildwachter Auto Body Company, Inc., 2,432 Grand Concourse (187th St.) Bronx.

DEAD STORAGE $3 a month in clean fireproof garage. Vanderbilt 7292.

Automobile Instruction.

AUTOMOBILE TRAINING BY EXPERTS.
Complete shop course, $66; with driving, $90; weekly payments. Ask for Catalogue L.
STEWART AUTOMOBILE SCHOOL.
225 West 57th St., at Broadway.
Leading School—Founded 1909.

AUTO INSTRUCTION.
4 and 8 weeks' courses for
Owners, Chauffeurs, Mechanics, Salesmen.
WEST SIDE Y. M. C. A.
Get booklet and pass. Special ladies' classes.
302 West 57th St., New York.

Army Orders and Assignments.

Special to The New York Times.

WASHINGTON, Oct. 7.—The War Department published the following orders today:

Infantry.

Mansfield, Capt. F. S., to Carlstrom Field Air Service Pilot School.
Capts. Haydon, C. H. Jr. and Olmstead, M. E., and 1st Lt. Butler, B. DeG., to 6th.
Ross, 1st Lt. D. M. N., to 11th.

Medical Corps.

Van Dusen, Lt. Col. J. W., to Camp Benning.
Regan, Maj. L. J., is retired.
Spruit, Capt. C. B., to Plattsburg Barr.

Cavalry.

Majs. Chandler, C. P., and Milton, A. M., to 5th, Marfa, Texas.

Miscellaneous.

Dickman, Maj. Gen. J. T., U. S. A., is retired.
Herringshaw, Lt. Col. W. F., Q. M. C., as member of board in this city to investigate a claim for damages to personal property.
Ruffner, Capt. D. L., Field Art. as instructor, F. A., Mo. N. G., with station at Sedalia.

Resignations.

Clear, Maj. T. L., Fin. Dept.
Burkle, Capt. R. A., Q. M. C., for the good of the service.

Reserve Corps Orders.

Second Corps Area.

At Headquarters Second Corps Area, Governors Island, Major Gen. Bullard has ordered these assignments of reserve officers:

77TH DIVISION.
Capt. George J. Stockly, I. R. C., 2d Lt. Leo Carl Weller, I. R. C., to the 308th Inf.
Lt. Col. W. H. Meyers, I. R. C., to 307th Inf.
Each will report to the Chief of Staff, 77th Div., O. R., by letter or in person.

The Civil Service.

City.

Medical and mental tests will be held for mechanical draftsman, Grade A, on Oct. 19. There are thirty-seven candidates. The medical and mental tests for inspector of elevators, Grade 2, will be held on Oct. 10. There are sixteen candidates. The same day medical and mental tests will be held for inspector of fire alarm boxes. There are twenty-five candidates.

United States.

The commission announces an examination for assistant agronomist, men or women, age 25 to 45, in the Bureau of Plant Industry, Washington, D. C., at $2,000 to $2,760 per annum. Appointees at annual compensation of $2,500 or less may be allowed the increase granted by Congress of $20 a month. The duties will be to conduct experiments with cereals, particularly in practical breeding and genetic studies with wheat for the Eastern United States. Competitors will not be required to report for written examination at any place, but will be rated on general education and scientific training, 25; practical experience in investigations of crop plants and experimental methods of crop improvement, 25; a discussion of some agronomic phase of wheat production, 25; thesis of not less than 2,500 words on the improvement of some farm crop, or a study of inheritance in a farm crop, 25; Age limits do not apply to persons entitled to preference because of military or naval service. Classified employes who have reached the retirement age and who have served fifteen years are entitled to retirement with an annuity.

U. S. SUPREME COURT.

Special to The New York Times.

WASHINGTON, Oct. 7.—In the Supreme Court today Ruth Levy and J. H. Corn of New York City were admitted to practice and these proceedings were had:

40—C. D. Newton, Atty. Gen., &c., et al., applts., v. the Brooklyn Union Gas Co.—Passed, pursuant to 26th rule, on motion counsel for applts.

34—H. T. Wilson, plff., v. C. C. McDonnell—Dismissed, with costs, on motion of counsel for plff.

21—B. Wilson, plff., v. Republic Iron and Steel Co. et al.—Argument concluded for plff. and case submitted for defts.

23—W. Breiholz et al., plffs., v. the Board of Supervisors of Pocahontas Co., Iowa, et al.—Argument commenced.

26—John Horstmann Co., applt., v. the U. S., and 32—Natron Soda Co., applt., v. the U. S.—Motion to consolidate, &c., submitted for appelee. Motion to remand No. 32 submitted for applt. Argued for the U. S. and submitted for applt. in No. 26 and for applt. in No. 32.

27—J. M. Anderson, plff., v. P. W. Durr, as former Auditor, et al.—Argued.

28—Western Fuel Co. v. A. Garcia, as admr., &c.—Argument commenced for Western Fuel Co.

Adjourned until Monday.

Call for Oct. 10: Nos. 28, 30, 33, 36, 257, 174 (and 175), 260, 535 (and 536), 71, 210, 126, 138 (and 140 and 142), 283, 285 (and 286 and 287), 295 (and 296), 298, 214, 255 (and 270), 201 (and 208).

RECEIVER'S NOTICES.

NOTICE TO CREDITORS.
UNITED STATES DISTRICT COURT, SOUTHERN DISTRICT OF NEW YORK. CHESTER D. IRELAND, Complainant, against CONSOLIDATED DISTRIBUTORS, INC., Defendant.
TO THE CREDITORS OF CONSOLIDATED DISTRIBUTORS, INC., THE ABOVE NAMED DEFENDANT:

TAKE NOTICE that we have been appointed and have qualified as Receivers of the above named defendant, pursuant to a decree made by this Court on the 15th day of September, 1921, and that said decree contains a provision as follows:

"DECREED that all such creditors of the defendant be, and they hereby are directed to file with the Receivers at such office or place of business as said Receivers may designate, and within ninety days from the date of this order, a duly sworn statement of all or any such claims as they, such creditors, may have or assert against the defendant, and such statement shall be verified before any officer authorized to administer oaths by the laws of the State where said claim is verified and such statement of claims shall, where the same is evidenced by any written instrument, have such written instrument attached thereto."

You are required, pursuant to the said provision of said decree, to file your claim with the undersigned, Receivers at the office of Kaye, McDavitt & Scholer, their counsel, No. 149 Broadway, in the Borough of Manhattan, City of New York, within ninety days from the date of said decree namely, on or before December 15th, 1921.

Take notice further that said decree contains a further provision as follows:

"DECREED that all such creditors as shall fail to file their claims with said Receivers as herein provided and within the time herein fixed, shall be debarred from any share of, in or to, the properties of said defendant, and shall not be entitled to receive any share thereof, or of the proceeds thereof."

Dated, New York, September 15th, 1921.
Yours, etc.,
ARTHUR J. COHEN,
DAVID W. KAHN,
ROBERT B. BAIRD,
Receivers.
Office and P. O. Address, 1,743 Broadway, Borough of Manhattan, New York City.
KAYE, McDAVITT & SCHOLER, Solicitors for Receivers, Office and P. O. Address, 149 Broadway, Borough of Manhattan, New York City.

LEGAL ADVERTISEMENTS.

STATE OF NEW YORK, COUNTY OF NEW York, ss.:

The undersigned does hereby certify that he is continuing to conduct or transact the business of Insurance Broker in said County under the name and style of C. P. & E. H. TUCKER, at No. 110 William Street, Borough of Manhattan, City of New York; that the said business has been conducted and carried on heretofore by Charles P. Tucker and the undersigned under said name and style of C. P. & E. H. Tucker; that said Charles P. Tucker was a resident of this State, and died on the 28th day of July, 1921; that the said business was conducted and carried on by the said Charles P. Tucker and the undersigned under said name and style of C. P. & E. H. Tucker for more than five years prior to the death of said Charles P. Tucker.

And the undersigned further certifies that the true and real name of the person continuing to conduct or transact the said business, together with his post office address, is as follows:

Name, EDWIN H. TUCKER.
Residence Address, 544 Hutchinson Boulevard, Mt. Vernon, New York.
EDWIN H. TUCKER.

State of New York, County of New York, ss.:

On this 20th day of September, 1921, before me personally appeared Edwin H. Tucker, to me known and known to me to be the individual described in and who executed the foregoing certificate and he thereupon duly acknowledged to me that he executed the same.

ALBERT F. BERTINE, Notary Public, Westchester County. Certificate filed in New York County, No. 87.

BANKRUPTCY SALES.

IN THE DISTRICT COURT OF THE United States for the Southern District of New York.—In Bankruptcy. In the matter of ISRAEL WECHSLER, trading as EUREKA TEXTILE CO., Bankrupt.—Chas. Shongood, U. S. Auctioneer for the Southern District of New York in bankruptcy, sells Friday, October 14, 1921, by order of the Court, at 2:00 P. M., at 396 Broadway, Borough of Manhattan, assets of the above bankrupt, consisting of cotton goods, sheetings, office furniture, fixtures, etc. Also the Receiver's right, title and interest in and to the unexpired term of lease of said premises.
HARRY OSTERMAN, Receiver.
SHAINE & WEINRIB, Attorneys for Receiver, 299 Broadway, New York.

THE WEATHER.

WASHINGTON, Oct. 7.—Disturbance that was central over Kansas Friday night moved rapidly northeastward with increasing intensity and its centre was over Western New York Friday night.

It has been attended by general rains within the last twenty-four hours in the lake region, the Ohio, the middle and upper Mississippi and lower Missouri Valleys, Kansas and the southern Rocky Mountain region.

Elsewhere generally fair weather has prevailed. Following the passage of this disturbance an area of high pressure and much lower temperature has overspread the lake region, the great central valleys and the central and southern Plains States, while there has been a reaction to considerably higher temperatures in the Far Northwest.

COUNTRY-WIDE WEATHER CONDITIONS.

Observations at United States Weather Bureau stations during the twenty-four hours preceding 8 P. M. yesterday:

Station.	Temperature. High.	Low.	Barom-eter.	Rain-fall.	Weather
Abilene	64	56	30.28	..	Pt. Cl'dy
Albany	72	48	29.68	..	Cloudy
Atlantic City	68	66	29.84	..	Cloudy
Baltimore	76	56	29.76	..	Pt. Cl'dy
Bismarck	48	28	30.08	..	Cloudy
Boston	74	50	29.80	..	Clear
Buffalo	62	52	29.60	.12	Rain
Cincinnati	74	46	29.94	.28	Rain
Charleston	76	64	29.98	..	Clear
Chicago	50	48	29.90	.08	Rain
Cleveland	60	48	29.72	.74	Rain
Denver	60	36	30.20	..	Clear
Detroit	54	46	29.76	1.20	Rain
Galveston	82	74	30.02	..	Clear
Helena	68	26	30.16	..	Pt. Cl'dy
Jacksonville	82	66	29.98	..	Clear
Kansas City	48	44	30.22	..	Clear
Los Angeles	66	58	29.92	..	Clear
Milwaukee	52	44	29.90	..	Clear
New Orleans	80	66	29.96	..	Cloudy
Oklahoma	58	50	33.04	.01	Clear
Philadelphia	78	58	29.80	..	Clear
Pittsburgh	72	54	29.62	..	Cloudy
Portland, Me.	64	50	29.82	..	Cloudy
Portland, Ore.	82	50	30.02	..	Cloudy
Salt Lake City	68	56	30.12	..	Clear
San Antonio	84	62	30.02	..	Clear
San Diego	72	62	29.90	..	Clear
San Francisco	70	56	29.88	..	Clear
Seattle	68	48	30.14	..	Clear
St. Louis	52	48	30.08	..	Clear
Washington	78	50	29.78	..	Cloudy

FORECAST: TODAY AND SUNDAY.

Northern New England—Rain and colder Saturday; Sunday fair and colder.

Southern New England, New Jersey—Rain and colder Saturday; Sunday fair.

Eastern New York and Eastern Pennsylvania—Rain and colder Saturday, probably followed by clearing Saturday afternoon; Sunday fair.

Western New York—Rain and colder Saturday; Sunday fair, with slowly rising temperature.

NEW YORK CITY WEATHER BUREAU.

Official Temperatures—Average, 64.

3 AM.	57	12 M.	71	6 PM.	68
6 AM (low)	55	1 PM.	71	7 PM.	66
8 AM.	61	2 PM (high)	72	8 PM.	64
9 AM.	63	3 PM.	71	9 PM.	63
10 AM.	65	4 PM.	70	10 PM.	63
11 AM.	68	5 PM.	69	11 PM.	62

1920—High, 66; low, 46; average, 56.
Average same date last 33 years, 59.

Barometer, 29.99 at 8 A. M.; 29.82 at 8 P. M.

Humidity, 67 at 8 A. M.; 65 at 8 P. M.

Winds at 8 A. M., south, velocity 3 miles; at 8 P. M., south, velocity 38 miles.

Weather, clear at 8 A. M.; cloudy at 8 P. M.

Precipitation, none.

Fire Record.

A. M.		Loss.
12:10	610 W. 135 St.	Not given
12:20	Pearl & Lafayette Sts. (auto); John McMann	Slight
12:45	113 Bleecker St.; Sager & Slotorof	Not given
1:30	241 Broadway; Weber & Heilbroner	Not given
1:50	48 E. 105 St.; Joseph Elgant	Slight
2:05	85 St. & 3 Av. (auto truck); Max Molinsky	Not given
2:25	2,384 Hughes Av.; Dominic Marunicci	Slight
8:50	Williamsburg Bridge; westbound roadbed B. R. T.	Not given
9:55	Foot of W. 47 St. (scow); O'Brien Bros.	Not given
10:45	207 E. 106 St.; Meyer Bix	Not given
11:30	45 Riverside Drive; Margaret McCaffrey	Not given
11:50	72 St. & Broadway	Not given
P.M.		
12:00	339 Pearl St.; Sol. Sternberg	Slight
12:40	129 W. 47 St. (awning)	Not given
12:50	510 E. 139 St.; Lawrence Rosenthal	Not given
1:25	623 Van Cortlandt Av.	Not given
1:40	23 W. 20 St.; Modern Embroidery Co.	Not given
2:15	421 Grand St.; N. Y. Dyeing & Cleaning Co.	Not given
2:25	73 Bayard St.; Moses Aronson	Slight
6:00	147 W. 61 St.; Edward Popper	Slight
7:05	71 Warren St.; Mirror Candy Co.	Slight
10:40	614 W. 55 St.; Bigelow & Co.	Not given

The fire record of Oct. 6 reported a fire in the premises of the Broadway Hat Clearing House, 640 Broadway. The Fire Marshall finds the fire originated in another part of the building.

The fire record of Oct. 6 reported a fire in the premises of Cooperman & Kaufman, 171 Greene St. The Fire Marshal reports the premises of this firm were not damaged by the fire.

French Line

Quadruple Screw S. S. FRANCE
24,600 Tons, 42,000 Horsepower
Sailing OCT. 15
New York—Havre—Paris

*Chicago	Oct. 12	La Lorraine	Oct. 29
France	Oct. 15	Paris	Nov. 2
Leopoldina	Oct. 20	Rochambeau	Nov. 9
La Savoie	Oct. 22	Lafayette	Nov. 12

*Sails at 12 noon.

NEW YORK—VIGO—HAVRE
ROUSSILLON .... Oct. 11
LA BOURDONNAIS .... Oct. 25
Winter Rates Now in Effect
TOURS IN ALGERIA & MOROCCO
Sailings from Bordeaux or Marseilles
THREE and FOUR WEEK MOTOR TRIPS
Write for interesting descriptive literature
COMPANY'S OFFICE, 19 STATE ST., N. Y.

Next Steamship
Sailing to
PERU-CHILE
S.S. Santa Luisa, Oct. 26
Fastest direct sailing.
Also frequent service through the Panama Canal.
GRACE LINE
10 Hanover Sq. New York

ITALIAN LINES
NAVIGAZIONE GENERALE ITALIANA TRANSOCEANICA
For Palermo, Naples and Genoa
AMERICA .... Oct. 12 Dec. 7
EUROPA .... Oct. 21 SAN GIOVANNI ... Nov. 5
TAORMINA .... Nov. 25
COLOMBO (New Express Steamer) .... Dec. 10
ITALIA-AMERICA, INC., 1 State St., N. Y.

RECEIVERS' SALES.

IN THE DISTRICT COURT OF THE United States for the Southern District of New York.—In Bankruptcy. In the matter of EDWARDS, GRACE & CO., Bankrupt.—Chas. Shongood, U. S. Auctioneer for the Southern District of New York in bankruptcy, sells Friday, October 14, 1921, by order of the Court, at 10:30 A. M., at 111 Broadway, Borough of Manhattan, assets of the above bankrupt, consisting of office furniture, partitions, safe, fixtures, etc. Also the Receiver's right, title and interest in and to the unexpired term of lease of said premises.
WALTER L. BRYANT, Receiver.
SHAINE & WEINRIB, Attorneys for Receiver, 299 Broadway, New York.

PUBLIC NOTICE.

THE RIDGEWOOD NATIONAL BANK located at Cypress and Myrtle Avenues, in the Borough of Queens, City and State of New York, is closing its affairs. All note holders and other creditors of the Association are, therefore, hereby notified to present the notes and other claims for payment.
Dated, September 1st, 1921.
HENRY A. BOHLEN, Cashier.

The above notice in regard to The Ridgewood National Bank is the legal notice required by law for every national bank going into liquidation or consolidating with another company. We are pleased to advise that The Ridgewood National Bank is now a branch of the MANUFACTURERS TRUST COMPANY, which has resources of approximately $50,000,000, and capital and surplus of $5,000,000. The MANUFACTURERS TRUST COMPANY has two other offices in Brooklyn and two in Manhattan and is in a splendid position to serve its customers to the fullest extent.
NATHAN S. JONAS, President.

SHIPPING AND MAILS

THE TIDES.

	Sandy Hook. A. M.	P. M.	Governors Island. A. M.	P. M.	Hell Gate. A. M.	P. M.
High water	0:30	12:50	1:21	1:40	4:36	4:57
Low water	6:41	7:23	7:33	8:12	11:11	11:45

THE SUN.

Rises. A. M.	Sets. P. M.
5:59	5:28

Incoming Steamships

ARRIVED YESTERDAY.

Steamer.	From.	Sailed.
Hog Island	Gibraltar	Sept. 23
Fort St. George	Bermuda	Oct. 4
Amelia	Port Antonio	Oct. 1
Glenpool	Tampico	Sept. 26
Iberia	Caibarien	Oct. 1
Montosa	San Juan	Sept. 27
Tivives	Kingston	Oct. 1
Georgia	Malaga	Sept. 19
Aeolus	Rio Janeiro	Sept. 22
Chantier	Shields	Sept. 20
Willsale	Colon	Sept. 30
Ryndam	Rotterdam	Sept. 28

DUE TODAY.

Steamer.	From.	Sailed.
Imperator	Baracoa	Sept. 30
Ossineke	Belfast	Sept. 26
Tanamo	San Juan	Oct. 4

DUE TOMORROW.

Steamer.	From.	Sailed.
Prusa	Rotterdam	Sept. 24
Canada	Lisbon	Sept. 27
Zeeland	Antwerp	Sept. 28
Mongolia	Hamburg	Sept. 29

DUE MONDAY.

Steamer.	From.	Sailed.
Celtic	Liverpool	Oct. 1
Vauban	Rio Janeiro	Sept. 26
Bergensfjord	Christiania	Oct. 1
Steel Engineer	Naples	Sept. 22
Takitoye	Port Sudan	Sept. 8

Outgoing Steamships Carrying Mail

SAIL TODAY.

Steamer. Destination.	Mails Close.	Vessels Sail.	Carries Mail For
Oropesa, Hamburg	8:00 A.M.	12:00 M.	Europe, Africa and West Asia. (Specially addressed.)
Rotterdam, Rotterdam	8:00 A.M.	12:00 M.	Europe, Africa and West Asia. (Poland and Straits Settlements specially addressed.)
Gdansk, Danzig	8:30 A.M.	12:00 M.	Poland.
Taormina, Naples	9:30 A.M.	12:00 M.	Italy. (Specially addressed.)
Megali Hellas, Piraeus	12:00 M.	3:00 P.M.	Italy. (Greece, Bulgaria and Rumania specially addressed.)
Columbia, Glasgow	———	12:00 M.	Not carrying mail this trip.
Ft. Hamilton, Bermuda	6:30 A.M.	10:00 A.M.	Bermuda.
Colon, Colon	11:30 A.M.	4:00 P.M.	Haiti (except Cape Haitien and Port de Paix), Canal Zone, Panama, Ecuador and Nicaragua (except east coast).
Mexico, Havana	8:00 A.M.	11:00 A.M.	Cuba. (Specially addressed.)
Mary, Macoris	8:30 A.M.	11:00 A.M.	Dominican Republic (except Monte Christi).
San Lorenzo, San Juan	8:30 A.M.	12:00 M.	Porto Rico, St. Thomas and St. Croix.
Philadelphia, Laguayra	8:30 A.M.	12:00 M.	Curacao and Venezuela. (Porto Rico specially addressed.)
Calamares, Pt. Limon	9:00 A.M.	12:00 M.	Costa Rica. (Cuba, Canal Zone and Panama specially addressed.)
Ebro, Valparaiso	9:30 A.M.	12:00 M.	Canal Zone, Panama, Ecuador, Peru (except Iquitos), Bolivia and Chile.
Tungus, Azua	9:00 A.M.	12:00 M.	Turks Island and Dominican Republic.
Vasari, Buenos Aires	8:00 A.M.	11:00 A.M.	South Brazil, Uruguay, Paraguay and Argentina.

SAIL MONDAY.

Steamer. Destination.	Mails Close.	Vessels Sail.	Carries Mail For
Royal Prince, Cape Town	12:00 M.	3:00 P.M.	South Africa. (Specially addressed.)

SAIL TUESDAY.

Steamer. Destination.	Mails Close.	Vessels Sail.	Carries Mail For
Carmania, Southampton	8:00 A.M.	12:00 M.	Europe, Africa, West Asia.
Mont Serrat, Barcelona	8:30 A.M.	11:00 A.M.	Spain (specially addressed).
Centennial State, London	10:00 A.M.	1:00 P.M.	Europe, Africa, West Asia.
Rousillon, Havre	———	12:00 M.	Not carrying mail this trip.
Matura, Georgetown	7:00 A.M.	10:00 A.M.	Grenada, St. Vincent, Trinadad.
Bantu, Buenos Aires	8:30 A.M.	12:00 M.	Barbadoes, St. Lucia. (Argentina, Uruguay, Paraguay, specially addressed).
Iroquois, Azua	11:30 A.M.	2:00 P.M.	Turks Island and Dominican Republic.
Denis, Porto Alegre	12:00 M.	3:00 P.M.	Ceara, Pernambuco, &c. (Other parts of Brazil specially addressed.)

Other Outgoing Steamships

Steamer & Destination.	Time of Sailing. Date.	Hour.
Menominee, London	Oct. 8	10:00 A.M.
East Cape, Hamburg	Oct. 8	11:00 A.M.
Nevisian, Liverpool	Oct. 8	12:00 M.
Algic, Bombay	Oct. 10	12:00 M.
Syria, Marseilles	Oct. 10	10:00 A.M.
Milwaukee Bridge, Riga	Oct. 10	12:00 M.
Chicago City, Bristol	Oct. 10	11:00 A.M.
Eastern Dawn, Antwerp	Oct. 10	12:00 M.
Pioneer, Havre	Oct. 15	10:00 A.M.

Foreign Ports—Arrivals and Departures

ARRIVED.

Steamer.	At	Date.
City of Adelaide	Rangoon	Oct. 1
Knight Companion	Port Said	Oct. 6
Veendijk	Messina	Oct. 2
Lafayette	Havre	Oct. 4
Massick	Stockholm	Sept. 29
Arabic	Genoa	Oct. 6
Withington	Limerick	Oct. 6
San Francisco	Marseilles	Oct. 1
Emilia	Malta	Oct. 5
Eastern King	Belfast	Oct. 7

SAILED.

Steamer.	From	Date.
Kroonland	Antwerp	Oct. 6
City of Newcastle	Port Said	Oct. 5
Nieuw Amsterdam	Plymouth	Oct. 5
Oscar II.	Christiania	Oct. 7
Dakar Maru	Yokohama	Oct. 4
Lorain	Singapore	Oct. 4
Burriana	Rotterdam	Oct. 5
City of Oran	Calcutta	Oct. 5
Lestris	Sundsvaal	Sept. 29
Idefjord	Bergen	Sept. 29
General Church	Cardiff	Oct. 6
City of Canton	Penang	Oct. 5
Portland Maru	Barry	Oct. 6
Schodack	Hongkong	Oct. 6

Reported by Wireless

SS Celtic, incoming from Liverpool, was signaled; due Oct. 10, forenoon. White Star Line.
SS Mongolia, incoming from Hamburg, was signaled; due Oct. 9, afternoon. American Line.

Transpacific Mails

Connecting mails close at G. P. O. and City Hall Station at 6 P. M. as follows:

Japan, Korea, China, Siberia, French Indo-China, Netherlands East Indies (except Sumatra) and Philippine Islands, via Vancouver and Victoria, B. C.	Empress of Asia	Oct. 8
Japan, Korea, China, Siberia, French Indo-China and Netherlands East Indies (except Sumatra), via Seattle	Wenatchee	Oct. 10
Hawaii, Philippine Islands, Straits Settlements, Sumatra and specially addressed mail for French Indo-China, British India and Ceylon, via San Francisco	Wolverine State	Oct. 10
Tahiti, Marquesas, Cook Islands, New Zealand and Australia, via San Francisco	Tahiti	Oct. 23

Post Office Notice

Postmaster Morgan invites attention to the following announcement by the Post Office Department:

The London Office has advised that effective at once parcel post packages addressed for delivery in Russia must bear three customs declarations.

Parcels received in that country without the specified number of customs declarations will be returned to the sender.

WHITE STAR VOYAGES
In Summer Seas
To the West Indies
From New York to the West Indies: (Cuba, Jamaica, Panama Canal, Venezuela, Windward and Leeward Islands, Virgin Islands, Porto Rico and (on the third cruise) Bermuda.
MEGANTIC (20,000 tons disp.) Jan. 17—Feb. 16—March 18. Largest dimensions of any steamship sailing to the tropics.
To the Mediterranean
From New York to the Mediterranean: (Madeira, Gibraltar, Algiers, Monaco, Genoa, Naples, Athens, Alexandria for Egypt and the Nile).
ADRIATIC (24,541 tons) Jan. 7—Feb. 18 ARABIC (17,324 tons) Jan. 21—Mar. 4
Independent travel. Bookings to any Port
White Star Service, of the same high standard which has made the Olympic internationally famous, provides utmost luxury for either voyage.
Write today for color booklets
WHITE STAR LINE
9 Broadway, New York City
Write today for color booklets

United States Lines
Sailings from Pier 74, 34th St., N. R.
S. S. Geo. Washington and America (Piers 3 and 1, Hoboken) excepted.

NEW YORK TO EUROPE
PLYMOUTH—CHERBOURG—BREMEN
AMERICA → Nov. 1—Nov. 29—Jan. 3
Sailing 1:30 P. M. from Pier 3, Hoboken.
GEORGE WASHINGTON: Nov. 8—Dec. 8—Jan. 17

PLYMOUTH—BOULOGNE—LONDON
New—Luxurious—Comfortable
CENTENNIAL STATE: Oct. 11—Nov. 15—Dec. 18
PANHANDLE STATE: Oct. 25—Nov. 26—Dec. 27

BREMEN—DANZIG
HUDSON: Oct. 15—Dec. 3—
PRINCESS MATOIKA: Oct. 22—Dec. 10—
POTOMAC: Nov. 12—Dec. 31—

UNITED STATES LINES
45 BROADWAY 2050 Whitehall
MOORE & McCORMACK COMPANY, Inc.
ROOSEVELT STEAMSHIP COMPANY, Inc.
UNITED AMERICAN LINES, Inc.
Managing Operators for the United States Shipping Board
ULS

Increased Service
New York to Savannah
Effective Oct. 10
Three Sailings Weekly
Tuesdays, Thursdays, Saturdays, 3 P. M. Superior freight and passenger service to all points south and west. Through package cars from Savannah.
First Class Passenger Fares

To Savannah		To Jacksonville	
One Way	$30.38	One Way	$36.54
Round Trip	$54.68	Round Trip	$65.77

Including meals and stateroom accommodations
War Tax 8% additional
Savannah Line
Pier 35, North River, New York

CUNARD-ANCHOR
Passenger & Freight Services from New York.
CHERBOURG AND SOUTHAMPTON
CARMANIA ...... Oct. 11 Nov. 5 Dec. 3
BERENGARIA ...... Oct. 20
AQUITANIA ...... Oct. 25 Nov. 15 Dec. 13
LIVERPOOL
SCYTHIA (new) .. Oct. 13 Nov. 12 Dec. 24
ALBANIA (new) .. Nov. 3 Dec. 10 Jan. 17
CARMANIA ...... Dec. 31
PLYMOUTH AND HAMBURG
SAXONIA ...... Oct. 29 Dec. 8
LONDONDERRY AND GLASGOW
COLUMBIA ...... Oct. 8 Nov. 5 Dec. 10
CAMERONIA (new) ...... Oct. 22
ASSYRIA ...... Oct. 29 Dec. 3 Jan. 7
ALGERIA ...... Nov. 12 Dec. 21 Jan. 21
NEW BEDFORD, HORTA, ANGRA, ST. MICHAELS, LISBON, SAN TANDER
CALABRIA ...... Oct. 13
LONDON
PANNONIA ...... Oct. 22
VIGO, GIBRALTAR, NAPLES, PATRAS, DUBROVNIK, TRIESTE, FIUME
ITALIA ...... Oct. 29
SPECIAL MEDITERRANEAN SAILINGS
Madeira, Gibraltar, Monaco, Genoa, Naples, Patras, Trieste. (Ports vary according to voyage.)
CARONIA ...... Oct. 22
CAMERONIA ...... Nov. 19
Cunard and Anchor Steamship Lines, 25 Broadway, New York.

WHITE STAR
Sailings Pier 58-62, North River, New York
At noon unless specified.
Olympic, Adriatic } Cherbourg, Southampton { 3 P.M. Oct. 15 Nov. 5; Nov. 2 Nov. 30 Dec. 28
Celtic, Baltic, Cedric, Vedic } to Liverpool { Oct. 15 — Dec. 10; Oct. 22 Nov. 19 Dec. 17; Oct. 29 Nov. 26 Dec. 24; Nov. 9 (3d class only)
New York and Boston—Azores, Gibraltar, Naples and Genoa
Cretic ...... 11 A. M. Oct. 22
Arabic ...... 11 A.M. Oct. 29 Dec. 6
New York, Naples, Genoa
Gothland (3d Class only) .... 3 A. M. Nov. 17

RED STAR LINE
Zeeland, Kroonland, Lapland, Finland } Plymouth, Cherbourg, Antwerp { Oct. 15 Nov. 19 Dec. 24; Oct. 22 Nov. 26; Oct. 29 Dec. 3; Nov. 5 Dec. 10
Hamburg—Libau—Danzig
Samland (3d Class only) ...... Oct. 15

AMERICAN LINE
Mongolia, Minnekahda, Manchuria } Hamburg & Danzig { Oct. 26 Dec. 1; Nov. 5 Dec. 10; Nov. 23 Dec. 29
International Mercantile Marine Co.
120 Steamers—1,300,000 Tons
9 Broadway, N. Y., or Local Agents

HOLLAND AMERICA LINE
NEW YORK TO ROTTERDAM
VIA
PLYMOUTH, BOULOGNE-SUR-MER
*Rotterdam .... Noon, Oct. 8 Nov. 12 Dec. 10
Ryndam ...... Noon, Oct. 15 Nov. 19 Dec. 24
N. Amsterdam .. Noon, Oct. 22 Nov. 26 Dec. 31
Noordam ...... Noon, Oct. 29 Dec. 3 —
*Sails To-day from Army Pier No. 4—59th St., South Brooklyn.
General Passenger Office, 24 State St., N. Y.

To California by Ocean from Baltimore
NEW AMERICAN LINER
S.S. ECUADOR
14,000 Displacement Tons
SAILS OCTOBER 17TH
Beautiful Cruise Through Panama Canal. Calling at Havana, Nicaragua, Salvador, Guatemala, Los Angeles and San Francisco.
Rates on Application at All Railroad or Tourist Agents or
PACIFIC MAIL STEAMSHIP CO.,
400 Exchange Place, Baltimore
10 Hanover Square, New York

SOUTH AMERICA
Regular Sailings
N. Y. West Coast and Intermediate Ports
THE PACIFIC STEAM NAVIGATION CO.
SANDERSON & SON, Agts., 26 B'y, N. Y.
OR ANY STEAMSHIP TICKET AGENT

HUDSON RIVER BY DAYLIGHT
The Ideal Route Between
NEW YORK and ALBANY
MAGNIFICENT RIVER SCENERY. LARGE, BEAUTIFULLY EQUIPPED STEAMERS. MUSIC. RESTAURANT.
Steamers "Washington Irving," "Hendrick Hudson," "Robert Fulton" in commission.
Daily, including Sunday, steamer leaves Desbrosses Street, 9:00 A. M.; West 42d Street, 9:20 A. M.; West 129th Street, 9:40 A. M.; Yonkers, 10:15 A. M.; for †Bear Mountain, †West Point (except Sunday), *Newburgh, †Poughkeepsie, Kingston Point, Catskill, Hudson and Albany.
Also on Saturdays and Sundays steamer leaves Desbrosses Street, 9:30 A. M.; West 42d Street, 9:50 A. M.; West 129th Street, 10:10 A. M.; Yonkers, 10:40 A. M.; for †Bear Mountain, West Point (Saturdays only), †Newburgh and †Poughkeepsie. Returning from Poughkeepsie 3:30 P. M., Newburgh 4:30 P. M., Bear Mountain 5:30 P. M.
†A return steamer same day from points marked †.
All through rail tickets between New York and Albany accepted.
Connection at Albany with New York Central and D. & H. Railroads.
DELIGHTFUL ONE-DAY OUTINGS
Telephone Canal 9300.
Hudson River Day Line
DESBROSSES STREET PIER, NEW YORK.

SATURDAY TRIPS ON THE HUDSON
Str. "Homer Ramsdell"
West Point, Newburgh, Poughkeepsie, Kingston. Leaves FRANKLIN ST., 1.00 P. M.; W. 129th St., 1.30 P. M. Restaurant. Luncheon. Music. (Str. "Newburgh" leaves Franklin St. 2:30; W. 129th St., 3:15 P. M.
*Connects with Str. "Benj. B. Odell" for return trip to New York same day, leaving Newburgh 6 P. M.; West Point, 7 P. M.
†Connects for return to N. Y. same day.
CENTRAL HUDSON LINE

HUDSON RIVER NIGHT LINES
New York—Albany—Troy
$3.50 One way. $6.00 Round Trip.
Daily sailings from Pier 32, N. R., foot Canal St., 6 P. M.; West 132d St., 6:30 P. M. DIRECT RAIL CONNECTIONS AT ALBANY to all points North, East and West. Phone Canal 9000. Express Freight Service. Autos Carried.
Hudson Navigation Company
Middleton S. Borland and James A. Emerson, Receivers.

"The Public Be Pleased"
BOSTON $5.61
PROVIDENCE $3.89
VIA
COLONIAL LINE
Steamer leaves Pier 39, N. R. (Ft. W. Houston St.), weekdays and Sundays at 5 P. M. Staterooms may be reserved in advance. PHONE SPRING 9491.

TO BOSTON $6.78 Inc. Tax.
METROPOLITAN LINE
THROUGH THE CAPE COD CANAL
Connections at Boston for Portland, Rockland, Bangor, Mt. Desert, Me., St. Johns, N. B., Yarmouth, N. S.
Steamer leaves Pier 18, N. R. (ft. Murray St.) daily, including Sundays, 5 P. M.
Tel. Barclay 5000.
EASTERN S. S. LINES

Sight Seeing Yacht
ALL AROUND NEW YORK.—Lv. Battery Pier 10:30, 2:30. Lecturer, refreshments. Tel. Broad 6854.

STEAMSHIP TICKETS FOREIGN LINES
Foreign Money, Travelers' Cheques.
JAMES V. LAGO, Banker, 154 W. 14th St.

CLARK'S 18th ORIENT CRUISE
by superb S. S. Empress of France, 18,481 gross tons, 18 days in Egypt and Palestine, &c. Feb. 4, 1922; 74 days, $600 up, including Hotels, Guides, Drives, etc.
F. C. CLARK Times Building, N. Y.

GOING TO BE MARRIED?
Don't fail to get our special booklet, "Honeymoon Trips." Sent Free
The National Tours, 35 West 39th St., N. Y.
Open until 5 P. M. Today.

SPECIAL EXCURSIONS
ATLANTIC CITY $3.60
SUNDAYS, OCT. 9 and 23, NOV. 6
Leave W. 23d St., 7:47; Liberty St., 8:00 A. M.; Jackson Ave., Jersey City, 8:13 A. M.; Broad St., Newark, 8:00 A. M.
PHILADELPHIA $3.00
SUNDAYS, OCT. 9 and 23, NOV. 6
Leave W. 23d St., 8:17; Liberty St., 8:30 A. M.; Jackson Ave., Jersey City, 8:51 A. M.; Broad St., Newark, 8:47 A. M.
MAUCH CHUNK $2.41
AUTUMN LEAF EXCURSION
COLUMBUS DAY, OCT. 12
Leave W. 23d St., 8:05; Liberty St., 8:15 A. M.; Jackson Ave., Jersey City, 8:13 A. M.; Broad St., Newark, 8:45 A. M.
War Tax 8% additional
Tickets good only on special trains
NEW JERSEY CENTRAL

MRS. BURKETT SHAKY ON ROOSEVELT NOTE

Testimony of Mrs. Roosevelt Weakens Her Faith in Genuineness of Signature.

HER DEFENSE IS BEGUN

Question of Sanity Should Be Raised, Although She Insists She Is Sane, Counsel Asserts.

Although counsel for Mrs. Emma Richardson Burkett, who is on trial before Judge Talley in General Sessions on the charge of forging the endorsement of Colonel Theodore Roosevelt to a note for $69,900, announced to the court that the defense would be based on the question of the defendant's sanity, she insisted on testifying yesterday afternoon as the first witness. Mrs. Burkett told how she acquired the money for the alleged loan, and finally said a suspicion had arisen in her mind, since she had heard Mrs. Roosevelt testify, that some one may have impersonated the late President and swindled her.

In opening the defense Louis Fabricant, attorney for Mrs. Burkett, said: "I feel that the defense in this case lies along the line of clinical research. This defense is against her express wishes. She insists she is perfectly sane, and has insisted from the beginning that the transaction she alleges between herself and Colonel Roosevelt in Chicago actually took place."

Mrs. Burkett repeated the story she told at the time of her arrest and extradition from her home at Hillsdale, Ind., concerning $70,000 left to her by her uncle, Samuel Richardson. She said Richardson went to Alaska leaving a sealed trunk in her care, which was not to be opened until his death. The trunk, when opened, she testified, contained fourteen bags of money, each holding $5,000.

When she consulted the late Justice of the Peace Peyton about investing the money, Mrs. Burkett testified, she was told that the best use for it would be found in a loan to the Bull Moose campaign, and she met Peyton in Chicago to arrange the loan. She said Peyton informed her he had arranged to lend some money to Theodore Roosevelt and that collateral was not required, because the Colonel's word was good enough.

According to Mrs. Burkett the note for the money was drawn by Charles J. Shunson and was endorsed by Roosevelt. She insisted that she was certain the endorses was Colonel Roosevelt because she had met him several times previously. The note was endorsed "Theodore Roosevelt," whereupon she had returned it to the endorser with the request that he prefix the name with the title of "Colonel." Mrs. Burkett said she was "proud of the title and of the man as a fellow-American."

In reply to her attorney, Mrs. Burkett described several ailments that had affected her health and told of the death of her child at birth. Referring to a ruptured vein in her head in 1917, she testified that it had "exploded."

Questioned by Assistant District Attorney Dooling, the defendant asserted she had not the slightest doubt in her mind that the man she met in Chicago and to whom she loaned the money was Colonel Roosevelt, and then she continued:

"When I saw Mrs. Roosevelt on the witness stand and heard her testify I had a doubt for the first time that I actually had turned $69,900 over to Colonel Roosevelt. The thought occurred to me that possibly I was swindled by some one impersonating Colonel Roosevelt and that I had turned over my money to an impostor."

Mrs. Burkett will be cross-examined on Monday. She has been under observation at the Bellevue Hospital, and physicians who studied her case there will probably be witnesses for the defense. Shunson, the "Rough Rider," and other alleged witnesses to the loan are dead, according to Mrs. Burkett.

SIX-CARD POKER HANDS.

Allison, Who Lost $500, Has Ship Companion Arrested.

Percy Rogers of Daytona, Fla., who arrived yesterday on the Clyde Line steamship Mohawk from Jacksonville, Fla., was held in Jefferson Market Court on a charge of playing poker on the ship with six-card hands. Louis Rose of Savannah, Ga.; William Irby of Asheville, N. C., and Angus Jones of North Carolina were held as accomplices.

The complainant was Burton D. Allison of Clifton, N. J., who said that he had lost $500 betting against the specially equipped hands of his adversaries. Allison asserted that he exposed Rogers with the sixth card in his hand and that Rogers thereupon threw down his cards and said that he would not play any more. Allison told the story to Detective McCartney of the New York Bomb Squad, a passenger on the ship, who arrested Rogers and his companions as they stepped on shore at the Clyde Line pier.

CHILDREN STEAL 500 DOLLS.

Boys and Girls Alike Make Raid on Burned Factory.

The most experienced detectives of the Newtown precinct are concentrating on the problem of establishing the identity of a number of pupils of the Maspeth Public School, who several days ago raided the plant of the Kago Doll Company, Broad Street, near Maspeth Avenue, and carried off 500 dolls.

The plant had a fire three weeks ago. A watchman was stationed there pending insurance adjustments. The yearning of a schoolgirl for a doll is said to have prompted a lad to engineer the raid on the doll shop in which both boys and girls are believed to have joined. Police Captain John Reith says he has asked the Corporation Counsel's office whether he may make a wholesale arrest of the suspected offenders.

HUGHES WINS CASE.

Brooklyn Youth Said Ex-Inspector Had Beaten Him—Sued for $5,000.

A jury in the Brooklyn Supreme Court returned a verdilt yesterday in favor of former Police Inspector Edward Hughes, who had been made defendant in a suit for $5,000 damages brought by Gaetano Carulli, a youth who charged the inspector had beaten him so severely during a raid on an alleged gambling house in Brooklyn that he was unable to sleep for months afterward.

Carulli said that Hughes struck him in the face and chest, knocked him down and threw him against an iron railing and chased him in the street with a billiard cue.

Remove Bodies From Old Bergen Grounds.

The removal of the headstones and remains of bodies from the old Bergen Cemetery, at Bergen Avenue and Vroom Street, the old cemetery in Jersey City, to a newer cemetery of the Bergen Reformed Church, at Bergen and Highland Avenues, was begun yesterday. The church consistory recently resolved upon this action and will sell the cemetery site for a business building or homes. Some of the headstones are of very early date. Van Hendrik Kuyter, who was born in 1686 and died in 1772, was born at the earliest date shown on the headstones.

LYNCHING PARTY QUITS.

Drive From Fort Worth to Dallas in Autos to Get Negro.

DALLAS, Texas, Oct. 7.—A crowd of men which came here in motor cars from Fort Worth early today for the announced purpose of lynching David Bunn, a negro held on the charge of robbing members of a house party near Fort Worth last Tuesday night, disbanded soon after their arrival. It was understood they returned to Fort Worth.

No concerted effort was made to obtain the negro from the Dallas County Jail and little excitement attended the coming of the party. Bunn was indicted in Fort Worth yesterday on a charge of robbery with firearms. According to the police, he confessed he had robbed members of the house party and escaped with approximately $1,500 in jewelry after attempting to attack a young girl whom he had used as a shield in getting away from the house. According to members of the house party, the robber compelled them to tie one another with rags and prodded, kicked and otherwise abused them as he forced them to surrender their valuables.

WINS $1,500 VERDICT.

Woman Gets Damages for Injuries in Auto Accident.

A jury before Supreme Court Justice Donnelly gave a verdict for $1,500 yesterday in a suit of Mrs. Regina Zimmerman against John J. Flood, a chauffeur, for injuries received in an automobile accident on July 17, 1919, when a touring car struck her at Tottenville, Staten Island, causing permanent injuries. Witnesses said the auto was traveling at thirty to forty miles an hour.

The car was carrying U. S. Army officers to the nearby post and for that reason the occupants, William H. Brouilliard, James T. Stewart and Egbert E. Bullene, were named as defendants. The complaint against them was dismissed because they did not own or control the car and were not responsible for its speed.

BUSINESS OPPORTUNITIES.

15 cents a word each insertion.

Bank and business references required from all advertisers in this classification.

CAPITAL WANTED.

WANTED—An active man to invest about $15,000 in a live wholesale grocery house and manage coffee roasting and packing department; the location is in a large Southern city; personal interview can be had first of week. Address A. J. Jones, care McAlpin Hotel.

POSITION as president available in company using unique method of reinforced concrete construction; moisture proof; field unlimited; future; capital required $20,000. Phone Perro, Audubon 6763, Apartment 44, 812 Riverside Drive.

I WANT a good reliable partner to take active part in real estate enterprise; permanent proposition; investment $5,000; salary and profit arrangement. Write Box 128, Suite 501, 15 East 40th St.

PARTNER WANTED—Successful job printing concern desires pressman or compositor; $5,000 required. 68 N. Y. Times Brooklyn.

PARTNER with capital, manufacturing; a well advertised staple line; 42 years on the market. 65 N. Y. Times Brooklyn.

BUSINESS CONNECTIONS.

EXPORT MANUFACTURER OF COTTON HOSE AND GLOVES.

Located in Chemnitz, Germany, desires connection to act as buyer for wholesale house, or to act as their representative. Line of samples are here now, and will be shown by request. Answer P. O. Box G, Clinton, Mass.

MAN well acquainted with delivery trucks and sales force; now calling on retail grocery trade in Worcester County, Mass., and part of Conn., desires to take one more line; must be quick seller; deal direct; no brokers. Call Saturday, Sunday, 9-12, Geo. Poultridge, St. Cloud Hotel, 56 East 42d St.

ESTABLISHED French manufacturer highest class well-known perfumes, toilet preparations, desires connection wholesale firm covering importation, distribution for United States; only well established firms need apply. Box B 94 Times.

FIRM with salesmen, delivery facilities and cash wants side line; must be good seller and fair profit; will take agency for something new. Address Fair Profit, Room 306A, Pulitzer Bldg.

CAPABLE manufacturer of gloves wants connection with first-class firms for permanent supply of gloves. E. ROTHBLATT, Weststr. 45, Chemnitz in Saxony (Germany).

SALESMAN — Resident salesman, with offices, selling jobbers and department stores, is open for a manufacturer's line making specialties. B 857 Times Downtown.

SALESMAN visiting every state in U. S. has time for side line; what have you? J. W. Keefer, 64 6th Av., Jersey City.

FOR SALE.

FOR SALE.

The owner of an old established specialty printing plant in New York City who has but few competitors, having acquired a competency and failing in health, offers for sale the title and good-will of his efficiently equipped modern printing plant, free and clear, consisting of 7 Miehle presses, 8 platen presses, which are equipped with automatic feeders, cutting machines, wire stitchers, large assortment of type, imposing tables, efficient composing room equipment, fine counting room equipment, new automobile delivery truck and such special machinery as is necessary in the conduct of this business; all machinery of latest design and in first-class working condition; the overhead is small; lease has five years to run at low rental; no salesman necessary, as practically all the work the plant can handle is sent in by customers; the annual business amounts to $250,000, with a net profit of $30,000; replacement value of plant is $100,000; paper stock on hand, at present market value, $20,000.

Plant is offered with good-will and paper stock for $95,000; 50% cash, balance in payments as arranged. Principals only.

Box B 358, care Printing, 41 Park Row, New York City.

ARE YOU WATCHING JAMAICA?

A live business corner. Any business will make big money. Confectionery-bakery wanted badly; one block from L. I. R. R. Station; three trolley lines pass door; 500 new houses being built; 1,000 automobiles a day; needs $10,000 cash. For interview or particulars write Owner, P. O. Box 75, Jamaica.

MEDIUM-SIZED department store in New York State, doing business of about $75,000, for sale; proposition too small for present holders; big money-maker for individual; dealers need not answer this "ad." Write T. X. M. 101, 1,393 Broadway.

MANUFACTURER will sell all rights, title and interests in invention of electric lighting specialty, exhibited at Electric Show, Booth 89A; write for appointment. W 229 Times.

GARAGE, good location, earning $8,000 yearly; bargain. 307 West 44th St.

APARTMENT, sacrifice; 7 rooms; nice income; rent $125, reasonable. 43 West 91st.

MISCELLANEOUS.

DEPARTMENTS FOR RENT.

House furnishings, fancy leather goods and trunks; large store on 125th St.'s busy section. See Mr. Guttenplan, National Dollar Stores, 26 East 125th St.

WILL PURCHASE or loan moneys on notes receivable, open accounts, instalment, leases, conditional sales contracts and other merchandise. S 589 Times.

MONEY loaned to small business people on Liberty bonds, good collateral and rated notes. M 312 Times.

BUSINESS NOTICES.

WE buy, sell and appraise furnished apartment houses, regardless of their size and location. Francis & Co., Knickerbocker Bldg., 42d St. and Broadway.

SPANISH correspondent will make your correspondence in correct Spanish, from your notes, or translating; best rates; satisfaction guaranteed. D 930 Times Downtown.

MOVING, PACKING, SHIPPING.

Have our representative call and give estimate. Ansonia Storage Warehouse Co., 137 West 99th St. Tel, 3052 River.

ACCOUNTANT, certified; books opened, written up; audits; special investigations. A 572 Times.

MONEY to loan, 6 per cent.; no bonuses. American Plan, 29 West 34th St.

Wonderfully Choice Suits by Hart Schaffner & Marx

$50

A new level for really fine clothes. We are bringing down the prices of good clothes by putting them down.

We Have Marked Thousands of Fine Suits Only

$35

Smartly styled and beautifully tailored by Hart Schaffner & Marx in brisk new models for young men. At $35, they net you a large saving.

A Great Chance to Save Money on a Particularly Fine Topcoat

$37.50

These are smart belted models; trim fitted coats; swagger boxy coats; Chesterfields. All tailored by Hart Schaffner & Marx.

Full Dress or Tuxedo by Hart Schaffner & Marx

$63

(coat and trousers)

Correct in every detail that contributes to evening clothes correctness; their tailoring would be a credit to the finest Custom tailor.

Smart New Ideas in Coats for Women

Only at Broadway, cor. 29th

Fresh arrivals from Hart Schaffner & Marx. Wonderfully stylish; finely tailored; all-wool, of course. Money-saving values at $50, $60, $65, up.

Two Big Economies in Boys' Suits; the Finest Made

(sizes: 8 to 18)

$14.75 buys a stylish, well tailored Boy's Suit of sturdy all wool fabrics. Hart Schaffner & Marx made them.

$17.50 is the price of another group of extra choice Hart Schaffner & Marx Boys' Suits, carried over from last Fall. Originally $45, $40, $35, $30.

Wallach Bros.

Broadway, below Chambers
Broadway, cor. 29th
246-248 West 125th
3d Ave., cor. 122d

ZIMMERMAN & DON

Broadway at 50th Street

Compare any $50 Value in New York with our

$37.50 FALL SUITS AND OVERCOATS

SINCE the advent of our Broadway store New York has learned that to acquire the custom tailored appearance always in vogue is not necessarily a matter of lavish expenditure.

Here you will find an infinite variety of the best fall styles, expertly tailored in the finest wearing woolens of every conceivable weave and shade.

Satisfaction Guaranteed, or Money Refunded

ZIMMERMAN & DON
BROADWAY and 50TH STREET

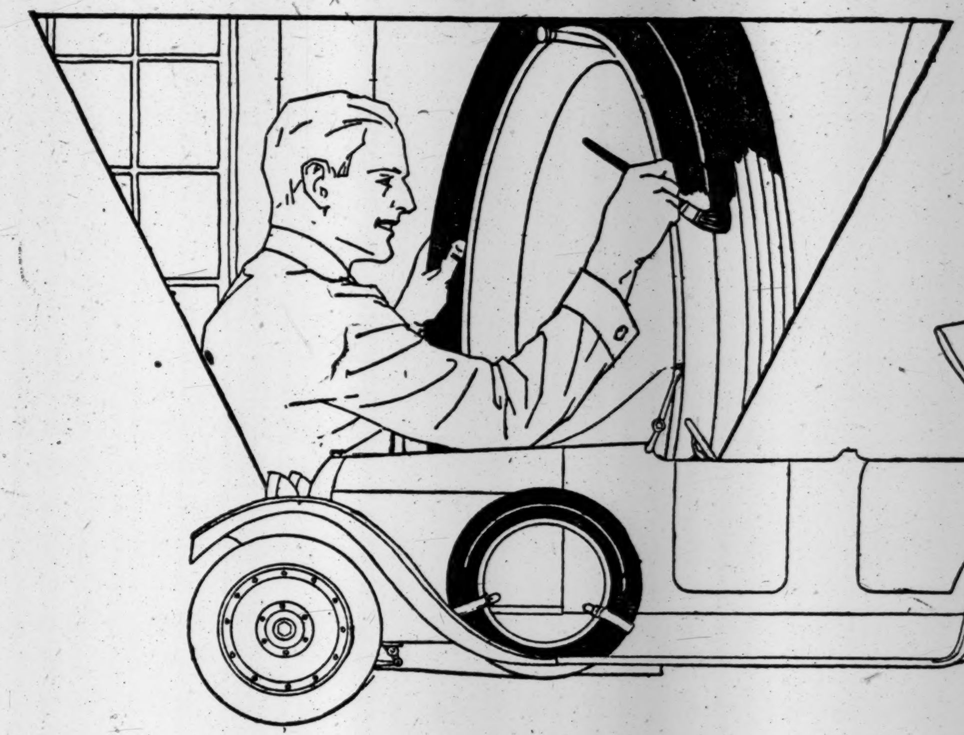

A can of NITREX—
A few sweeps of the brush—

And the "Circles of Ugliness" become like polished ebony

NO car can look its best with an ugly circle of dull, gray rubber fastened to its rear or side.

Wherever fine cars congregate, you will see spares coated with Nitrex. Its jet-black gloss enriches and harmonizes with every color scheme. Nitrexed spares give a smart, finishing touch to even the most beautiful car.

Nitrex helps prevent mileage loss and unexpected blow-outs

Nitrex prevents sun, water and air—the natural enemies of rubber—from attacking the spares. It preserves their resiliency and prolongs their life.

Guaranteed not to injure rubber

"Not injurious" says a leading tire manufacturer. Another reports: "From analysis we are unable to find where it would be injurious in the slightest particular."

Other advantages of Nitrex

It is easily applied. It chips off quickly when the tire is put into use. It is washable. It replaces the troublesome, wrinkled tire case.

For satisfactory results be sure to get *genuine* Nitrex

If you want the benefit of years of experience and experiment, make certain that you actually get Nitrex—not an imitation.

Since 1894, the Sterling Varnish Company, makers of Nitrex, have been leading manufacturers of high grade insulating coatings for the electrical parts of automobiles, trucks, tractors and machinery.

Those attractive brilliant black tires you see are Nitrexed

NITREX
FOR AUTOMOBILE SPARE TIRES
A "Sterling" Product

NITREX

At Your Dealer's

A. B. BRYERS

52 West 33d St.
A few steps up Bet. B'way and 5th.
1677-9 Broadway
Bet. 52d and 53d Sts.

TO THE PUBLIC:—

To do our share in the National movement to lessen unemployment by moving merchandise—

Our Entire $150,000 Stock

Men's and Young Men's SUITS and O'COATS SACRIFICED

All high grade new Fall and Winter models. The distinctive type of garments that has built up a big business in both our stores. We are offering them for less than to-day's wholesale manufacturing cost. We're in this drive in earnest.

19.50 Regular Values to 35.00

29.50 Regular Values to 50.00

Sale in both our stores—open till 10 o'Clock Saturday Evening

The Truth About the Chalmers

The truth about the Chalmers is that it gives the same even, unvarying performance you look for in a car costing much more.

It gives this satisfying performance at a low cost of upkeep and operation.

Chalmers owners will tell you this. They will back up what they say with facts and figures. Ask any Chalmers owner—today.

MAXWELL-CHALMERS DISTRIBUTING CORPORATION
1808 Broadway, Corner 59th Street
TELEPHONE CIRCLE 5550
Bronx Branch: 175th STREET AND GRAND CONCOURSE
Telephone Tremont 4914
OPEN EVENINGS

644

CHALMERS

Lost and Found advertisements, Page 14.